Good News ★ Terry Spence ★ CFAX 1070

Victoria Times

93rd YEAR, No. 223 ★★ VICTORIA, BRITISH COLUMBIA, FRIDAY, MARCH 4, 1977 15 CENTS DAILY, 30 CENTS SATURDAY

#1 IN NEW VEHICLE SALES ON VANCOUVER ISLAND PETER POLLEN FORD

MYSTERY MAN WINS MILLION

A Victoria wage-earner has become an instant millionaire through the Provincial Lottery which was drawn Feb. 28, the Times learned today.

The man, about 40, instantly quit his job and left Victoria to plan his future.

A spokesman for The Provincial in Toronto said a Victoria lawyer is acting as an intermediary for the millionaire to preserve his anonymity.

The Times has learned the man was earning only a moderate income and immediately decided never to work another day in his life, following confirmation that he has won one of the five $1 million prizes.

He left Victoria to avoid being questioned by the media and to plan how to spend the million.

Lottery officials say the man indicated he plans to invest most of the money but will spend a large portion living in a grand manner.

"He was so excited about the win that he said he just had to leave Victoria for at least two weeks to think things over and plan for his new future," the official said.

He said he believed the man to be about 38 or 40, a family man and a wage earner.

The Victoria win means two of the five $1 million prizes have come to B.C.

Five Vancouver supermarket clerks won $1 million which they plan to divide $200,000 each.

Bennett Would Benefit

A company in which Premier Bill Bennett owns shares would stand to benefit if an attempt to remove property from the farmland freeze is successful, opposition MLA Gary Lauk said Thursday.

Lauk, former NDP economic development minister, raised the issue in the legislature during debate on the spending estimates of Environment Minister Jim Neilsen.

He told reporters he is making no charge of conflict or wrongdoing on Bennett's part, but said the public "has the right to know."

The premier, who was not in the House when the comments were made, said later he had made a full disclosure of his interests when he first became an MLA. He said Lauk's remarks were "typical."

During debate, Lauk said the Lieuwan farm near Houston in the Bulkley Valley lies close to a subdivision containing a shopping centre owned by Okanagan Holdings, a company in which Bennett owns shares.

Lauk claimed Okanagan Holdings stands to gain if the land-freeze exemption application succeeds, but did not enlarge on that statement.

Economic Development Minister Don Phillips has said the B.C. Development Corporation is trying to purchase the Lieuwan property for use as a sawmill to provide badly-needed jobs in the area.

House records indicate that Bennett listed common shares in Okanagan Holdings when he filed his official statement of financial interests Jan. 17 this year.

On Wednesday, Liberal leader Gordon Gibson had told the House that Houston municipal council last year recommended the release of 300 acres of the Lieuwan farm from the agricultural freeze.

$50 ALLOWANCE BOOST

Gov't Gives Way On Handicapped

By LIZ HUGHES
Times Staff

Allowances for handicapped people in B.C. will increase about $50 a month effective July 1, Human Resources Minister Bill Vander Zalm announced today.

The about 10,000 single handicapped people will receive a new shelter allowance up to a maximum of $57 per month. The basic rate of $265 a month for single recipients does not change.

The between 500 and 700 families receiving handicapped allowances will get an extra $50 on the basic rates which are tied to the number of people in the family.

For example, a handicapped person with two dependents will receive a basic rate of $585 a month, up from $535.

Vander Zalm also announced the formation of a homemaker program for handicapped families, designed to encourage the spouse of a handicapped person to work.

The new program also places handicapped people in a separate category under the Guaranteed Available Income for Need legislation so future consideration can be given to handicapped rates independent of other income assistance programs.

The shelter allowance for single handicapped people is the biggest change in the new program, Vander Zalm said.

Single handicapped now get only a basic monthly rate of $265.

Under the new program, the ministry of human resources will pick up 75 per cent of rental costs above $75 per month up to a maximum of $57.

Initial reaction to Vander Zalm's announcement was that the increases are not enough.

Jean Swanson of the Downtown Eastside Residents Association in Vancouver, one of the groups lobbying for changes in assistance rates, said the shelter allowance for single handicapped people is "totally inadequate."

She said the average price of an apartment in Vancouver is now $192 per month and the $57 won't help much.

Vander Zalm's announcement completely ignores other recipients of income assistance, she said.

The residents' association and other low income and handicapped groups, in a brief to the government earlier this week asked that the basic allowance for a single handicapped recipient be increased to $284 and that the ministry of human resources pick up the full cost of rent.

Vander Zalm said the shelter allowance program will benefit only about half of the 10,000 single handicapped recipients.

People living with relatives or in government subsidized housing are not faced with the financial burden of those trying to live independently, Vander Zalm said, so the increase in the shelter allowance is geared to help those trying to live alone.

Vander Zalm said homemaker policies for handicapped people have in the past acted as a deterrent towards the spouses of handicapped persons working.

The homemaker service was tied to the family's income from outside work and people often found they were better off not to work because the cost of homemaker service ate up their entire income.

The new homemaker service, also effective July 1, is not tied to family income.

The cost of the programs announced by Vander Zalm totals $6.3 million of which the province will pay $4.5 million with the federal government paying the rest.

The increase in handicapped rates will be shared on a 50-50 basis with the federal government, but the provincial government must pay the total cost of the homemaker service program.

Holdup No. 24

A greedy bandit got $585 Thursday night in Greater Victoria's 24th armed holdup of the year.

"Is that all?" the bandit asked Shell service station attendant Lori Kenney, 17, after being handed the cash.

Assured it was, the bandit, who wore a dark blue ski mask and carried a handgun, fled north on Foul Bay Road from the station at Fort and Foul Bay.

Police said the bandit walked in to the station about 9:30 p.m. and asked Miss Kenney: "How much you got?"

She then handed him all the money in the till.

Police describe the suspect as about five feet 10 inches tall, with dark brown collar-length hair. He was wearing beige cord pants and possibly a dark leather jacket.

The robbery was the second this week. On Wednesday night a lone robber held up Ron's Chevron station, 2200 Quadra, and escaped with $70.

Victoria Times Prevue TELEVISION, BOOKS, RADIO HOTLINE PAYOFF PUZZLE LOCAL ENTERTAINMENT

Payoff Puzzle Now $500

Boeing Inquiry Launched

Times News Services

OTTAWA — Prime Minister Trudeau is now working through U.S. diplomatic channels, and is prepared to use "whatever means necessary" to determine if any Canadians accepted improper payments from the Boeing Aircraft Co.

At his weekly news conference Thursday, Trudeau said he has asked the U.S. ambassador to Ottawa, Thomas Enders to obtain through diplomatic channels information not available from the U.S. Securities and Exchange Commission.

It is more difficult to get information from the SEC than it was from the congressional committee which investigated international bribery by Lockheed Aircraft Corp. several years ago, Trudeau said.

"There is no hard evidence any Canadians either inside or outside government have received anything, so for the time being the benefit of the doubt still lies with innocence," he said.

He also said Canadian ambassador to Washington Jake Warren had also been asked "to find out more about it from the U.S. and Justice

See BOEING Page 2

PM Orders CBC Probe

OTTAWA (CP) — Prime Minister Trudeau asked the Canadian Radio-television and Telecommunications Commission today to conduct an inquiry into allegations of separatist bias within the CBC.

In a letter to CRTC chairman Harry Boyle, Trudeau asked the federal broadcasting regulatory body to investigate whether the publicly-owned CBC is fulfilling its mandate to protect and promote national unity.

Officials in Trudeau's office indicated that both the CRTC and CBC top management are ready to go along with the inquiry.

The officials said Trudeau discused the proposal with Boyle on Thursday and again early today and has also discussed it with CBC presdient A. W. Johnson.

Both Boyle and Johnson were in meetings with their senior staff to discuss the Trudeau request and were not immediately available for comment.

Trudeau's letter asked Boyle to present a report by July 1 "given the profound significance of this situation."

"Doubts have been expressed as to whether the English and French television networks of the corporation generally, and in particular their public affairs, information and news programming, are fulfilling the mandate of the corporation," the letter said.

These doubts merited examination by the CRTC because the agency has the ability "to make as objective a determination as possible concerning them."

Trudeau and several senior cabinet members have criticized Radio-Canada, the French-language arm of the CBC, and have said that the majority of Radio-Canada employees are separatists

Trudeau told a news conference Thursday that he favored a CRTC investigation of whether Radio-Canada employees have allowed their separatist views to influence their work. He said the CRTC was better suited to conduct such an inquiry than a parliamentary committee.

NEWS BRIEFS

Weather Increases U.S. Unemployment

WASHINGTON (UPI) — U.S. unemployment rose to 7.5 per cent in February, when severe winter weather and energy shortages caused layoffs of thousands of workers, the U.S. labor department reported today.

Booze at Bargain

B.C. liquor stores are selling 36,000 bottles of wine and liquor in a widespread clearance sale offering savings averaging 20 per cent. See story on Page 2.

AECL Mystified

OTTAWA (TNS) — Atomic Energy of Canada Ltd. officials said Thursday they were mystified by reports from Soeul that no agent was used in the sale of a Canadian reactor to South Korea. See story on Page 46.

Marijuana Haul

RICHMOND (CP — Police charged two men with importing a narcotic into Canada Thursday after seizing marijuana with a street value of $320,000.

Gold Up Again

LONDON (AP — Gold rose 25 cents to close at $144.87 an ounce in London, on Thursday, one day after the International Monetary Fund auction in Washington brought an average price of $146.51 U.S.

Blizzard Returns

MADISON (UPI) — A late-winter snowstorm, raging at blizzard intensity in some areas, swept the upper Great Lakes states today for the second consecutive day.



Medium Smith and King's crystal

King Psyched Out

OTTAWA (CP) — An "interview" with the late prime minister Mackenzie King came to an abrupt end Wednesday night because of the "disruptive psychic energy" emanating from an uninvited reporter at the seance.

Spiritualist Geraldine Smith, who claimed to have made contact with King—he died in 1949—said he only wanted to be questioned by representatives of the CBC, which had paid her travel expenses from Brampton, Ont.

The proceedings, recorded in the shadowy, oak-panelled library of Laurier House, King's former residence, will be broadcast in CBC's Sunday Morning program.

It was produced by Angus McClellan who put most of the questions to King through the 24-year-old spiritualist, who said she summoned the ghost of King after entering a trance.

King, said to have staged seances in the old mansion himself, wasn't terribly forthcoming in the abbreviated interview.

He spoke vaguely—through Miss Smith—about his own writing, about the late prime minister Lester Pearson and about the problems of Quebec separation.

The spiritualist said that if the proceedings had not been disrupted by the presence of the unwanted reporter she would have gone into a second stage of the trance, in which she would assume King's facial characteristics and his voice mannerisms.

A number of reporters and photographers were invited to the seance but when others left, Brian Gory of the Ottawa Journal said he hid behind a sofa.

A commotion developed when he was discovered and he finally left, he said, but Miss Smith complained that by that time King's spirit had also departed.

Smith Wins Vote Aided by Blacks

SALISBURY (UPI) — With the help of black legislators and two whites summoned from sickbeds, Prime Minister Ian Smith today rammed through Parliament a bill drastically reducing the extent of all-white land in this predominantly black country.

The victory, with not a vote to spare, gave the government the "vital element" it requested in its bid to achieve an "internal" majority rule settlement excluding the left-leaning, recognized black nationalist leaders.

The bill passed the 66-member House of Assembly with exactly the two-thirds majority it required. It was the first time Smith has depended on black votes for a parliamentary victory.

The bill now goes to the 23-member Senate, where its approval is regarded as a foregone conclusion.

The government summoned two supporters from their sickbeds for the vote — Minister of Mines Ian Dillon and backbencher Jack Christie, who were both recovering from heart attacks.

The bells summoning members were rung and the lawmakers were asked to step to the right of the central bench to indicate a "yes" and to the left to signal a "no."

Only the 12 Rhodesian Front rebels voted no.

Of the 16 black members in the house, six voted for the bill, marking the first time Smith's white-minority government depended on them for passage of legislation. Ten blacks abstained.

Both the United States and Britain — the two countries most deeply involved in negotiations to end Rhodesia's growing racial conflict — have rejected concept of an internal solution.



WEATHER

Tonight, Saturday: Cloudy, Showers

Extra Guards for Hockey

Times News Services

Eight uniformed city police officers and four security guards have been hired by the Moose Jaw Canucks for the hockey team's game tonight with the Melville Millionaires in Moose Jaw.

Civic Centre manager Jim Chadwick said today they have been hired to maintain order at the Saskatchewan Junior Hockey League game following a Thursday night fight in Melville between rival fans.

Melville won that game, the second in a semi-final playoff, 14-2.

Maureen Mayer, 20, of Moose Jaw, was taken to hospital after being kicked in the back Thursday night but she was later released.

A police spokesman said charges were not laid following the Thursday night scuffles. He said he thought both teams' fans were equally to blame for the trouble.

In Lethbridge, meanwhile, Doug Lecuyer, 18, of the Calgary Centennials, has been charged with common assault following a brawl during a Western Canada Hockey League game with the Lethbridge Broncos last week, city police said today.

ESKIMO FINDS FROZEN SUB

OTTAWA (CP) — — RCMP are investigating a report today that a submarine has been found frozen in the sea ice off the Arctic Coast near the tiny settlement of Coppermine, N.W.T.

An RCMP spokesman said the force's headquarters in the Northwest Territories have been asked to provide more information on the report.

The story in Coppermine is that an Eskimo hunter found an antenna sticking through the ice. Chiping away at the ice, he discovered the top of a submarine.

Fast Talk Keeps B.C. Firms Corralled

By LIZ HUGHES
Times Staff

The attractive business development climate of Washington State has caught the eye of many B.C. businessmen, Economic Development Minister Don Phillips said Thursday.

Only some fast-talking by the B.C. Development Corp. (BCDC) has kept the firms from roaming Phillips said.

The minister was commenting on ads placed recently in Vancouver newspapers touting the advantages of establishing a business in Whatcom County which lies along the border in northwestern Washington.

The ads are placed by the Whatcom County Development Council and offer free research information on such things as sites, regulations, assistance programs, and financing to companies wishing to relocate or develop new businesses in the county.

Roy Gillespie, the executive director of the development council, said the ads are designed to lure Canadian businessmen to the U.S.

He said Canadian businessmen no longer have confidence in the government because of all the problems in the country and because labor is dictating government policy.

Phillips said his ministry has been aware of similar-type ads for almost a year.

"And they're certainly having an effect up here," he said.

"There have been many businesses in B.C. I know have looked into the State of Washington with a view to relocating their business there or putting in a new business."

Either the ministry of economic development or the B.C. Development Corp., the Crown corporation set up to encourage the development of B.C. industries, has heard about some of the roving businessmen and "talked them out of it," the minister said.

But it's been close a couple of times.

Phillips said a major new B.C. industry was "almost lost" to the lures of Washington State.

He did not want to identify the industry.

The problem, says Phillips, is red tape and lots of it.

"I'm not attacking any of the groups involved, but there is too much red tape in B.C.

See FAST Page 2

INDEX

Classified 386-2121
News 382-3131

	Page
Births	32
Classified	32-46
Comics	26
Deaths	46
Entertainment	27-29
Family	20-22
Finance	6, 7
Gardening	33
Sports	14, 75

Fast Talk Corrals Firms

Continued from Page 1

and it's a deterrent to economic development."

He said Washington State has developed a system which amounts to all the participating groups in a development — such as municipalities, environmental agencies, regulatory bodies — being "locked in a room and told not to come out until they have an answer."

"It gets things done," Phillips said

He said he has encouraged some changes in BCDC so it will be more effective in cutting red tape.

The corporation can now assemble industrial land for a potential development and deal with the government agencies involved for such things as pollution controls, permits and highway access permits.

That cuts down on the red tape, Phillips said, although the problem hasn't been eliminated entirely.

He said the ads and the effect they were having on B.C. was one of the main reasons for making the changes in the Crown corporation.

Boeing Inquiry Launched

Continued from Page 1

Minister Ran Basford had asked the SEC for whatever information it could provide."

The Boeing Co. is being investigated by the SEC in connection with possible payoffs on sales of Boeing aircraft from 1968 onwards.

The lengthy SEC investigation into Boeing dealings involved a series of complicated court precedures.

A district court last Friday ordered a list of so-called consultants sealed following arguments by the state department and the Boeing Co. last month that disclosure of the names would harm' U.S. foreign relations.

A state department official in Washington said Thursday he does not believe any Canadian consideration is involved in the department's desire to keep the list secret.

A Boeing spokesman said one of the names on the list is that of a prince.



Kay McKeever and injured owl

Hurt Owl Flies On One Wing

WINNIPEG (CP) — A great grey owl with a broken wing left Thursday on an airline flight for Toronto, clothed in baby's jumpers and cradled in the arms of Ontario ornithologist Kay McKeever.

Mrs. McKeever, who runs a charitable refuge for injured birds of prey at Vineland, Ont., insisted that the bird travel with her in the passenger section because of its delicate condition.

The rare bird, protected under the Wildlife Act, suffered a compound fracture to its upper right wing bone Wednesday when it flew into a tree in the Pine Falls area northeast of Winnipeg.

Only an artery muscle kept the wing attached to the bird's body. A provincial government employee recovered the bird and it was held in safekeeping until Mrs. McKever arrived within 24 hours.

An Air Canada supervisor obtained a go-ahead for Mrs. McKeever to take the owl with her in the passenger compartment. The owl was put in a pair of baby's jumpers hastily purchased at an airport shop and wrapped in a large towel, and was off for the Ontario refuge.

Pension Overhaul Demand

OTTAWA (CP) — The Public Service Alliance of Canada (PSAC) launched an advertising campaign today in 40 major newspapers to demand a government overhaul of the pension system in Canada.

The public service union, which represents 177,000 federal employees, is calling for adequate pensions for the many Canadians who are not members of private pension plans.

Andy Stewart, PSAC president, said in a statement that only 40 per cent of Canadians are covered by private pension plans. But these private plans were subsidized indirectly by other Canadians through purchase of consumer goods and services.

Stewart said Canadians do not seem to realize this. They should be demanding that all Canadians be protected.

"The Canada and Quebec pension plans are not enough and perhaps these should be overhauled to accomplish the goal of an adequate pension for all Canadians upon retirement."

Bargain Prices for Booze in B.C.

Canadian Press

B.C. liquor stores are selling 36,000 bottles of wine and liquor at savings averaging 20 per cent.

It is the first sale of this magnitude in B.C. but smaller clearances have been held previously, Nick Clark, stocks director for the Liquor Administration Board, said Thursday.

Most of the 136 items being cleared are stocks that are slow moving—90 of them will be delisted. The products are widely scattered. Some stores have large selections and others virtually none.

Many of the sale items are 13-ounce mickey bottles of liquor and Clark says that "in some cases, a great saving can be had by buying two on-sale mickeys instead of the regular bottle which will still be available after the sale."

The sale items include:

- Nine rye whiskies (such as 500 just-acquired cases of Barclay's Royal Canadian at $5.20 a bottle—previous price $7);
- Seven scotch whiskies (such as Islay Mist at $6.80 normally $8.50);
- Nine rums, five gins, one bourbon, one Irish whiskey, 11 liqueurs and one imported beer.
- 68 de-listed Canadian wines — many of which are available in other sizes — including 12 still reds, six still whites, 10 roses, nine ports, five sherries and a gaggle of sparklers and others listed as "miscellaneous" such as Uncle Ben's Hot Goose (on sale at $1.70).
- 24 imported wines, including eight whites, four reds, five ports and sherries and five sparkling wines — most of which will still be available in different sizes. Three premium wines, however, are being wiped out because sales are too slow at the price. They are Gevrey Chambertin (at $9—regularly $11.25), Chateaux L'Arosee-Grand Cru ($10.25—normally $12.80), and Meursault ($9.15—down from $11.45).

The sale will continue until the stocks are sold but the reduced prices will be just a memory April 1 when domestic and scotch whiskies go up 25 to 30 cents a bottle and some white burgundies and beaujolais reds increase by as much as 50 per cent.

Rights Aid Test Studied

OTTAWA (CP) — External Affairs Minister Don Jamieson said he is considering applying some form of human rights test to countries to see if Canadian non-food aid should be cut off.

But the minister made clear —and Prime Minister Trudeau reiterated in another forum — that there would be no cutoff of food for starving people because of the form of government that rules them — dictatorship and repressive of human rights or not.

The minister was testifying before the Commons external affairs committee and Trudeau, told of Jamieson's remarks later, said he would be interested in hearing the minister's views.

Meanwhile, both men said they are looking closely at whether the Canadian government should be more public in its condemnation of treatment of dissidents in Eastern Europe and elsewhere but added that quiet diplomacy has seemed the best in dealing with reunification of families divided by ideological curtains.

Meanwhile, David MacDonald (PC—Egmont) introduced a private members bill in the Commons that would force the government to stop aid to countries repressing human rights.

In the committee Douglas Roche (PC—Edmonton Strathcona) condemned Canada's foreign policy, saying it is unclear, unimaginative and uninspiring, and called for Canada to duplicate United States President Carter's openness in condemning human rights violations.

Several MPs noted that Cyrus Vance, new U.S. state secretary, has said aid to three countries might be cut because of theilr governments' human rights records.

Trudeau said in a news conference that he has always felt the Canadian International Development Agency (CIDA) has made sure its aid goes to the people and not to government. However, he would be interested in hearing from Jamieson.

Speaking in different places, both the prime minister and the external affairs minister said almost the same thing about openness in criticizing governments for alleged violations of human rights.

Whether the Canadian government should be an outspoken as the Carter administration has been in something that will be studied as the two governments prepare for the Belgrade followup conference to the Helsinki accords, Trudeau and Jamieson said.

SKI REPORT ON PAGE 46

THE OUTCASTS by Ben Wicks



FIRE! SO PUSH . . .

MEATH PARK, Sask. (CP) — The volunteer fire department's truck had to be pushed to the scene of a fire in this community 20 miles northeast of Prince Albert, said Mayor Bill Feschuk.

The mayor said three men noticed smoke coming from Meath Park General Store and pushed the truck to the scene when it failed to start.

"Some jackass siphoned all the gas out of the tank," Feschuk said in a telephone interview.

He said the trio experienced further difficulties when they tried to operate the truck's chemical fire extinguisher.

Both air tanks used to provide propulsion to the chemical were opened when only one should have been opened part way. The chemical was expelled much too quickly.

They also had trouble connecting fire hoses to the hydrant because they failed to use the necessary couplings.

"You can't connect two female ends together," the mayor said.

Feschuk said the fire was extinguished before any serious damage occurred. A number of residents in the town are familar with operation of the equipment and it is unfortunate none of them were present.

He said town council is considering the purchase of a pumper truck, but the cost is $20,000 to $30,000.

North Van Ex-Mayor Dies at 61

NORTH VANCOUVER (CP) — Ron Andrews, 61, former mayor of the North Vancouver district and former chairman of the Greater Vancouver Regional District, died today in hospital in North Vancouver.

Andrews had served 10 years as mayor and had been a member of the North Vancouver district council since 1958. He twice ran for the legislature as a Social Credit candidate and was narrowly defeated by Liberal Gordon Gibson.

He is survived by his wife, a son and daughter.

He was recently named a freeman of North Vancouver District.

Island Saw Co.
617 Chatham Street 385-5500
7-6

ANNUAL MLA's DINNER and DANCE
Guest Speaker
DAVE BARRETT
Monday, March 7th
ESQUIMALT LEGION HALL
622 Admirals Rd.
Refreshments 6:30 p.m. Dinner 7:00 p.m.. $7.50 each
For information and tickets phone
VICTORIA 386-8497 afternoon
SAANICH 479-3923 afternoon
ESQUIMALT 388-5016 afternoon
OAK BAY 598-1704 evening
or 383-6007 or 478-1179 any evening
3-4 Sponsored by the Lower Island Committee of the NDP

TELL THE WORLD
—Selectively, the idealetter way. We print, fold, address, stamp and mail in a hurry. From first idea to final delivery, we'll do it all!
IDEALETTER SERVICES LTD.
2524 Government St. near Bay St.
382-9296

Save 40% on Diamond Rings
Save 40% during our manufacturer's sample sale of quality diamond engagement rings, wedding rings and diamond cluster rings.
Regular price from $275 to $2000.
This substantial collection will be shown in these Grassie Firbanks stores in Victoria
1209 Douglas Street
&
Mayfair Shopping Centre
Mar. 3-Mar. 8
Contact Grassie Firbanks stores in Vernon, Kelowna, Kamloops and Chilliwack for dates of sale in those cities.
NO REFUNDS OR EXCHANGE. This discount does not apply to Grassie Firbanks regular selection, but is limited to the Manufacturer's Sample Selection only.
Chargex, Master Charge, American Express, or Grassie Firbanks Credit Accounts welcome.
Grassie Firbanks
Since 1885
3-2

the weather

Many parts of the B.C. Interior were relatively clear overnight as a ridge of high pressure over the area was moving only slowly eastward. Occasional rain was occurring over the open coast. Rain associated with a Pacific disturbance will spread along the open coast this morning with occasional rain reaching the lower mainland later in the day. A few showers of rain or snow will cross the central Interior this afternoon and evening. Unsettled weather will continue on Saturday with showers in some areas. The present temperature pattern will persist.

ENVIRONMENT CANADA WEATHER OFFICE
10 a.m. Forecasts
Valid until Midnight Saturday

Greater Victoria: Cloudy with occasional rain beginning this evening. Saturday cloudy with showers. Highs both days 8 to 10. Lows tonight 2 to 4.

Lower Mainland, East Vancouver Island: Cloudy with occasional rain beginning this evening. Saturday cloudy with showers. Highs both days 8 to 10. Lows tonight 2 to 4.

North and West Vancouver Island: Overcast with occasional rain. Windy at times. Saturday cloudy with showers. Highs both days 7 to 10. Lows tonight 1 to 3.

TEMPERATURES
Yesterday

	Max.	Min.	Precip.
Victoria	10	3	6.9
Normal	8	3	—
One Year Ago			
Victoria	1	— 5	—
Prince Rupert	6	4	7.4
Prince George	7	0	—
Terrace	5	3	1.2

Port Hardy	9	3	5.3
Tofino	9	3	5.3
Comox	10	4	—
Vancouver	9	3	—
Kamloops	11	—3	—
Cranbrook	6	—6	—
Williams Lake	6	—7	0.2
Fort Nelson	7	—8	—
Peace River	4	—4	—
Edmonton	2	—8	trace
Jasper	5	—2	—
Banff	4	—10	—
Calgary	4	—8	—
Lethbridge	3	—8	—
Medicine Hat	4	—8	—
N. Battleford	—3	—11	—
Saskatoon	2	—11	—
Swift Current	4	—11	—
Prince Albert	1	—18	—
Moose Jaw	4	—10	—
Regina	3	—13	—
Yorkton	—5	—21	—
Thompson	3	—19	—
Brandon	2	—19	—
Winnipeg	—3	—18	—
The Pas	0	—11	—
Kenora	2	—11	—
Thunder Bay	—1	—4	0.8
Toronto	2	0	trace
Ottawa	2	—5	—
Montreal	2	—8	—
Quebec	—1	—12	—
Halifax	2	—6	—
Charlottetown	—2	—9	—
Fredricton	0	—10	—
St. John's	—2	—12	—
Whitehorse	5	—4	—
Yellowknife	—7	—13	—
Churchill	—1	—13	—
Inuvik	—26	—30	—
United States			
Seattle	7	—2	—
Spokane	7	—2	—
Portland	11	2	—
San Francisco	17	12	—
Los Angeles	17	8	—
Honolulu	30	23	—
Las Vegas	17	7	—
Phoenix	19	7	—
Chicago	8	6	6.1
New York	12	2	2.5
Miami	25	23	—

World Temperatures: Amsterdam 10, 7; Athens 14, 2; Bangkok 25, 23; Beirut 12, 7; Berlin 9,3; Brussels 12, 5; Buenos Aires 26, 14; Copenhagen 7, 4; Frankfurt 15, 10; Geneva 11, 5; Helsinki —4, —12; Hong Kong 20, 12; Johannesburg 19, 12; Kiev 0, —3; Lisbon 22, 13; London 15, 11; Madrid 22, 5; Moscow —5, —16; Oslo —2, —4; Paris 20, 11; Rio 27, 20; Rome 14, 7; Sao Paulo 23, 18; Seoul —5, —12; Singapore 30, 22; Taipei 19, 8; Tehran 24, 15; Tel Aviv 12, 7; Tokyo 6, 0.

CITY'S WEATHER RECORD

Sunshine, March	12.7 hrs.
Last March	21.2 hrs.
Normal (30 years)	14.0 hrs.
Sunshine, 1977	208.6 hrs.
Last Year	183.9 hrs.
Normal (30 years)	185.5 hrs.
Precipitation, March	17.0 mm.
Last March	—
Normal (30 years)	5.2 mm.
Precipitation, 1977	90.2 mm.
Last Year	263.4 mm.
Normal (30 years)	188.9 mm.

SUNRISE, SUNSET SATURDAY
(Pacific Standard Time)
Sunrise 6:47 Sunset 18:04

TIDES AT VICTORIA
(Tides listed are Pacific Standard Time)

	Time	Ht.	Time	Ht.	Time	Ht.	Time	Ht.
	H.M.	Ft.	H.M.	Ft.	H.M.	Ft.	H.M.	Ft.
4	03.25	7.9	07.50	6.5	13.00	8.4	20.15	3.1
5	03.25	8.0	08.35	5.9	14.05	8.2	20.50	3.4
6	03.30	8.2	09.20	5.1	15.00	8.0	21.20	3.9
7	03.55	8.5	10.15	4.4	15.55	7.6	22.05	4.5

TIDES AT SOOKE

	Time	Ht.	Time	Ht.	Time	Ht.	Time	Ht.
	H.M.	Ft.	H.M.	Ft.	H.M.	Ft.	H.M.	Ft.
4	01.40	7.9	06.45	6.1	12.20	9.3	19.45	3.3
5	02.00	8.1	07.35	5.5	13.10	9.2	20.15	3.5
6	02.25	8.4	08.25	4.9	14.10	8.9	20.55	3.8
7	02.45	8.6	09.25	4.3	15.00	8.4	21.20	4.2

TIDES AT FULFORD HARBOUR

	Time	Ht.	Time	Ht.	Time	Ht.	Time	Ht.
	H.M.	Ft.	H.M.	Ft.	H.M.	Ft.	H.M.	Ft.
4	04.55	10.5	10.05	7.2	15.25	9.7	22.10	3.3
5	05.10	10.6	10.55	6.4	16.20	9.7	22.45	3.7
6	05.40	10.8	11.25	5.6	17.25	9.7	23.25	4.3
7	05.55	10.9	12.00	4.6	18.15	9.5		

A LOAN?
The people at VP will be happy to say WE WILL
On our loans you can
— pay off more than the monthly payment
— repay the loan anytime, without penalty.
and you are only charged interest by the day . . .
at a rate that will please you.
So, if you need a loan, just come in and see us.
Chances are the money will be in your account the same day.
VICTORIA PUBLIC SERVICE CREDIT UNION
HELPING VICTORIANS SINCE 1940
DOWNTOWN 710 Broughton St. 385-1437
JAMES BAY 547 Michigan St. 382-5105
GLENDALE HOSPITAL Room 222 382-5105

Churchill Art: $146,700

LONDON (UPI) — Five paintings belonging to Baroness Clementine Churchill, the 91-year-old widow of Sir Winston Churchill, were sold for $146,700 today at Christie's art auction house.

Lady Churchill, financially squeezed between mushrooming inflation and falling investment income, put the five treasured paintings on the auction block to help defray her living expenses.

The paintings, including two by Sir Winston, were sold for 2½ times the revised pre-sale estimate, which Christie's doubled just before bidding began.

All five were bought by London dealers.

Sir Winston's, The Pope's Palace at Avignon, which he painted in 1925, sold for $44,200.

His Mimizan, done in 1924 while Churchill was staying with the Duke of Westminster at Mimizan, 60 miles south of Bordeaux, France, went for $81,600.

Sir William Nicholson's Nesting Swan, Chartwell sold for $9,350 and his Black Swans at Chartwell brought $6,460.

Chartwell is the cherished Churchill home in Kent.

Sir John Lavery's portrait of Lady Churchill and daughter Sarah, done in 1914 and titled Mrs. Winston Churchill with Her Daughter, Sarah, went for $5,100.

Sir John and his wife were among Churchill's first instructors when he took up painting as a hobby in 1915.

Christie's sources originally estimated the five paintings could together bring up to $34,000 with Sir Winston's two landscapes going for $11,900 each.

Human Rights Issue Stressed In Major British Policy

By BERNARD NOSSITER
WashingtonPost

LONDON — The British government Thursday gave a resounding endorsement to President Carter's campaign for human rights in the Soviet world.

In a major address, Davic Owen, the youthful new British foreign minister, cited "President Carter, whose obvious concern for the whole area of human rights is crucially important."

Owen flatly rejected the Soviet contention that highlighting abuses abroad amounts to "interfering in other people's internal affairs."

"Abuses of human rights, wherever they may occur, are the legitimate subject of international concern," Owen said. "The dignity of man transcends national frontiers."

Britain's government, he said, "shall not hesitate to state our views frankly where we consider the performance of countries to be demonstrably unsatisfactory ... The Warsaw Pact countries had and still have much ground to make up."

Owen explicitly aligned London with "the attitude" of the Carter administration, decrying violations "in every corner of the globe."

"We will apply the same standards and judgments to Communist countries," he said, "as we do to Chile, Uganda and South Africa."

Owen's address to the Diplomatic and Commonwealth Writers' Association is the strongest support the president has received from abroad for his new departure.

The French and other Western governments have refrained from publicly criticizing his tactics but made clear their distate for them.

The 38-year-old foreign secretary spoke out on the eve of a visit he and Prime Minister James Callaghan will make to Washington next week.

The timing was deliberate. It is known that top foreign office officials have been laboring for weeks over a coherent statement of the British view toward detente. This was a major and private preoccupation of the late foreign secretary Anthony Crosland's final weeks.

His death 11 days ago brought in Owen, who became the vehicle for Thursday night's expression of the British views.

In his speech, Owen cautioned that governments "must balance morality with reality," that their language will frequently be less 'exhilarating" than the "highly-articulate statements of famous exiles from Eastern Europe."

★

ECONOMIC PRIORITY FOR CALLAGHAN MEET

LONDON (UPI) — Prime Minister James Callaghan said today he expects world economic problems and the Western economic summit conference in London in May to be the main topics of his talks with President Carter in Washington next week.

"Our main theme is likely to be the impact of the economic policies of the various industrialized Western countries and especially the United States, which is the giant of the free world — the impact of these policies, both domestic and external, on the rest of the free world,' Callaghan said.

Callaghan and foreign secretary, David Owen, will travel to Washington in the controversial Anglo-French supersonic Concorde airliner.

Tax-Deductible Fines New Business Loophole

OTTAWA (CP) — Companies fined for polluting could start deducting the fine as a business expense on their tax forms because of a loophole opened by a recent federal court decision, says tax lawyer Arthur Drache.

The loophole might also permit a deduction for a company fined for violating safety regulations, a doctor fined for double parking on the way to a patient or a businessman given a speeding ticket while rushing to an important appointment.

In an interview, Drache referred to a Federal Court of Canada decision allowing a New Brunswick trucking company, Day and Ross Ltd., to claim fines paid for overweight trucks, misplaced registration papers and missing mudflaps and licence plates as a business expense.

Truckers pay a fine for vehicles over certain weight limits because they damage public roads. Where a trucker knows in advance his load exceeds the weight limit, he may purchase a special overweight permit.

The judge in this case, Jean-Eudes Dube, former federal minister of public works, said the company often picked up a series of loads at various points and could not verify the weight each time.

This meant "unintentional violations of weight retional violations of weight reinevitable."

He said that in view of the availability of overweight permits, exceeding weight limits should not be considered "outrageous transgressions of public policy." He overruled a federal revenue department decision not to allow the deduction of the fines—which ranged from $250 to $20,000 over six years — as a business expense.

PERILOUS PRANK

GILROY, Calif. (UPI) — This rural Northern California town came within 40 feet of being "blown to smithereens" by young pranksters who diverted a freight train carrying 64 tons of compressed gas, police said Thursday.

Only 40 feet of track remained between the 100-car Souther Pacific train and a dead end at the California Canners and Growers Cannery near the centre of town when it rolled to a stop Sunday night.

"If it has been travelling at normal speed it would have sailed right through and blown the place to smithereens," said Gilroy detective Bob Clark.

"We would have had one hell of a fire and explosion."

An unidentified crewman, said a derailment would have blown Gilroy off the map.

Two 15-year-old boys were arrested Wednesday and booked on a felony charge of attempting to derail a train, an offence carrying a possible life sentence for adults.

They told police they threw the rail switch diverting the train off the main line to a dead-end spur "just to see what would happen."

capital scene

Victoria General Hospital Auxiliary Tuesday, March 8, 2 p.m., in the nurses residence.

Hotel-Motel Greeters Tues-Hotel-Motel Greeters Tuesday, March 8, 6 p.m., Red Lion Motor Inn.

Victoria Natural History Society Tuesday, March 8, 8 p.m., in the Newcombe Auditorium. Kerry Joy, chief of information division, Provincial Parks Branch, will present slides and talk about some of the concerns of provincial parks.

Victoria Legal Secretaries Association annual meeting, dinner and election of officers Tuesday, March 8, 5 p.m., in the Windsor Room, 850 Blanshard St.

Federal Superannuates National Association regular meeting Tuesday, March 8, 2 p.m., at the Silver Threads Centre on Fisgard St.

Old Age Pensioners No. 1 rummage sale Tuesday, March 8, 1-4 p.m., 1600 Government St.

Victoria Christian Women's Club St. Patrick's Day luncheon Wednesday, March 9, 12:30-2:30 p.m., in the Empress Ballroom. Phone 598-7459 or 478-4353 for reservations.

Victoria Flower Arrangers' Guild Wednesday, March 9, 7:30 p.m., St. Christopher's church hall, Carey and Tillicum.

Esquimalt Golden Age Club Wednesday, March 9, 1:30 p.m., 527 Fraser St.

Grace MacInnis NDP Club Wednesday, March 9, 2 p.m. 1018 Blanshard St.

Victoria Prayer Group Wednesday, March 9, 3 p.m., YM-YWCA chapel.

Esquimalt Garden Club Wednesday, March 9, 7:30 p.m., 527 Fraser St.

The Vic West Community Y will present Ladies Take-A-Break, a 10-week course for ladies who are tied to the home Wednesdays, March 9-May 11, 1-3 p.m., at the Vic West Lawn Bowling Bldg. Phone 388-6120 for further information.

James Bay Lions Club will hold a danceathon from 9 a.m. Saturday to 9 a.m. Sunday at the Jaycee Hall, 3880 Quadra, to raise money for the Lions' weekend telethon in aid of the handicapped.

Former Premier Dave Barrett will speak at the Esquimalt Legion Hall, 622 Admirals Rd., Monday, March 7, at 8 p.m.

Soroptimist International of Greater Victoria Monday, March 7, 7:30 p.m., 4353 West Saanich Rd.

James Bay Community Association Monday, March 7, 7:30 p.m., 234 Menzies St.

A defensive driving course will be offered at Cedar Hill Community Centre Mondays, March 7 and 14, 7-11 p.m. Phone 595-7121 for further information.

Rebekah Assembly will hold an open house and tea in honor of Ina Freeborn, assembly president, Monday, March 7, 2-4 p.m., 1320 Douglas St.

Lake Hill Women's Institute meeting Monday, March 7, 1 p.m., 3880 Quadra St.

ROSES— Save on all these varieties:

5 FRAGRANT
Fragrant Cloud
Chrysler Imperial
Royal Highness
Sutters Gold
Tropicana
Reg. 15.25
Now 11.99 "SPECIAL"

10 POPULAR ROSES
Saraloand
Golden Slippers
Bridal Pink
Prima Ballerina
Cl. Blaze
Gypsy
Fire king
Kordes Perfecta
Golden Sceptre
Cl. Royal Sunset
Reg. 28.50
Now 21.99

Plant Now
Blackberries
Raspberries
Grapes
Blueberries

Open 7 days a week 9-5
658-8812

3-4

Elk Lake Garden Centre
5450 PAT BAY HIGHWAY—Just Beside Elk Lake

LISTEN TO GOOD ADVICE FROM HARRY HURN SAT. and SUN. 8:41-11:26-2:42-6:53 ON C-FAX

STANDARD PRESENTS
QUALITY FURNITURE AT AFFORDABLE PRICES

SHOP AND COMPARE AND YOU WILL FIND STANDARD'S BEST LOW PRICE ON BEDROOM SUITES — DINING ROOM AND UPHOLSTERY — OUR GUARANTEE TO YOU — VICTORIA'S BEST PRICE



KROEHLER PINERY COLLECTION
* Authentic Colonial design exclusive to Kroehler
* Time worn look of "Axed edged tops," distressed in Kroehlers Tavern Pine finish.
* The rustic pine look is captured by the natural beauty of the Knotty Pine Veneers and solids.

Large 3-Piece suite:
—triple dresser and hutch mirror
—chest on chest
—cannon ball regular or Queen size bed

STANDARD'S LOW PRICE
1299.00

Night tables 149.00 each

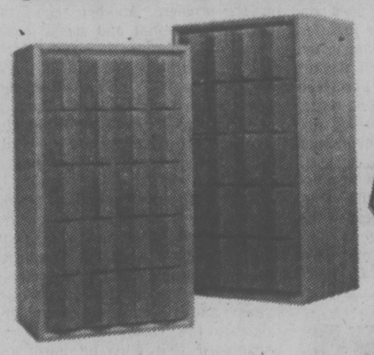
CHESTERFIELD SUITES AND LOVE SEATS — A GREAT SELECTION FOR SPRING— SEE THE NEW LOOKS NOW AT STANDARD



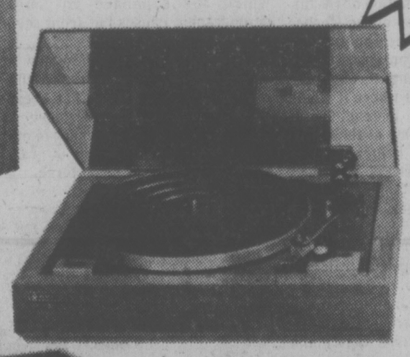
COMFORT FOR UNEXPECTED GUESTS
SEALY REDDIBED
Double size sleepwell mattress tilts forward for cleaning. 100% olefin fabric, pillow edge cushions, shepherd casters in front.
NOW ONLY 319.00

GREAT SOUND FROM SANYO

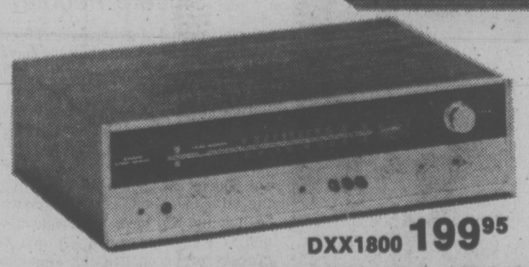
BUY THE PACKAGE AND SAVE



SX2060 99.95



TP1800 119.95



DXX1800 199.95

SPEAKERS 99.95
TURN TABLE 119.95
AMPLIFIER 199.95
419.85
PACKAGE PRICE 299.00

YOU SAVE 120.85

SOUND REASONS TO BUY SANYO SOUND

2-way speaker system with 8" hi-compliance woofer and 3" cone tweeter power handling capacity of 20 watts of 8OHM for *TRULY BEAUTIFUL SOUND.

Belt-drive top performing percison turntable, with 4-pole synchronous motor guaranteeing WOW and flutter of less than .02%.

* Remember — this is where the record music starts.
* AM/FM stereo tuner-amplifier delivers 9 watts RMS continuous power per channel less than 1.0% T.H.D.

IT PAYS TO SHOP AT STANDARD

737 YATES Downtown 382-5111

STANDARD FURNITURE

3-4

Victoria Times

FRIDAY, MARCH 4, 1977

GORDON BELL, Managing Editor | STUART UNDERHILL, Publisher | GEORGE OAKE, Editor

An Unceremonious Report

A refreshing lack of flim flam characterized the provincial government's third quarter financial report, unceremoniusly plopped on reporters' desks last Tuesday. The lack of ballyhoo surrounding this document — Finance Minister Evan Wolfe held a press conference to explain the first report and Premier Bennett gave a province-wide television address following the second— reflects the sour state of the provincial economy. There was simply nothing to herald this time, and the government wisely refrained from putting its foot in its mouth with elaborate explanations. Many of the figures had already been revealed by the comptroller-general's nine month review, made public along with the budget in January.

After deducting non-budgetary items such as ferry leaseback arrangements and the recovery of monies from special funds, the province had a $34.7 million surplus at year end. But the government is quick to say that the outlook for the full 1966-1977 year indicates the surplus will be considerbly reduced by March 31, the end of the fiscal year. British Columbia will have a balanced budget one way or another. Considering the fact the national economy lost ground in 1976, the Bennett administration's careful budgeting and financial caution cannot be dismissedcompletelyas the callous acts of an insensitive government.

Both revenues and expenditures were below original forecasts for the current three-month period. Over the first nine months of the fiscal year revenues were $49 million less than anticipated, and expenditures were $109.3 million less than predicted in the original budget. Given a total budget of $3.6 billion the government has been quite accurate in its predictions. But lower levels of revenue were most noticeable in sales tax and personal income tax, an indication that the large tax increases brought in by the Socreds in 1976 were bad medicine for an already ailing economy.

Perhaps the brightest note occurred in the crown corporation financial picture. Excluding the British Columbia Railway and the B.C. Ferries which lost money, public corporations contributed a whopping $215 million to government in the first nine months of 1976, creating an ironic note for Socred finances. In opposition this administration railed against every purchase in the private sector by the NDP, yet it was these same crown companies that allowed the Socreds to have a small surplus in the first nine months of a disastrous year. Without that extra $215 million even this administration of "financial wizards" would be hard pressed to balance the budget.

Now that we have had three of these quarterly financial reports one can't help the feeling that the government is dismayed, even nervous, about the province's economic performance. The first report predicted a deficit, the second forecast break even or even a small surplus. Each time it got a little better, as though the government was carefully orchestrating a financial comeback in tune with its campaign promises. But in this the latest report, we see no positive escalation, no flourishes along with the presentation. It is as if the Bennett administration sobered up following the euphoria of its election victory, finally realizing that businessmen in three piece suits can do no better than social workers in an economy largely dependent on national and international factors. If in fact the government is running scared, that's good — it may spark its imagination to get the economy moving, as it promised a year ago December.

Questions

Transport Minister Otto Lang's announcement earlier in the week of the creation of VIA Rail Canada Inc. to take over and operate passenger trains probably is the death knell of transcontinental passenger service in this country.

He didn't say as much specifically, but the rust is on the tracks. Clearly, VIA will emphasize short haul, high-speed service in the more densely populated regions of the country. That is, the Windsor, Ont. to Quebec City corridor where passenger trains can compete with the airlines.

The minister said that under the present rail passenger set-up, Canadian National Railways and CP Rail would have had to pump $400 million into the system in the next two and a half years for improvements to equipment.

"VIA will co-ordinate passenger services, cut out or reduce under-used routes and generally increase efficiency to the tune of cutting that federal cost in half," said Lang.

So VIA's consolidation and cost-cutting measures will account for the savings. No one except the railroads knows what either figure is based upon, but experience in the U.S. with Amtrak, the public passenger rail corporation, suggests it is vastly underestimated.

Problems in Canada with rail passenger service are not as severe as in the U.S. but VIA Rail will take over some fairly old equipment. Even on the "crack" transcontinental trains, the newest rolling stock dates from the mid-1950s. It is wearing out.

There are questions about the method of consolidation. Why was VIA Rail made a subsidiary of the CNR, another crown corporation? It would seem to relieve CP Rail entirely of any responsibility for passenger service and give it all to CN. Will CP be required to contribute to the operation of VIA Rail? Who will own the roadbeds and equipment the new corporation will use? In the case of Vancouver Island and the E and N, will VIA Rail also take over some of the remaining land grant as well as the passenger service?

These are but a few of the questions which Canadians will want answered before they give the highball signal to VIA Rail.

W. A. WILSON

A Malaise In The Country

OTTAWA — It is now all of three years since a badly worried deputy minister here made the comment that he had never known this country to be so far from any sort of consensus.

There is a malaise in the country, whether it is Western alienation or the discontent with Confederation of the Quebec separatists.

Unhappily, the sort of consensus that is necessary is not emerging through the political process, which is where it would be expected. That process, instead, is particularly full of discord. One of those who has been attempting to help along the development of some degree of consensus is Judith Maxwell of the C. D. Howe Institute. The words with which she opened a recent apeech reveal how perplexing the present period is even for those with a high level of special training.

"I chose the topic of policy targets for today because I have been having so much difficulty in my own work recently in formulating policy prescriptions that make sense for both the short term and the long term."

Economic Shocks

A bit later she remarked that "we are entering budget season 1977 and there is no underlying consensus in the Canadian community about what targets to set for economic growth, price increases or unemployment rates."

Then she posed five major questions, acknowledging that she does not know the answers to them but pointing out how important it is that they should be answered.

To begin with, what rate of inflation is acceptable? Once we would all have said that it should be kept down below two per cent a year. Now we must ask whether, if we could get it down to four per cent, it would stay there over time, providing there are no more bad economic shocks such as oil embargoes.

"Or are there basic biases in the system that would cause the rate to accelerate even without new price shocks?" Miss Maxwell demanded.

She is surely correct: These questions have not been answered. So the government must contemplate the exit from controls with no real knowledge of sustainable price performance. That is the sort of problem that led a very senior official to respond recently, when I asked how he was, "If you mean my physical health, fine."

Miss Maxwell's next question was, "What rate of unemployment is acceptable and sustainable?" We used to think of three per cent as representing good performance. Now an economist is justified in calling that a "wild day dream in the short run." Is it also a day dream in the long run? We are not even agreed on the real composition of the labor force, which has expanded not only from demographic causes but from social ones as well.

How far are some of these new workers only marginal members of the work force? It seems to me that because the cost of unemployment is so heavy we run a risk of being very convenient in our thinking when we talk too easily of "marginal" membership in the labor force.



PIERRE TRUDEAU
. . . can he cure it?

To go on with Miss Maxwell's questions. What rate of productivity growth should we be aiming for and how should the target be expressed? What constitutes a viable balance of payments? What combinations of mutually consistent targets for employment, prices, productivity and growth are possible over the medium-term?

The unresolved issue of gas from the Arctic is not a bad example of how far from agreement perfectly well-meaning people are today. One school of thought, extremely worried over energy supplies in the less than middle future, believes that gas from the north should be brought south and that even it will fall far short of solving the problem. Another school insists that environmental and social questions are all-important.

Many of these people, among them the leader of the NDP, Ed Broadbent, are so convinced of their view that they reject the entire project even before the studies have been completed, before the vital supply and requirements issue has been faced.

I accept the sincerity of these people but I would like to see them relate their position to energy consumption in the country, energy suppliers, our balance of payments problems now and half a dozen years down the line and, most of all, to employment. It is easy, and it is certainly fashionable, to talk about the "conserver society" and the unexpected desirability of slower growth but these ideas need to be much more closely related to employment prospects than they often are.

Sincere People

In this period of general uncertainty, the prime mnister's contributions have been unsatisfactory. The most memorable that bore specifically on the problem were those famous year-end broadcasts with which he wound up 1975. They did far more to raise the level of uncertainty in the country than to resolve it and they were not, indeed, as good a job of putting forth the vital questions as Miss Maxwell has been doing. Nor have Mr. Trudeau's opponents been contributing much to the process of reconstructing some sort of consensus in the country.

It is hard to take a political leader seriously when, as with Mr. Broadbent's approach to the Mackenzie valley pipeline, he cannot trouble to await the outcome of by far the most thorough and wide-ranging inquiries into all the related issues that we have ever launched in such a matter. When the evidence can so readily be swept aside without a thought, what then would be convincing?

There seems to be little doubt that Mr. Clark is doing an admirable job of reorganizing the Conservative party from the inside, producing from it a far more coherent political body than it has been. He may be doing as well with the party's organization across the country and in Quebec he at least wants the Tories to have their own organization, not to be dependent on some one else's. But like the other party leaders, Mr. Clark is not doing much either to give the country any sense of direction or even to suggest what the direction might be. That is why people are finding him disappointing.



letters

Fuel Use

My proposal that the core municipalities join together in some symbolic gesture to focus attention and public awareness on our continued frivolous abuse of hydrocarbon fuels has received substantial coverage by the media. I am most appreciative of this since any publicity of this kind may encourage fuel conservation. Citizens might even be encouraged to write their MPs and MLAs and suggest that in view of an imminent continental energy crisis perhaps we should have a national and provincial energy policy.

The idea of a "leave your car at home" day obviously did not mean that everyone could suddenly jump on the buses. Clearly that would immediately overload the system and bring the wrath of regular users down on the head of whoever suggested it. It is equally clear that everyone could not leave their cars at home since alternate transportation is not available. Both these points were made by me every time the idea was discussed.

What I had in mind were such things as pooling cars to carry perhaps four people instead of one, extensive use of bicycles by those fit and capable to use them, putting additional buses into service for that one day and even walking a few city blocks and leaving the car in the parking lot.

The idea was presented to the intermunicipal committee as just that—an idea. Unfortunately there were only four members present at that meeting and they were unimpressed.

The impetus and publicity obtained through press coverage will not be completely lost. I have contacted Derrick Mallard of CASE (Citizens Association to Save the Environment) and suggested that they continue to promote a demonstration of this kind. His reception was positive and enthusiastic.

One final point. Media comment has pointed out that I use a motor car. I find it difficult to understand what this has to do with underlining the need for more careful, planned use of fuel. We are a one-car family and have an automobile powered by a 1500 cc engine. It is interesting to ponder on the fact that if the average family in North America subscribed to that policy we would not be facing a fuel crisis and Canada would not need imported fuel.—Ald. Ian Cass, 3844 Merriman Drive.

Pious Answer

When well-fed citizens hasten to agree that the world owes a living or better to the masses of the "starving millions," they have usually just seen another possibly authentic photo of pathetic youngsters in ads for contributions to various organizations, which may or may not deliver the dollars.

The world's food potential is finite, in spite of brave talk of wood pulp bread from vanishing forests. And births seem infinite, in spite of diseases, wars, floods and quakes.

There's a pious answer to: "Why don't they control the births?" Mothers must produce assembly-line babes so that enough may survive to support the parents in old age. Why subsidize this parental selfishness? These parents seem not to give a damn about the suffering of their pawns. They're thinking of their own welfare, in the i expensive, ready pleasure of procreation, and in the surety of having another gaunt eight-yearpold son to begin driving a bullock for hire; or the next 11-year-old daughter, no hibiscus blossom in her hair, to serve in dirty brothels. — N. Leckley, Victoria.

Seal Hunting

So now the British are upset about the Newfoundland seal hunt. A picture in your Feb. 28 edition shows a large billboard in London entitled Canada's Shame depicting a man about to club a seal.

Recently I read of strong objections to the hunt in the morning paper written by an Englishman living in Victoria. However, I haven't seen any letters in the press from people such as this objecting to English torture of Irish prisoners. But then seals are a much more popular cause than people, aren't they?

For hundreds of years seal hunting has been a respectable and important seasonal industry in Newfoundland. Despite much hardship and danger, fishermen have traditionally "gone to the ice" in order to supplement their meagre livelihood. Back home in port, residents anxiously await the safe return of the sealing vessels. As well as the cash crop of pelts, people on shore line up at the docks to purchase "flippers," the shoulder portion of the seal which is a food delicacy.

I wonder who's concerned about cruelty to such species as Pacific salmon? Sports fishermen, who are not in need of a livelihood or food, catch these fish daily. Of course, those hooks in a salmon's mouth are not cruel, that's just "sport!"

Where is the balance in news reporting to be found in this matter of the annual seal hunt? It's time for some unbiased investigative reporting. Let's have both sides of this story researched and reported objectively and fairly.— S.-J.E., Victoria.

Abundance

In reply to letter in the Times, 24 February(There's A Way), R.S.B. fails to recognize that the installation of energy driven machines and the automation of same has not only made it a possibility to produce an abundance for all North Americans but has made it possible with the employment of less and less workers who become the unemployed. Because kilowatt-hours have replaced man-hours, because the unemployed cannot receive income in the form of money at the same level as the workers and because our free enterprise system effects the distribution of its goods and services by means of commodity evaluation and uses money to do so, then technology is not the culprit — our price system is the villain.

It must also be recognized that any free enterprise monetary system, contrary to physical laws, requires continual exponential growth which necessitates the raising or borrowing of money supplied by the banks and the financial investment sector. If these transactions did not take place these bastions of the price system would rapidly end up in bankruptcy, the interest, their life blood would no longer flow.

Technocracy's social design for the operation of North America's high speed technology in accordance with the physical laws of nature, with minimal pollution, minimal use and maximum reuse of resources, most efficient use of energy, and the guarantee of a high standard of living with minimal period and hours of work for all citizens from birth to death, has been available since 1933. Technocracy through its continental membership, via the communications media, through briefs and monthly magazines and by public lectures has reached out to inform North Americans of our social demise and of its social design for survival.—J. J. Gibson, 920 Easter Road.

Ban Fishooks

Now that public furor seems to have succeeded in stopping recreational shooting of pheasants in North Saanich, let us now be consistent and ban fishooks. The recreational pastime of sports fishing, which is so popular in this area, is just as sadistic and cruel, and a much greater risk to life by drowning.

When one group starts to make moral decisions for another, it opens bitter controversy when, because we believe in personal "freedom," we are supposed to allow for all sorts of choices.

Being human, we always tend to strain at gnats (sports shooting) and swallow camels (the threat to all life from oil spills and nuclear build-up!). — Mrs. Edith Gardner, 11145 Heather Rd.

NDP Mistakes

With reference to the letter by C. L. Clements which appeared in your paper on Thursday, February 24, where increases in ICBC, sales tax, ferry fares and income tax were said to be the cause of the economic uncertainty in this province. Perhaps the writer should realize that if the former NDP government had the foresight to charge realistic prices instead of giving away more money than was coming in, this province wouldn't be in the situation it is today, and may we all pray that an NDP government doesn't return to botch it up again,—P. Langdon, Victoria.

Political Irony

I think it is significant that demonstrators at the parliament buildings during the time of the NDP government consisted of people associated with mining companies and stock promotions. Under the Socreds it is the handicapped. — R. G. Boak, D.C., 723 Fort Street.

Chess Game

The latest increase in the price of gas puts it well on the way to $1 a gallon. Before gas pumps appeared we carried the stuff in two-gallon cans from the nearest store. We knew nothing about high-compression octanes. In fact, in emergency we sometimes used low volatile kerosene as a substitute which caused loud exhaust explosions and sent horses flying through the streets with their delivery vans in tow. It was pandemonium but there was pleasure in those perfect days.

Then the oil barons blazed it around the world that they had invented the introduction of lead into gas for better engine performance and they put the price up. Now they have taken the lead out and put the price up again. Their supreme moneymaking stroke is to get us to serve ourselves and save them paying service wages. The next move in this chess game is for motorists, when the pumps put the price at a dollar, to sell their cars; but then shoe leather and walking canes will go up. Pensioners can't win when it comes down to dollars. — Clarence Goode, 1840 St. Ann Street.

Blind Ignorance

The blind ignorance of many third and fourth generation British Columbians is beginning to show up more and more in their everyday conversations.

Never having ventured east of the fabulous Rockies, these shallow-minded dregs of society simply stultify themselves every time they utter a word about Quebec.

Do they really believe Canada would be better off without Quebec? Are they ashamed and jealous because they don't have a culture of their own worth fighting to preserve? Does the prospect of their children learning a second language irk them because their own uncultivated lifestyles have prevented them from doing so? Or are they so untutored as to the importance of Quebec remaining within Confederation, that their benighted minds can't forsee the catastrophic results of a devided Canada?

Quebec has the most extensive water-power resources in all of Canada, and generates nearly half of the nation's hydroelectric power. It has the largest forested area in Canada, and is the nation's principal supplier of pulp and paper. It leads the world in asbestos production, and is the leading manufacturer of textiles, employing more than half that industry's national total. Quebec produces about 40 per cent of this country's iron ore, and because of its gigantic aluminum smelters Canada ranks third in the world in aluminum production. Quebec supplies an abundance of zinc, nickel, gold, copper, and many other metals to the rest of Canada, as well as being a chief supplier of clay, cement, and lime.

Almost two-thirds of Canada's foreign trade moves through Quebec via the St. Lawrence Seaway, and of the 16 major ports in Canada, those in the province of Quebec handle nearly as much cargo, in terms of tonnage, as those in all the other provinces combined.

Any fool can see that Quebec must remain a part of Canada! We're all Canadians, and we all own a share of that province's immeasurable natural resources.

Those witless British Columbians who are all too eager to "let the frogs stay in Quebec where they belong" should be thinking more in terms of solidarity.—Jim MacIntosh, 3992 Panther St.

VICTORIA TIMES, established 1884 is published every afternoon except Sunday by the Times Publishers, Limited, 2621 Douglas Street, Victoria, B.C., V8W 2N4. Second class mail registration No. 0265. All undelivered copies and notices of change of address to be sent to the above address. The Canadian Press is exclusively entitled to reprint the local news published herein.

Tankers Unfit For the Job

LOS ANGELES TIMES
An Editorial

The typical large oil tanker is unwieldy at best. In rough weather, even the finest helmsman may be unable to avoid trouble.

Trouble is what these ships appear sure to face at the south Alaskan port of Valdez, where, starting in August, oil from the Trans-Alaskan Pipeline will be loaded onto tankers bound for the lower forty-eight and the Panama Canal.

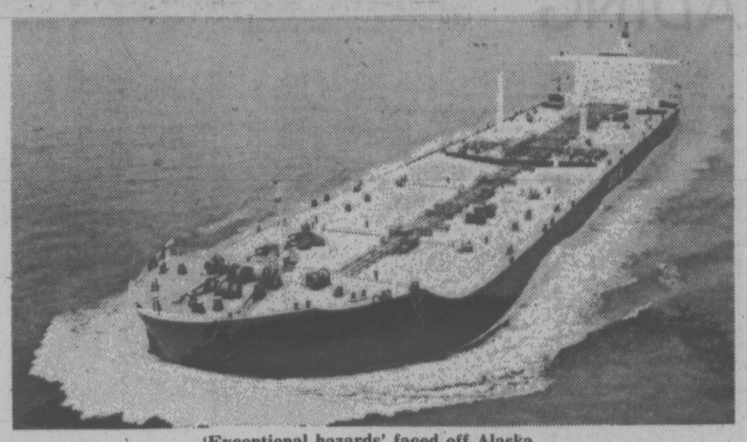
Valdez had exceptional hazards. It has rough seas and erratic weather. It demands exceptional ships with exceptional safeguards, and it apparently will not get them unless the U.S. Coast Guard is over ruled.

Because of appalling delays and the adoption of lax regulations by the Coast Guard, most of the oil company tankers now scheduled to serve the pipeline traffic will not be equipped for the area's special rigors.

The fleet's inadequacy presents a risk of lost lives and lost ships. It threatens oil-spill damage in the Gulf of Alaska and the Northeastern Pacific, one of the world's most fertile grounds for fish, shellfish and marine mammals.

Of the 31 ships now slated to enter this magnificent, unspoiled stretch of coastline, only seven will have the added safety of double hulls or double bottoms so that a minor grounding or side-swipe need not cause a major oil spill. Seventeen of the ships will lack gas-inerting systems to minimize the risk of explosions inside a storage tank. None will have twin propellers or adequate backup engine systems.

Now think about where these tankers will be going. The Gulf of Alaska has varying weather,



'Exceptional hazards' faced off Alaska

but in winter it is customarily terrible. To enter Valdez — and eventually five ships a day will be coming and going — a tanker must traverse a narrows where winds occasionally gust at more than 110 m.p.h. There is a big rock in the middle of the narrows. Rain and snow often get so suddenly thick in this area that radar is useless.

In experiments at a maritime laboratory in Holland, merchant skippers attempted some 130 simulated runs into Valdez harbor. It is said that about half the time they went aground.

Four years ago Congress was assured that the most modern and best-equipped ships would be used in the Alaskan oil trade. The promise was never withdrawn by federal official or Coast Guard officers or oil company executives, yet the tanker regulations since imposed by the Coast Guard have fallen far short.

The fleet itself falls short, too — even though the costs of adequatedly equipped ships are not prohibitive. Double hulls cost about 6 per cent more. But they pay for themselves during a ship's life by preventing spills.

Some companies have performed better than their competitors. The Alaska fleets of Sohio, Shell and Atlantic Richfield are generally safer and better equipped. Those of Standard Oil Co. of California, Exxon and Mobil Oil Corp. are poorly prepared by comparison.

The nation is entitled to an explanation of why promises were made but not kept. It is fully entitled also to protect its own long-term economic interests by flatly refusing ill-equipped ships entry to these dangerous waters.

Wealth Scale

WASHINGTON POST
An Editorial

It's the sudden swoops and crises in the world's economy that get the attention. But it's the slow and steady trends that are transforming the patterns of the world's wealth. One of these trends is the rapid rise in the production of the other industrial countries, relative to the United States. Another is the lack of improvement in the poorest countries, where the long-term increase in wealth per capita is now zero.

These two trends will be the major themes of the economic history of our times, as it is written a century from now. Consider, first, the rich countries. The conventional view used to be that they were expanding very rapidly only because they were catching up with the United States, which, as the leader, carried a disproportionate share of the cost of innovation. According to this view, the other industrial economies would slow down long before they drew even with the American levels of productivity. But it hasn't worked out that way.

★ ★ ★

There are a lot of ways to measure relative wealth, and one of them is to compare the earnings of industrial workers. In January, just before President Ford left office, his Council on International Economic Policy published a striking set of numbers showing the enormous change in position since 1960. The following figures are hourly compensation rates for industrial production workers:

	1960	1970	1976 (Est.)
Sweden	$1.20	$2.96	$8.50
Canada	$2.13	$3.46	$7.39
United States	$2.66	$4.20	$6.90
West Germany	$0.83	$2.32	$6.70
France	$0.83	$1.74	$4.59
Japan	$0.26	$0.99	$3.26
Great Britain	$0.82	$1.46	$3.95

The drastic changes since 1970 reflect not only rising output abroad, but the drop in the dollar's exchange rate. These changes are hardly mere technical adjustments. American productivity has not, in fact, risen very rapidly in recent years. Over the past decade, productivity — which is simply output per man-hour — rose 24 per cent in the United States. In Canada, it went up 43 per cent. In Germany, it went up 73 per cent, and in Japan, it more than doubled. Even Great Britain's productivity has risen slightly more than this country's since 1967.

★ ★ ★

Unfortunately, these rapid increases in productivity are not shared equally throughout the world. Some weeks ago the World Bank published its economic atlas for 1976, an annual accounting of global growth and prosperity. It showed that, from 1970 through 1975, real production per capita rose not at all in the 30 poorest countries. These countries comprise just about one billion people: they include India, Indonesia, and a broad band across Central Africa. If anything, they lost a little ground in those five years. Their total output rose significantly in those five years — about 11.5 per cent as the World Bank calculates it. But their populations rose a bit faster.

By 1975, the average per capital output in the industrial countries with a population of about 700 million, was somewhere around $5,080 a year. In those 30 poorest countries it was still about $130. That gap has existed for a long time. But there have been moments when both the rich and the poor saw hope that it could be diminished. Instead, since the beginning of this decade, it has grown steadily wider.

Small Price

TORONTO STAR
An Editorial

The federal government has finally got around to detailing the cost of its bilingualism program. And it turns out that Canadians — including Quebeckers — are being billed less than $19 a year each for the effort to make government services available as needed in both official languages, and to give French Canadians wider opportunities to work for the federal government.

A cost of $19 a person is little enough to pay for an experiment — badly handled as it has been at times by the Ottawa bureaucracy — that is still one of our best hopes of creating a land in which all Canadians can feel at home from coast to coast.

To put it another way, the $405.4 million budget for bilingualism, which includes increasing amounts for language teaching in the schools and among other youth groups, represents just under 0.9 per cent of the total federal budget.

For comparison, the national defence budget for the coming year will be $3.8 billion. The bilingualism costs can be taken as helping to provide insurance that we will have a country to defend in years to come.

The government is wise to provide the total and the breakdown of the costs of bilingualism which, as Languages Commissioner Keith Spicer noted in his last annual report, have simply not been available before.

In the absence of verified figures, some bigoted critics have been able to go unchallenged with claims that the program was costing as much as $3 billion a year. All that and bilingual cornflakes boxes too!

Now that the figures have been brought down to earth, most Canadians will agree that the bilingualism money in the new budget is a good investment in Canada's future. There are risks posed by the separatist movement in Quebec, but all investments involve some risk. And by supporting the program, every Canadian can help improve the odds that this investment will pay off.

Levesque's Different Economic Tack

By DOMINIQUE CLIFT
Montreal Star

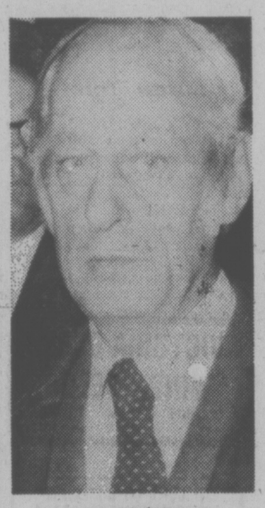
There is a very dangerous discrepancy between the methods which Premier Rene Levesque would like to apply in order to get the Quebec economy on its feet and the approach that is currently being used to ensure French cultural survival in the province. The contradiction is so glaring that it is difficult to imagine how the Parti Quebecois government can prevent the emergence of serious doubts about its capacity to govern effectively.

On those issues which relate to Quebec's constitutional future and to language use, Premier Levesque is counting on the ability of a militant nationalist minority to rally the majority of voters around his own objectives. On the question of language particularly, Premier Levesque believes in the effectiveness of restrictive and coercive legislation in order to ensure the pre-eminence of French in every field of activity.

But when the premier is dealing with economic problems, as he was last week in a speech before the Chambre de Commerce in Montreal, his approach is fundamentally different. At such times the key words are consultation and consensus. There is no question of government policy being based on the desires of an active minority.

On the contrary, all "the agents of economic life", as the premier expresses it, are to become involved in the elaboration of government policy. This includes private enterprise, trade unions, the co-operative movement and the government itself.

The contradictory approach to economic and cultural problems may have become apparent even to the premier himself. Not once in his address to the Chambre de Commerce did he refer to in-



LEVEDQUE
... contradictions

dependence and to language except in an oblique way. There had been a decision to "cool it" as regards talk on independence. On the issue of language, the premier had never been a leading participant in the countless debates that have taken place in the past, and he tends to be carried along by the more extreme nationalists in his party.

Toning down the independence controversy is inspired by tactical reasons. The new administration would like to concentrate on problems relating to "good government." At the same time it would like to gauge the federal reaction to the new situation in Quebec and to prepare for the referendum which can be expected to take place in about two years' time.

However, there may be other reasons as well. It is clear that the premier's audience at the Chambre de Commerce and in the corporate boardrooms of Quebec would be extremely skeptical about a call for a consensus on economic policy if this were accompanied by aggressive statements on the government's intentions in the constitutional and cultural fields. In order to remain credible, Premier Levesque can hardly afford to preach consensus on one aspect of public policy and minority-inspired action in another.

Premier Levesque's expectations may eventually prove to be totally unrealistic. It is difficult to see how the various "agents of economic life" can arrive at a workable consensus in a spirit of high-mindedness and detachment while the government is resolutely going ahead with linguistic and constitutional policies which are divisive and tension-laden. Public policy cannot be compartmentalized in the way apparently contemplated by the premier. It must be coherent and unified to be successful.

The destructive militancy of the labor movement over the last few years was largely inspired by the feeling that there were irreconcilable cultural differences between employers and the union rank and file. Nationalism was a prominent element in the rhetoric of union leaders. The animosity voiced in the past cannot disappear overnight, and it will inevitably intrude in the broadly based consultations that Premier Levesque has in mind to stimulate economic recovery in the province.

So will the resentment of the French-speaking middle class over the business community's lack of roots in the province, its slowness in recognizing the necessity of a closer relationship with the French-speaking community as a whole. The pre-eminence of English in business activities leads to countless distortions in the evaluation of corporate motives and interests. That, too, will have to be smoothed out before the government can really approach economic problems in the manner outlined by Premier Levesque.

On the other hand, business leaders are not likely to be very co-operative if they have the feeling — rightly or wrongly — that government policy on independence and on language is undermining the basis of corporate prosperity and effectiveness. Being the prime target of the Parti Quebecois cultural grievances, they will be quick to percieve the close relationship which exists between social and economic problems, even if until quite recently they were blithely indifferent to it.

Now it is Premier Levesque's turn to show a blind eye to this type of relationship, to the close connection there is between social and cultural expectations and the state of economic activity. It is unlikely that this kind of dissociation can be sustained for very long. The business community in Montreal is paying dearly now for having sought to sustain it in the past.

Premier Levesque may face some unexpected problems in the future because of his tendency to indulge in the same kind of wishful thinking. The hard line on nationalist claims may prove impossible to reconcile with the conciliatory one displayed on economic problems.

Parental Guidance

By GEORGE WILL

A list of things I frown upon would, I know, be an inventory of the modern age. But I am especially grumpy about a modern literary genre: handbooks on "parenting."

The word "parenting" is evidence of the regrettable modern tendency to turn nouns ("loan," "critique") into verbs. And as I write this, my desk is groaning beneath the weight of books with titles like Effective Parenting. That book has a chapter on "Key Words for Parents," like (I'm not making this up) "there, there, there."

Between Parent and Child is a best seller that "tells you how to talk childrenese, the new way to get through to your child." I wonder: Did Tom and Nancy Lincoln talk childrenese to little Abe? Did they read How to Raise a Bright Child?

The Challenge of Child Training lists the 20 "most common mistakes" and includes — surely the author jests — "draconic severity." I prefer the book inspirationally titled Dare to Discipline.

★ ★ ★

What's a Father For? explains what to do "when your boy wants a doll" and asks, "Are you sorry you had a girl? Electra did her mother in." Liberated Parents, Liberated Children begins with a controversial premise ("Children are people"). P.E.T.—Parent Effectiveness Training concludes with imprudent advice ("How to Avoid Being Fired As a Parent").

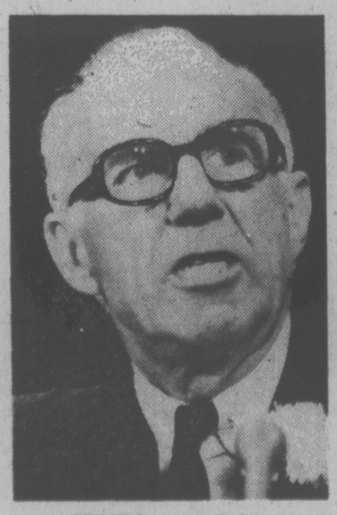
It is interesting that How It Feels to Be a Child (answer: often crumby) used to be titled The Myth of the Happy Child. It is fascinating that the author of The Primal Scream has written The Feeling Child, which has a chapter on "Intra-uterine Life." It is, well, a scream.

Children generally should be faced with philosophy and managed with common sense, and most parenting books are frequently sensible. Like most parents, most such books do little lasting harm to children. But the profusion of these books, some of which are mischievous, is the result of a North American affliction.

North Americans are predisposed to believe too much in environmental determinism. They are inclined to regard infants as malleable bundles of "potential" — clay on which determined parents, handbooks in hand, can work wonders.

In the "nature versus nurture" argument, North Americans are can-do optimists who believe that skilful nurturing is all-important in shaping individuals. The United States is a manufacturing nation that sometimes seems to regard children as raw material from which ever-better products can be manufactured as know-how increases.

The first edition of Benjamin Spock's Baby and Child Care appeared in 1946, when Americans were in the full flush of success. They were anxious to turn from the collective task of history-making to the private task of family-making. Like Studebakers and toothpaste, the next batch of children would be "new and improved."



SPOCK . . . complexity

What Dr. Spock and, even more, subsequent authors have done is (as sociologist Philip Slater says) "to encourage Pygmalionesque fantasies in mothers and to stress the complexity of the task of creating a person out of an infant." Yes, "creating": Parents, and especially mothers, have been saddled with god-like responsibility for making little Mike into a work of art, like little Mozart.

★ ★ ★

American women are being driven bonkers by the limitless exaggeration of their child-rajsing, "person-creating" responsibilities. The naggingly insistent voice of much parenting literature says: Children become what, and only what, parents consciously make of them. And every creature born of woman can "maximize" his or her potential, given sufficiently attentive parenting, which usually means a sufficiently dutiful mother.

Small wonder that conscientious mothers often feel they are gasping for air. They are being suffocated by the demands of a duty they can never fully dispatch. It is their ever-expanding duty to "maximize" something — their children's "potential."

But, then, parenting is no piece of cake for father, either, as I learned one morning recently, when Geoffrey M. Will was still two, and thus still had an excuse for being insufferable.

I ventured a commiserating comment on his wan appearance, which I hoped was the result of his having been up late foraging for stimulation in his father's library. "Geoffrey," I observed, "you look pale."

His face suddenly glowed with pure intelligence, and he shot back: "I'm not a pail; you're a shovel and I'm a sandbox."

You see why I'm bitter about parenting? You try to nurture Mozart, and you wind up with Groucho Marx.

Washington Post

NOW'S THE TIME TO PLANT
ROSES
BIG SELECTION



PLANT BOX AND ALL!
Jackson & Perkins
ROSES
READY TO GROW
OVER 80 VARIETIES
Including New Varieties for 1977

PRICES EFFECTIVE SAT., SUN., MON. ONLY!

DO YOU HAVE A QUESTION ABOUT YOUR ROSES?
We are very pleased to have with us on SAT. and SUN. from 10 a.m. to noon and 1-3 p.m.
MR. GEORGE HEPWORTH
well-known Victoria Rose grower who will be happy to answer your questions on roses.



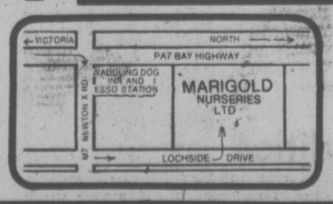
LEYLANDI CYPRESS
Grows 15-20 ft. in 5 years. Ideal windbreak, reduced traffic noise, tolerates salt spray, takes trimming well.
1 gal. pots
20 for $27

ORNAMENTAL TREES
Japanese Flowering Plums and Flowering Cherries. 7'-8'
$10 EACH

SPECIAL 6-8-6
ALL-PURPOSE FERTILIZER
Reg. $5.95
40 lbs.
$4.95

SHRUBS
1 each
20 for $25
Junipers Heathers
Thuja Pyramidalis
Camellias Hedging
Pampas Grass
Flowering Shrubs
and Many Other Varieties
1-Gallon Pots
Mix and Match Your 20

Here's where we are



OPEN EVERY DAY
8 a.m. to 4:30
PERSONAL SHOPPING ONLY

Marigold
NURSERIES LTD.
7874 LOCHSIDE DRIVE
PAT BAY HWY. TO MT. NEWTON — TURN LEFT ON LOCHSIDE

3-4

TORONTO MARKET TRADING

In addition to Canadian Press stock reports, bond and mutual fund prices, market quotations also are supplied by the following firms or agencies: Investment Dealers' Association of Canada, Richardson Securities, Royal Bank of Canada, Pemberton Securities, A. E. Ames & Co., Annett Mackay Ltd., Bonsard Leslie & Co. Ltd., Midland Doherty Ltd. and Vancouver Stock Exchange.

TORONTO 1:46 P.M. STOCKS
Distributed by CP
Toronto Stock Exchange—Mar. 4

Quotations in cents unless marked $. z—Odd lot. xd—Ex-dividend, xr—Ex-rights, xw—Ex-warrants. Net change is from previous board-lot closing sale.

Stock	Sales	High	Low	p.m.	1:40 Net Ch'ge
A and B					
Abitibi	3032	$10½	10⅜	10½	+ ⅛
Abitbi 10	172	$53	53	53	
Adanac M	1000	21	21	21	+ 3
Advocate	5300	360	350	360	+10
Afton Min	100	$7¼	7¼	7¼	— ¼
Agnico E	809	$5½	5⅜	5⅜	
Akaitcho	3000	83	83	83	— 2
Albany	5000	30	30	30	
Alt Energy	1865	$13	12⅞	13	
Alta Gas A	5276	$13¾	13⅜	13¾	
Alta G E p	100	$23⅜	23⅜	23⅜	+ ⅛
Alta G F	1100	$28⅛	28	28⅛	+ ⅛
Alta G 9.76	400	$28	28	28	
Alcan	22798	$28⅝	28½	28½	+ ¼
Algoma St	8983	$17⅜	17¼	17½	
Alminex	2060	$8⅜	8½	8⅜	
Almin 4½ p	141	$34¼	34¼	34¼	+ ¼
Am Bonza	2200	$7⅜	7¼	7¼	
Am Eagle	3750	41	41	41	
Ang U Dev	1200	92	92	92	— 1
Aquitaine	1500	$16½	16¼	16½	+ ¼
Argus	200	$28½	28½	28½	
Asamera	1500	$10⅜	10½	10⅜	+ ⅛
Asbestos	200	$21¼	21¼	21¼	— ⅛
Asoc Porc	1566	77	77	77	+ 1
Atco A	5750	$14⅞	14⅝	14⅞	+ ⅛
Ato Hard A	200	$13	13	13	+ ⅛
BC Sugar A	550	$26	26	26	
BC Sugar P	136	$12½	12½	12½	— ⅛
BP Can	1090	$10¼	10⅛	10¼	
BP Can p	220	$60	60	60	
Banister C	510	$12¼	12¼	12¼	— ¼
Bank Mtl	9388	$14⅞	14⅝	14¾	
Bank N S	3702	$20½	20⅜	20½	— ¼
Bankeno	1600	155	155	155	
Barex	2500	8	8	8	
Bartaco	500	185	181	181	— 3
Bary Expl	7000	70	67	70	+10
Baton B	200	$9¾	9¾	9¾	
Becker B p	550	$6⅛	6⅛	6⅛	+ ⅛
Bell Canad	10939	$48⅛	48¼	48⅜	
Bell A pr	210	$48½	48½	48½	
Bell B pr	350	$49	49	49	— ¼
Bell C pr	283	$26	26	26	
Bell 2.28	650	$26½	26½	26½	+ ⅛
Bell 1.80	3200	$20⅛	20¼	20¼	— ⅛
Bell Can W	9750	288	281	288	+ 4
Beth Cop A	1370	$13¼	13	13¼	— ⅛
Biltmore I	500	155	155	155	+ 5
Black P A	200	390	390	390	+15
Border C	100	214	214	214	+ 3
Bovis Cor	2000	64	64	64	
Bow Valy	5950	21	20¼	20⅝	
Bralor Res	300	305	305	305	+ 5
Brameda	5400	130	127	130	+ 5
Brascan A	6675	$12⅞	12⅝	12¾	+ ⅛
Brscn 8½ p	100	$26	26	26	
Brenda M	1800	$9⅜	9⅜	9⅜	
Bridger	7950	$8⅜	8¼	8¼	— ⅛
Brinco	3700	355	330	355	+ 5
Br Am Bnk	20	$17⅞	17⅞	17⅞	
BCFP	300	$25½	25½	25½	
BC Phone	3385	$13	13	13	
BCPh 4½ p	235	$51½	51½	51½	+ ¼
BCP 10.16 p	300	$28½	28½	28½	
BCP 2.32 p	1250	$28½	28⅛	28½	+ ⅛
Brunswk	2805	$5¾	5½	5¾	+ ⅛
Budd Auto	400	$6¼	6⅛	6⅛	— ⅛
Bushnell	300	$5¾	5¾	5¾	+ ⅛
C					
CC Yachts	400	345	345	345	+15
CAE A	250	$8⅛	8¼	8½	
CFCN	400	$10¾	10¾	10¾	+ ⅛
Cad Frv	120	$8¾	8¾	8¾	
Cal Pow A	160	$34⅜	34⅜	34⅜	— ⅛
Cal P 2.36	1500	$27⅜	27⅜	27⅜	
Cam Mine	8500	37	35½	35½	— 1½
Camflo	5400	$12⅛	12	12	+ ⅛
Camp RL	700	$30⅛	30¼	30⅜	+ ⅛
Campau A	1367	400	400	400	
Campau 7p	250	$7¼	7¼	7¼	
Can Cem A	838	18	18	18	
CCe C p	100	$15⅜	15⅛	15⅜	+ ⅛
CDC pr B	460	$101¾	101½	101½	— ⅛
C Nor West	2900	$7⅛	6¾	6¾	— ⅛
C Pakrs C	100	$17¾	17¾	17¾	— ½
Can Perm	100	$18⅞	18⅞	18⅞	— ⅛
CPerm 6¼	1050	$26¼	26	26	— ¼
CS Pete	5400	297	294	295	
Can Trust A	600	$24¼	24	24	
C Trust 7¼	100	$20⅜	20⅜	20⅜	
C Tung	2650	$8⅛	8¼	8⅛	
Cdn Arrow	500	11	11	11	— ½
C Cablesy	1040	$13¼	13	13	— ¼
C Cable w	1028	125	125	125	
Cdn Cel	200	$6¾	6⅝	6⅝	— ⅛
C Curtis	3100	43½	43	43	— 3
CGE	500	$22½	22½	22½	
C Hidrogas	6900	169	168	169	+ 4
C Homestd	6450	$7⅞	6¾	7⅛	+ ⅛
C Hydro	700	$8⅛	8¼	8⅛	
CI Bk Com	3250	$24¾	24⅜	24¾	— ⅛
CIL	200	$19¼	19¼	19¼	+ ⅛
CI Powr A	100	$20⅛	20⅛	20⅛	— ⅛
CLI Pete	3600	35	35	35	
C Manoir A	1500	410	410	410	
C Merrill	1600	$14½	14⅜	14½	a
CNat R	500	430	430	430	+10
C Ocdental	1200	$16⅛	16	16	— ⅛
C Ocdntl p	500	$27¾	27½	27½	— ⅛
CP Inve	3415	$19⅞	19⅛	19⅛	+ ⅛
CP Inve pr	105	$38½	38½	38½	+ ½
CP Ltd	21080	$17¼	17	17⅛	
CPL A p	216	$9½	9½	9½	
C Reserve	4500	55	5	5	+10
Cdn Tire A	21157	$37⅛	36¾	37	— ⅛
C Utilties	300	$13⅛	13½	13⅛	
CUtil 6 pr	100	$66½	66½	66½	+ ½
C Util 9.24	800	$27⅜	27⅜	27⅜	— ⅛
C Util w	1000	450	450	450	—20
C Vickers	100	$18¾	18¾	18¾	
Cambrk	100	330	330	330	—10
Canray	4453	107	105	105	— 1
Canron	120	$21	21	21	
Carl OK	1450	280	275	278	+ 6
Carl B p	400	$27½	27½	27½	+ ⅛
Carma A	1000	$6¼	6¼	6¼	— ⅛
Cassiar	4041	$7	7	7	
Celanese	4090	370	350	370	+20
Ctl Est A	100	$13¼	13¼	13¼	
Ctl Fund A	100	$6½	6¼	6¼	+ ½
Chib Kay	2200	8½	8½	8½	
Chieftain D	273	$12¼	12	12¼	+ ¼
Chieftain p	440	$55¾	55⅜	55⅜	— ⅛
Chrysler	810	$20¾	20¾	20¾	+ ⅛
CHUM B	225	$8⅛	8⅛	8⅛	
C S 10¼	200	$10¾	10¾	10¾	— ¼
Coch Mill	7000	42	42	42	— 1
Coin Lake	500	10	10	10	
Coles Book	100	$9¾	9½	9¾	— ⅛
Colmnco	518	$36½	36½	36½	+ ¼
Com Cap	200	365	365	365	—10
C Holiday I	200	375	375	375	
Con Chm A	500	$7⅜	7⅜	7⅜	+ ⅛
Con Bath A	975	$27½	27½	27½	— ⅛
C Bath 68 w	200	$10½	10½	10½	
Con Bldg	1000	260	260	260	— 5
Con Fardy	1100	320	320	320	—10
C Durham	3000	82	82	82	
C Marben	1500	95	91	91	
C Morisn	1300	164	163	164	+ 5
Cons Prof	279	16	15	16	
C Rambler	1000	115	115	115	
Con Distrb	750	299	299	299	+ 2
Cons Gas	7861	$14⅜	14½	14⅜	
Con Gas D	100	$23¼	23¼	23¼	
Conwest	500	320	320	320	
Cop Fields	1200	230	230	230	+ 2
Corby Vt	300	$18¾	18¾	18¾	
Coseka R	5005	450	440	440	
Craigmt	900	$5¾	5¾	5¾	
Crain R L	900	$8⅜	8½	8½	— ⅛
Crow Nest	225	$39	39	39	
Crush Intl	100	$8	8	8	— ⅛
Cuvier M	2000	74	73	74	+ 4
Cyprus	1800	$11⅜	11½	11½	— ⅛
D to G					
DRG Ltd A	200	470	470	470	—10
Dalmy A	1000	$8⅛	8⅛	8⅛	+ ⅛
Daon Dev	2700	$10	9¾	10	
Daon A	1200	$6⅛	6⅛	6⅛	— ⅛
D Aragon	500	22	22	22	
Decca R	1750	$6¾	6¼	6¼	— ¼
Denison	865	$5⅞	5½	5¾	+ ⅛
Dicknsn	900	$5⅛	5	5⅛	+ ⅛
Dist Tr A	200	$6¼	6¼	6¼	— ⅛
Doman I	1000	$5¼	5	5¼	+ ⅛
Dome	1749	$53	52½	53	+ ½
Dome Pete	850	$40¼	40	40⅛	+ ⅛
D Bridge	1025	$19¼	19⅛	19¼	+ ⅛
Dofasco A	1360	$26⅛	25⅞	26⅛	+ ⅛
Dofasco p	28	$55⅝	55⅜	55⅝	
Dom Store	505	$14½	14½	14½	
D Textile A	1500	$7½	7⅜	7½	
Domtar	3250	$14¼	14⅛	14¼	+ ⅛
Domtar pr	200	$12	12	12	
Donlee M	725	$10	9¾	10	+ ⅛
Douglas L	500	270	265	270	+20
Dunde Pal	25533	85	72	81	+11
Du Pont	225	$13¼	13⅛	13¼	
Dylex L A	780	$7⅛	7⅛	7⅛	
E-L Fin	1600	57	57	57	+ ⅛
E-L Fin w	2000	45	40	40	—10
East Mat	3036	250	250	250	— 5
East Sul A	1000	94	94	94	
Ego Mines	2000	60	56	60	+ 2
Electro A	400	267	265	265	
Falcon C	3250	$6⅜	6½	6⅜	+ ⅛
Falcon	4362	$36	35½	36	+ ⅛
Fed Ind A	2350	$5⅛	5	5	— ⅛
Fidelity Tr	200	325	325	325	
Foodcrp Lt	200	420	420	420	
Foodex S	400	$6¾	6⅜	6¾	+ ⅛
Ford Cnda	260	$91	91	91	— 4
Francana	200	$5⅝	5¼	5¼	— ⅛
Fraser A	200	$24¼	24¼	24¼	
Gaz Metr	219	$6⅛	6¼	6¼	
G Distrb A	2000	$7	7	7	
GMC	1340	$7⅝	7¼	7⅝	+ ⅛
Genstar L	850	$24	23⅝	23⅞	+ ⅛
Gnstar 1.50	560	$23⅞	23⅝	23⅝	— ⅛
Gnstar L w	1700	$7½	7¼	7½	+ ⅛
Gesco Dis	200	310	310	310	
Gnt Masct	8260	115	111	112	— 1
Giant Yk	100	$7⅞	7⅞	7⅞	— ⅛
Gibraltar	1200	$6¼	6⅜	6⅜	+ ⅛
Goodyear	250	$14⅜	14⅛	14⅜	+ ⅛
Graff G	400	$27¼	27¼	27¼	
Granduc	1100	125	125	125	+ 5
G L Nicki	500	60	60	60	— 3
GN Fin	400	140	140	140	
GN Fin r	2161	3	3	3	+ ⅛
Gt W Life	100	$55	55	55	
Greyhnd	237	$16	16	16	
Guar Trst	400	$8	7⅞	7⅞	
Guard Cap	210	305	305	305	
Gulf Can	3730	$27½	27⅛	27½	+ ⅛
Gulfstrem	23000	36	35	35	— 1
H to L					
Ham Tr	1000	$17⅛	17⅛	17⅛	— ⅛
Hnd C pr	100	$7	7	7	— ⅛
Hard Crp A	600	420	415	415	—10
Harlequin	250	$14¾	14¾	14¾	
Hawker A	2012	480	475	480	
Hayes D A	288	$5¾	5¾	5¾	+ ⅛
Hollinger A	200	$29⅛	29⅛	29⅛	+ ⅛
Home A	225	$29¾	29¾	29¾	
Home B	1900	$26	26	26	— ¼
Howdn DH	500	$8	8	8	+ ⅛
Hud Bay A	1775	$19¼	19	19¼	+ ⅛
H Bay Co	853	$15⅞	15⅞	15¾	
HB Oil Gas	2055	$34⅜	34⅛	34⅜	
Husky Oil	40548	$26⅛	25½	26¼	+ ⅛
Husky E w	13050	$8¼	8	8¼	+ ⅛
Hydra Ex	3500	26½	26	26	
Hy's Ltd	1600	206	206	206	
IAC	2200	$16⅛	16	16⅛	
IU Intl	6520	$13	13	13	+ ⅛
IWC Com	5500	145	142	142	+ 2
Imasco A	450	$25½	25½	25½	
Imp Life	21	$98¾	98¾	98¾	
Imp Oil A	5931	$22⅜	22⅛	22¼	
Imp Oil B	220	$22	22	22	
INCO A	5353	$33⅛	33	33⅛	+ ¼
INCO B	125	$33	33	33	
Indal	1000	$15¾	15¼	15¾	
Industmin	100	$10¼	10¼	10¼	+ ⅛
Inland Gas	245	$10⅛	10⅛	10⅛	— ⅛
Inter-City	350	$6¾	6⅝	6⅝	— ⅛
Inter C B w	400	385	385	385	— 5
IBM	219	$290	285	285	— 4
Int Mogul	275	251	251	251	
Interpool	800	$16½	16⅜	16½	+ ⅛
Inf Pipe A	7965	$13⅛	13	13	— ⅛
Ipsco	800	$11¾	11¾	11¾	+ ¼
Inv Grp A	3900	$7¼	7⅛	7⅛	
Inv Grp S p	300	$15¼	15¼	15¼	
Iron Bay T	100	$5¾	5¾	5¾	+ ⅛
Irwin T A	500	225	225	225	+ 5
ISO	1700	132	126	132	
Jannock	2100	$7⅛	7⅛	7¼	
Jannock B	300	$13⅛	13⅛	13⅛	
Jorex Ltd	500	14	14	14	
Kaiser Re	935	$15⅛	15	15	
Kam Kotia	2000	62	62	62	— 3
Keeprite B	100	$10¼	10¼	10¼	
Kelsey H	300	$12¾	12¾	12¾	+ ½
Kerr A A	1220	$14¼	14	14¼	— ⅛
K Anacon	222	16	16	16	
Koffler A	920	470	470	470	— 5
Labatt A	875	$17⅜	17⅛	17¼	
Labatt A p	100	$17¼	17¼	17¼	+ ¼
Lacana	2100	410	405	405	—10
Laidlaw A	200	$7¼	7¼	7¼	+ ¼
Laidlaw B p	200	$5¼	5¼	5¼	
LOnt Cem	200	345	345	345	
Laurasia	1000	51	51	51	
Lau Fin	11248	$6¼	6½	6½	
Leigh Inst	1800	244	235	244	+ 9
LL Lac	200	135	135	135	+ 8
Living w	90	$8½	8½	8½	— ¼
Lob Co B	320	280	280	280	
Lob Co pr	250	$24	24	24	
Lob Ltd Bp	220	$15¼	15¼	15¼	
Lochiel	2500	162	160	160	
Loeb M	1715	340	335	340	+10
Lytton M	5400	48	42	42	— 8
M to O					
MEPC	900	$6¼	6½	6¾	+ ⅛
MICC	100	$9	9	9	
MH Cable	125	$12	12	12	— ⅛
Mclan H A	225	$8⅜	8⅛	8⅜	
MB Ltd	3755	$23⅜	23⅛	23½	+ ⅛
Madeline	2300	80	80	80	
Magna Int	200	$12⅞	12⅞	12⅞	+ ⅛
Majstc Wil	2700	240	237	240	
M Lf Mills	400	$33¾	33⅜	33¾	+ ⅛
Maritime	106	$19⅜	19⅛	19⅜	— ⅛
Mar T B60	300	$10	10	10	
Markel F	500	$5	5	5	+ 5
Martin	2000	12	12	12	
Mass Fer	10000	$20⅞	20½	20¾	+ ⅛
Mas F A	960	$28⅜	28⅛	28⅛	+ ⅛
Mas F B	825	$28	28	28	— ¼
Matgmi A	20100	$14¼	14⅛	14⅛	— ⅛
Mc Adam	1000	$31½	31½	31½	+ 1
Mc Intyre	675	$30¼	30	30	— ¼
McLaghln	100	$5¾	5¾	5¾	— ⅛
Melcor	2000	430	430	430	— 5
Mentor	6700	177	172	172	— 2
Mercantil	7980	$14⅛	13¾	13¾	— 1
Merland E	1400	420	415	415	— 5
Midcon	400	130	130	130	+10
Minrl Res	500	145	145	145	
Moffat A	200	$9¾	9¾	9¾	— ⅛
Molson A	4160	$16⅞	16¾	16⅞	
Molson B	200	$14⅝	14⅛	14⅝	— ⅛
Monenco A	100	$8	8	8	— ⅛
Monela P	1500	40	40	40	+ ⅛
Moore	1960	$33¼	33	33	— ⅛
Murphy	300	$8⅛	8	8	— ⅛
N B Cook	2400	80	80	80	
NBU Mine	1000	138	138	138	+ 3
NaChrs I	1850	$5⅞	5¾	5⅞	
Nabrs Dlg	400	$15	15	15	+ ⅛
Nat Drug	125	$6½	6½	6½	
Nat Pete	2000	30	30	30	
Nat Trust	300	$17½	17	17	— ⅛
Neonex	4000	205	201	205	+ 1
NB Tel	700	$18¼	18⅛	18⅛	— ⅛
N Dimens	5000	70	70	70	+ 5
N Gvue	101000	12	11	11	— 1
N Kelore	6000	13	13	13	
N Provid D	1000	16	16	16	— 1
N York Oil	2500	95	93	95	— 2
Newco Fin	210	$15¼	15¼	15¼	
Newconx	600	395	395	395	
Nfld Tel	900	$7⅛	7	7	— ⅛
Noranda A	6775	$32	31¾	32	+ ½
Norbaska	1000	20	20	20	— 2
Norcen	2120	$11⅜	11½	11⅜	— ⅛
Norcen B	250	$20¼	20½	20¾	+ ¼
Norcn 150	250	$20	20	20	
Norcen w	26725	21	18	20	+ ½
Nor Tel	802	$31¼	31⅛	31¼	+ ⅛
NTecm B w	400	$12⅜	12⅜	12⅜	+ ⅛
Northgat	10766	56	5¾	5⅞	
Nortnld	3000	11	10½	10½	—1½
Nowsco W	400	$18⅛	18⅛	18⅛	— ⅛
Nu-Wst A	1300	$11⅛	11¼	11⅛	— ⅛
Numac	44075	$14	13¾	13⅞	+ ⅛
OPI A	500	$5⅞	5⅜	5⅞	+ ⅛
OSF Ind	100	280	280	280	
Oakwood P	600	132	132	132	— 2
Obrien	2600	120	120	120	
Oceanus I	275	45	45	45	
Ocelot A	2000	$8¼	8	8	— ⅛
Ocelot B	6400	$8	7⅞	7⅞	— ⅛
Orchan A	500	235	230	235	
Orlando	100	$13¼	13¼	13¼	— ⅛
Oshawa A	210	355	355	355	
Oxford A	450	$11½	11½	11½	
P to S					
Pac Coper	200	118	118	118	+ 1
Pac Pete	200	$29¼	29¼	29¼	
Page Pet	500	255	255	255	
Paloma P	383	290	290	290	+10
Pamour A	5200	415	405	415	+15
Pan Centr	1333	75	75	75	
Pancana I	1100	110	105	110	
PanCan P	400	$24⅛	24⅛	24⅛	
Patino N V	200	$16½	16½	16½	
Pe Ben O	300	400	400	400	
Peerless	250	290	290	290	
Pembina	10000	405	400	405	
P Dept S	900	$5⅝	5⅜	5⅜	+ ⅛
Petrofina	225	$16⅞	16⅞	16⅞	
Petrol	290	225	225	225	
Peyto Oils	726	$5½	5½	5½	
Pick Crow	2300	22	22	22	
Pine Point	1000	$32⅛	32¼	32⅛	+ ⅛
Pitts C	320	495	495	495	— 5
Place G	2250	43	43	43	— 2
Placer	28455	$20⅛	20	20⅛	+ ¼
Pominex	500	63	63	63	+ 1
Pop Shops	675	480	480	480	+ 5
Pow Corp A	1300	58	8	8	
Pow C r¼	290	$28	28	28	
Prado Exp	1800	170	170	170	
Precamb	1000	68	68	68	— 2
Preston	400	$13½	13½	13½	
Price Co	1375	$9⅞	9⅞	9⅞	+ ⅛
Prov B Can	225	$12⅜	12⅜	12⅜	
Que Man	3000	23	23	23	
Q Mattgmi	2300	21	21	21	—2½
Que Sturg	13800	111	109	110	+ 7
Que Tel	100	$17⅜	17⅜	17⅜	
Ram	1200	$6⅜	6¼	6¼	— ⅛
Ranger	13750	$22⅜	22	22⅛	+ ¼
Rayrock	2500	90	89	89	— 1
Redpath A	300	$13¼	13¼	13¼	+ ¼
Redstone	3500	65	64	64	
Reed Pap A	3200	$10¼	10	10	— ¼
Reed Oslr A	3322	$7⅜	7⅛	7⅛	— ⅛
Reeves	1000	14	14	14	— 3
Reich wt	600	$9⅜	9⅜	9⅜	+ ⅛
Reitman	300	$9⅝	9⅜	9⅝	
Revnu Prp	1900	72	71	71	
Rileys D	2400	78	78	78	
Rio Algom	2006	$27¾	26⅞	27½	+ ⅛
Rio 580 pr	216	$66	66	66	
Roman	355	$18¼	18¼	18¼	
Ronyx Cor	1050	140	140	140	+ 2
Rothm 2p	1300	$14⅜	14⅜	14⅜	
Rothmn w	3300	20	20	20	— 2
Royal Bnk	8070	$24½	24⅛	24½	+ ⅛
Russel H	200	$8½	8½	8½	
Sandwell A	100	$8¾	8¾	8¾	— ¼
Scot Lasal	1300	165	160	165	+10
Scot York	3800	201	200	200	
Scotts	900	$9	9	9	
Seagram	3113	$24½	24⅜	24⅜	
Shell Can	4599	$15¼	15	15	— ⅛
Sherritt A	6595	$5⅞	5⅜	5⅞	+ ⅛
Siebens	500	$13¾	13⅜	13¾	+ ⅛
Simpsons	1500	$5⅛	5	5	+ ⅛
Simpson S	2700	$8	8	8	
Sklar M	300	130	130	130	— 5
Sklar W	500	52	52	52	— 1
Skye Res	1800	$5¼	5¼	5¼	
Slater Stl	100	$8⅛	8⅛	8⅛	
Sogepet	500	136	136	136	—10
Southrn A	925	$21¼	21¼	21¼	+ ¼
Spar Aero	2700	365	355	355	—10
Spooner	2433	23½	22	23½	
Stelco A	2416	$25⅞	25⅜	25¾	
Steep R	2600	202	202	202	— 1
Steinbg A	1125	$14	14	14	
Sud Cont	2000	22	21	22	
Sulivan A	1150	90	90	90	— 5
Surpass C	700	198	195	198	+ 8
Systems D	335	190	190	190	+15
T to Z					
Tara	700	$19	18⅞	19	+ ⅛
Teck Cor A	1250	$7⅛	7⅛	7⅛	
Teck Cor B	833	$5⅛	5¼	5¼	— ⅛
Texsglf	750	$32⅜	32¼	32½	+ ¼
Texglf p	650	$57	56	57	+1¼
Thom L	2100	33	33	33	— ⅛
Thom Ind	950	$11⅛	11⅛	11⅛	+ ⅛
Toromont	100	260	260	260	
Tor Dm Bk	2988	$17½	17⅜	17⅜	
Torstar B	500	$15¾	15⅜	15⅝	
Total Pet	2500	7	7	7	
Total P A p	500	$15¼	15⅛	15¼	+ ⅛
Toth Pet w	1300	230	225	230	+ 5
Traders A	400	$15½	15¼	15¼	— ½
Trade 7½ p	200	$40½	40½	40½	+ ½
Trader 69 w	1000	425	425	425	+ 5
Tr Can Res	4600	63	62	63	— 1
Trns Mt A	4820	$9½	9⅜	9½	
TrCan PL	5668	$13⅛	13½	13⅜	+ ⅛
TrCan A pr	27	$73½	73½	73½	
TrCan B pr	100	$33	33	33	+ ½
Trimac A	500	$8¼	8¼	8¼	
Trizec w	10000	17	17	17	— 1
Turbo R	1000	225	225	225	+ 2
Unican S	15000	171	171	171	+ 1
Un Carbid	250	$18⅛	18⅛	18⅛	
UGas A	440	$9	9	9	
UGas B	100	$22¼	22¼	22¼	
Union Oil	27	$9⅜	9⅜	9⅜	
U Canso	2600	$7⅛	7¼	7⅛	+ ⅛
U Keno	500	$9	8⅞	8⅞	— ⅛
U Siscoe	1000	$6⅛	6⅛	6⅛	+ ⅛
Un Tire A	200	120	120	120

business



2727 QUADRA
CONDOMINIUM OFFICE
1100 to 3500 Sq. Ft.
$52,000-$63,000
Watch your investment grow and enjoy the benefit of a tax shelter.
Joe Manton
388-6691 382-5211
Roberts Investments Ltd.
3-4

OPEN HOUSE SAT.
1:30-4:30



1654 BLAIR AVENUE
(K-MART)
3 bedrooms plus rumpus room, plus self-contained 1-bedroom suite, with outside entrance. MLS No. 22238.
$68,900
Cliff Saimond
385-7721 477-3626
GARDNER REALTY LTD.
"Our Time Works For You"
3-4

PRICE REDUCED
$3,000
OPEN HOUSE
KNIGHT COURT
1740 KNIGHT AVE. (OFF RICHMOND)
SAT., SUN. 1:30-4



Here are 5 townhouses of superb quality. Each with 1600 sq. ft. offering 3 bedrooms, 3 bathrooms, large kitchen with eating area. Dining room, living room with fireplace. Sliding glass doors onto sundeck off master and 2nd bedroom. Loads of storage space. Now priced from $58,900.
478-4334, DON OAKES ROGER TRAILL, 479-8847
TRI-LAND HOLDINGS

OPEN HOUSE — SAT. & SUN. 2:00-4:30
1097 MARCHANT ROAD, BRENTWOOD BAY
This roomy rancher has 1700 square feet of living area on one floor. Located in an area of attractive homes convenient to school, shops, and marina. The 90 by 180-foot lot is fully fenced in back and nicely landscaped. Accommodation includes a large living room with fireplace wall, dining room and streamlined kitchen with built-in dishwasher. In the sleeping wing are four bedrooms and two full baths. Plenty of storage space throughout, and a partial basement. Double garage, asphalt driveway, lots of parking space. Priced to sell at $79,900. MLS 21347. For prior viewing call
Mrs. E. Farquharson 656-5808
Arthur Mauger 656-6509
Gordon Hulme Ltd. 656-1154
3-4

FOR SALE
Royal Trust
"THE SIGN THAT SELLS"
ROYAL TRUST
OPEN HOUSES
SATURDAY 1:30 to 4:00 p.m.

4103 GLANFORD
Living room with fireplace — new wall-to-wall carpet — large family kitchen—eating nook—2 bedrooms plus one in full high basement—large level lot — new sundeck. Good condition. Asking $53,900.
JESSIE McGRATH 384-8001

4661 AMBLEWOOD — ASKING $114,500.00
A sunny secluded inner courtyard for your outdoor enjoyment is featured in this 3 bedroom, 3 bathroom lovely no-step rancher, 4½ years old, cozy family room with fireplace and large patio. A home to be proud of. MLS
MERYLE or CHES HAYS in attendance 384-8001 or 658-5663

2515 ROSEBERRY AVE.
Immaculate 2 bedroom home, excellent starter or retirement. Full basement. Close to shopping, transportation and all amenities.
384-8001 MARK MACKENZIE 595-4596

7045 BRENTWOOD DRIVE
Fishermans Paradise. This dandy 3 bedroom bungalow 1 block from Marina. A large sunny kitchen, living room with fireplace. Large treed lot. An excellent buy at $51,900.
AL MATTEO 658-5057 or MARK MACKENZIE 595-4596 or 384-8001

107 MARLER DRIVE—$68,500
View Royal. Backing onto Salmon spawning creek. .47 of an acre. 2 BR sep. dining — leaded glass doors and super large kitchen. Basement fully developed — deluxe custom bar in rumpus, extra bathroom, bedroom, den, and workshop.
JOHN MORRY 592-9770 or JOYCE MILLER 479-9471 or 384-8001

2365 BELLAMY
Double value at $69,500
Good 1 Br in-law suite — plus beautifully decorated 3 bedroom home with its own rumpus — smashing kitchen recently remodelled. Unique home at the foot of a rock bluff. Not a duplicate around.
JOYCE MILLER 479-9471 or JOHN MORRY 592-9770 or 384-8001

1747 LEE AVE. — $69,500
New listing 3 years old, 3 beds, 1½ baths. Beautiful rock fireplace in good size LR. Really great rec room with separate entrance could be used for office. Very easy care lot. Close to Jubilee Hospital. MLS 22872
Call "THE McGREGORS" 384-8001 or Res. 477-3675

1088 PENWOOD—$59,900
Glen Lake area 4 years old — 3 beds, master ensuite. .48 of an acre of good growing land and beautiful trees — FHC basement roughed-in for development. 2 pce. ensuite. MLS 22732.
Call "THE McGREGORS" 384-8001 or 477-3675

4170 THORNHILL CRESCENT
(off Shelbourne to Torquay)
Wonderful location, quiet cul-de-sac with pastoral view, yet close to schools and Lambrick Park. Excellent new family home. Spanish styling. Ground level entrance, 3 bedrooms, special rec room. Pleasing floor plan. Asking $79,900 MLS.
MARION HOPKINS 384-8001 or Res. 592-4351

2755 VANTILLBURG
(off Goldstream near golf course)
A lovely beautifully presented home, on undoubtedly the nicest street in the area. 3 Bedrooms, 3 baths, sundeck, family room, games room with wet bar. Well landscaped treed lot, secluded back yard. Listed at only $76,900.
477-0191 JACKIE WALDRON 477-9636

5002 OLD WEST SAANICH ROAD
Outstanding 1 year old Tudor home, with over 2700 sq. ft. finished, 5 bedrooms (or 4 plus den) well located on 1.61 acres. Priced at $131,000 MLS 22650.
477-0191 DALE YOUNG 388-6275 (pager 2561)
477-0191 MURRAY ROTHSCHILD 477-9393

2746 ROSEBERRY AVE.
SATURDAY and SUNDAY
Offering for the first time on the market, this new quality-built 3-bedroom home. Purchaser may assist with the choosing of light fixtures, mirrors, etc. Large sunken living room, dining room, 3 bathrooms, all choice wall-to-wall carpeting and much much more. Come and see for yourself what real construction is. $74,000.
477-0191 RON SEDGER 479-3673
"We see things your way"
3-4

FOREIGN EXCHANGE RATES

MONTREAL (CP) — Foreign exchange nominal selling rates supplied by the Bank of Montreal: Australia dollar 1.1670, Austria schilling .0630, Belgium convertible franc .0290, Bermuda dollar 1.0400, Brazil cruzeiro .0831, Bulgaria lev 1.0915, China renminbi .5500, Colombia peso .0288, Czechoslovakia crown .1930, Denmark krone .1810, France franc .2180, Germany mark .4420, Greece drachma .0292, Hungary forint .0482, India rupee .1200, Italy lira .001200, Japan yen .003760, Mexico peso .0495, Netherlands guilder .4240, New Zealand dollar 1.0150, Norway krone .2010, Poland zloty .0547, Portugal escudo .0325, Romania leu .2099, South Africa rand 1.2175, Spain 'A' peseta .01538, Sweden krona .2520, Switzerland franc .4100, United Kingdom pound 1.8013, United States dollar 1.0510, U.S.S.R. ruble 1.3644, Venezuela bolivar free .2441.

Montreal To Amtrack

MONTREAL (CP) — Amtrak, the U.S. rail passenger corporation, has signed a $3.6 million agreement to lease two high speed intercity trains manufactured by Bombardier-MLW Ltd. of Montreal, with an option to purchase.

Bombardier-MLW said the trains, called LRC's for Light-Rapid-Comfortable, will be used on Amtrak's run between Portland, Ore. and Vancouver.

Each train consists of a streamlined, low-profile diesel engine pulling four day coaches and a secial coach which can be used for food service, accommodation for the handicapped and club car accommodation.

The trains are sched;uled to begin operation in late 1978 or early 1979. Amtrak estimates that 50 minutes in travel time will be saved on the 342-mile run.

TORONTO MOST ACTIVE

Vol.		Close	Chge.
68930	Peoples D Store	5⅜	+ ⅛
42443	Alcan Alum	28¼	+ ⅝
30945	Husky Oil	25⅜	+ 1⅜
23633	Traders Gr A	15¾	+ ⅛
20950	Norcen En Pld C	20	+ ⅜
20225	Atco Ind A	14½	+ ¼
17000	Scott's Rest	9	unch
16500	United Corp B	10¼	unch
15825	Cdan Intl Power	21	+ ¼
14500	IWC	1.40	—10

BOX SCORE

	Thurs.	Wed.
Issues traded	635	657
Advances	191	201
Declines	172	194
Unchanged	272	262
New highs	45	50
New lows	22	24

SILVER QUOTES

THURSDAY

Closing basic price of 1000-ounce certificates in the Victoria area $4.73 U.S. bid per troy ounce and $4.78 asked. Previous day $4.80 and $4.85.

GORDON HEAD



4034 LOYOLA ST.
OPEN SAT. 2-4
Fully developed basement. 5 bedroom (3 up, 2 down). 2 fireplaces, rec room, laundry room. Reduced to $70,900. ML 22170.
Clifton Mak
477-1841 384-5947
BLOCK BROS. REALTY LTD.
3-4



OPEN SAT. 2-4 P.M.
4305 HOULIHAN
One of the most distinctive new executive homes on the market today. Featuring panoramic mountain and sea views with over 3400 sq. ft. of living area. Has 4 bedrooms, den, 3 fireplaces, family and recreation room, intercom, sauna, built-in vacuum, thermopane windows plus much more. Offered at $176,000. For a personal viewing appointment, call
DARIEN BAIN
386-6331 658-1070
A.E. LePAGE

ABC

The American Broadcasting Companies Inc., boosted by improved television ratings, reports a sharp turn-around in 1976's fourth-quarter and full-year profits.

In the last quarter, ABC said, it earned $24.39 million, compared with a $3.85 million loss in 1975.

ABC's latest quarter's profits equalled $1.36 a share and revenue in the period rose to $391.23 million from $321.75 million in 1975.

For all of 1976, ABC earned $71.75 million, or $4.05 a share, compared with $17.10 million, or 99 cents a share in 1975. Full-year revenue rose from $1.07 billion to $1.34 billion.

Natsea

National Sea Products Ltd. of Halifax reports a 1970 profit of 1.1 million or 68 cents a share, compared with a net loss of $1.4 million a year earlier.

The company said the two performances are not strictly comparable because the end of the fiscal year has been changed to Dec. 31 from Aug. 31.

ALBERTA

THURSDAY

Stock	Sales	High	Low	Close	Net Ch'ge
Abacus	100	370	370	370	
Antares	1500	65	65	65	+5
Can Obas	1000	160	160	160	—5
Concept	500	260	260	260	+25
Conventrs	700	300	300	300	—15
Cord	3000	440	420	420	+10
Czar	300	$12⅛	12⅛	12⅛	— ⅛
Duke	4000	30	30	30	
Howe Sound	1000	115	115	115	+10
Index	1000	12	12	12	—6
Invictus	3000	24	24	24	
Jetex	1000	75	75	75	—10
Jupiter	800	125	125	125	—25
Lariat	1000	35	35	35	—10
Mid-East	10000	25	23	23	—2
Missi Isind	7000	18	18	18	
Mongowin	3000	87	86	86	
Nemco	1800	190	185	185	—5
Noble	2000	45	45	45	
Nordex	1000	50	50	50	+5
Nth Contin	5000	2	2	2	—1
Northrim	600	300	300	300	
Oilex	200	115	115	115	+15
Omega	3000	90	90	90	
Paramnt Lif	200	500	500	500	
Petroquest	4000	$7½	7½	7½	
Ranchmns	100	220	220	220	—20
Rio Alto	1500	68	67	68	
Sackvillz	1000	35	35	35	—1
Sparrow	2740	91	90	90	—1
Troy	500	250	250	250	—10
Univ Uran	1600	125	125	1256	+10

TORONTO OPTIONS

Distributed by CP
Closing Prices of all Options
Thursday, march 03, 1977.

Options	Month	Price	Vol	Last	Close
Alcan	Apr	22½	7	5⅞	28¼
Alcan	Apr	525	16	3½	28¼
Alcan	Apr	27½	7	120	28¼
Alcan	Apr	30			28¼
Alcan	Jul	22½	6	6¼	28¼
Alcan	Jul6	25	3	3¼	28¼
Alcan	Jul	27½	8	180	28¼
Alcan	Oct	22½			28¼
Alcan	Oct	256	9	4¼	28¼
Alcan	Oct	27½	5	2⅝	28¼
Dome Pete	Apr	32½			40
Dome Pete	Apr	35			40
Dome Pete	Apr	40	10	180	40
Dome Pete	Apr	45	2	45	40
Dome Pete	Jul	32½			40
Dome Pete	Jul	35			40
Dome Pete	Jul	40			40
Dome Pete	Oct	40			40
Dome Pete	Oct	45			40
Imp Oil A	Apr	17½			22¼
Imp Oil A	Apr	20	5	2⅛	22¼
Imp Oil A	Apr	22½	25	70	22¼
Imp Oil A	Apr	25			22¼
Imp Oil A	Apr	27½			22¼
Imp Oil A	Jul	17½			22¼
Imp Oil A	Jul	20	2	3¼	22¼
Imp Oil A	Jul	22½	5	130	22¼
Imp Oil A	Oct	20			22¼
ImpOil A	Oct	22½	6	180	22¼
Moore	Apr	32½			33⅛
Moore h	Apr	35			33⅛
Moore	Apr	40			33⅛
Moore	Apr	45			33⅛
Moore	Jul	32½			33⅛
Moore	Jul	35			33⅛
Moore	Oct	35	6		33⅛
Moore	Oct	40			33⅛
Mass Fer	Apr	20	2	115	20⅜
Mass Fer	Apr	22½			20⅜
Mass Fer	Apr	25			20⅜
Mass Fer	Apr	27½			20⅜
Mass Fer	Apr	30			20⅜
Mass Fer	Jul	20			20⅜
Mass Fer	Jul	22½	3	70	20⅜
Mass Fer	Jul	25			20⅜
Mass Fer	Oct	20			20⅜
Mass Fer	Oct	40			20⅜
INCO A	Apr	27½			32⅞
INCO A	Apr	306	4	3⅜	32⅞
INCO A	Apr	32½	2	140	32⅞
ICO A	Apr	35	1	40	32⅞
INCO A	Jul	32½			32⅞
INCO A	Jul	35	3	95	32⅞
INCOhA	Oct	32½			32⅞
INCO A	Oct	35			32⅞
Noranda A	Apr	27½			31½
Noranda A	Apr	30	2	2	31½
Noranda A	Apr	32½	10	50	31½
Noranda A	Apr	35			31½
Noranda A	Apr	40			31½
Noranda A	Jul	27½			31½
Noranda A	Jul	30			31½
Noranda A	Jul	32½	2	135	31½
Noranda A	Jul	35	1	80	31½
Noranda A	Oct	30			31½
Noranda A	Oct	32½			31½
Nor Tel	Apr	30			31
Nor Tel	Apr	32½			31
Nor Tel	Apr	35			31
Nor Tel	Apr	40			31
Nor Tel	Jul	30			31
Nor Tel	Jul	32½			31
Nor Tel	Jul	35			31
Nor Tel	Oct	30			31
Nor Tel	Oct	32½			31
Nor Tel	Oct	35			31
Royal Bnk	Apr	25	5	60	24⅛
Royal Bnk	Apr	27½			24⅛
Royal Bnk	Apr	30	6		24⅛
Royal Bnk	Jul	25			24⅛
Royal Bnk	Jul	27½			24⅛
Royal Bnk	Oct	25			24⅛
Royal Bnk	Oct	27½			24⅛
Seagram	Apr	20			24½
Seagram	Apr	22½	5	2	24½
Seagram	Apr	25			24½
Seagram	Apr	27½			24½
Seagram	Jul	20	6		24½
Seagram	Jul	22½	3	2¾	24½
Sealram	Jul	25			24½
Seagram	Oct	22½			24½
Seagram	Oct	256	12	150	24½

IH

International Harvester Co. of Canada, Ltd. reports net income for 1976 of $20.8 million compared with $22.1 million in 1975.

Despite the slightly lower earnings, Norman Smith, president described 1976 as a "successful year."

He said sales continued high for agricultural equipment and for the company's Scout four-wheel drive vehicles. As well, the company maintained its hold of the truck market and showed "marked improvement in the heavy-duty class."

But a slowdown in the construction industry, blamed on economic restraints, created a lower demand for construction equipment.

Smith said in the company's annual report that while agricultural demand will remain strong, the demand for trucks and woodland equipment should be slow.

MUTUALS

TORONTO (CP)—Recent prices of investment funds supplied by The Investment Funds Institute of Canada Thursday. They are the net asset value per share or unit (NAVPS) last calculated by the fund in accordance with its pricing practice as contained in the prospectus of the fund. n—no sales charge, x — U.S. Fund, y — delayed NAVPS, xd—ex-dividend.

Institute Members	
AGF Group	
Amer Grwth	4.72
Cdn Gs Egy	13.88
Cdn Sec Gth	5.00
Cdn Trusteed	4.66
Corp Invest	5.41
Corp Inv Stk	4.71
Gwth Equity	6.28
Japan	9.70
nMoney Mkt	10.00
Ogecial	3.24
All Canadian Gr	
Compound	5.75
Dividend	6.14
Northrn Egy	3.69
Revenue Gth	3.69
Venture	3.41
4000	3.72
Cambridge Gr	
Intl Energy	2.48
Intl Grwth	4.58
Intl Income	3.37
Nat Res Gth	3.75
Univest	4.72
Growth	6.09
Calvin Bullock Gr	
Acrofund	1.19
CIF	4.10
Ciag Inv Grp	
nyCo-opera	9.84
nyLdmk GF	9.92
Eaton Group	
Commwth	15.64
Growth	9.79
Income	4.67
Internatnl	8.35
Leverage	4.41
Venture	3.97
Viking	4.83
Guardian Group	
Enterprise	.82
GIS Comp	9.34
GIS Income	2.77
yGrwth Fund	8.79
North Amer	3.48
Mutual Acu	5.35
Mutqal Inc	4.47
Sec Income	9.57
World Equity	5.79
Investers Group	
yGrowth	10.89
yInternatnl	5.84
yJapan	10.46
yMortgage	5.00
yMutual	5.17
yRetiremnt	5.41
yProvidt Mu	6.71
yProvidt Stk	4.85
Planned Invest Gr	
Canada Cum	5.69
Canada Grth	6.91
Pld Resource	4.26
Pld Sec Inc	5.26
Taurus	5.37
Pret et Revenu Gr	
American	9.69
Canadien	6.19
Fonds H	4.93
Retraite	6.45
Prevest Mut	6.41
Prudential Gr	
Growth	5.36
Income	5.31
Savings Invest Gr	
American	9.69
Canadian	6.19
H Fund	4.93
Retiremnt	6.45
Scotiafund Gr	
Scotiafund	.86
Scotiafd Mtg	1.04
Unitzd Bond Shr	
yRoyFund	5.88
yRoyFnd Inc	5.19
United Group	
yAccumula	3.95
yAccumu R	4.06
yAmerican	1.38
yConf Mortg	5.19
yHorizon	2.23
ySecurity	4.76
yVenture	2.59
yVentqre Ret	3.96
Universal Gr	
Save Equity	8.46
Save Income	5.32
Non Members	
yBeaubran	3.96
Bolton Tremblay	
nEquity	5.52
nyIncome	10.19
Cdn S Afc Gd	3.91
Canagex Gr	
yBond	9.48
Fund	9.58
Internatnl	7.90
yMortgage	10.22
Capital Grth	9.67
xChase	6.25
Desjardins Gr	
Canadian	7.14
yHypotheq	4.57
yInternatnl	7.49
yObligatns	5.19
yQuebec	3.42
yPEP	2.03
nySpec	4.57
Dixon, Krog	5.61
Dreyfus Group	
yInc	11.56
yInternatnl	13.52
yDomin Comp	6.46
nExecutv Can	6.06
nExecutv Intl	1.54
xFid Trend	21.06
nHarvard	6.93
Heritage	1.93
Industrial Gr	
Indust Amer	2.50
Indust Div	6.33
Indust Eq	5.69
Indust Gth	17.28
Indust Incm	10.36
Indust Pens	23.02
ITCO	4.89
Keystone Gr	
Cus K-2	5.05
Cus S-1	17.78
Cus S-4	3.63
Polaris	3.19
xLex Rsrch	14.92
xManhatn	2.54
yMaritime Eq	2.44
Natrusco	12.80
NW Group	
Canadian	4.46
Equity	6.62
Growth	5.01
xOne Wm St	13.62
xOppenhmr	6.22
Pemberton Gr	
nPacific Div	5.24
nPacific Inc	2.78
nPacific Res	2.70
nPacific Ref	4.57
nPacific US	4.34
PHN Group	
yBond	11.10
yCanadian	7.08
Fund	14.43
yPooled	27.95
nyRRSP	11.36
PMF Managmnt	
nPension Mu	6.52
nXenadu Fd	4.12
Principal Gr	
Collective	6.11
Growth	4.17
Venture	3.04
nPutnam	10.25
Sterling Group	
Equity	5.48
yMortgage	5.15
xTech	7.17
Temple Gth	12.64
Trans Canada Gr	
A	5.18
C	11.05
Special	4.21
Vanguard	5.74
Western Grth	4.82

He urged governments to maintain a positive climate for business to improve productivity, adding that Canada's production costs "are increasing at a faster rate than in othere industrialized nations."

The company had 1976 sales of $714.9 million compared with $713.9 in 1975.

Craigmont

Craigmont Mines Ltd. has announced first quarter earnings of $235,000 or five cents a share, compared with $546,000 or 11 cents a share for the same period in 1976.

The company said that only one shipment of copper concentrate was made during the quarter ending Jan. 31, 1977 and that this was the main factor affecting earnings.

TREASURY BILLS

OTTAWA (CP) — New 91-day treasury bills issued Thursday: $370 million at an average price of 98.125 and an average yield of 7.65 per cent. Last week: $370 million at average price of 98.129 and average yield of 7.65 per cent. 182-day: $95 million at an average price of 96.361 and average yield of 7.57 per cent. Last week...: $95 million at average price of 96.387 and average yield of 7.52 per cent.

GOLD QUOTES

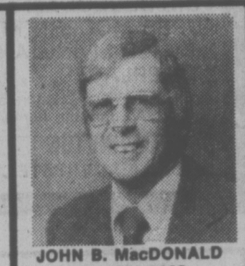
LONDON (AP) — Thursday's closing gold prices in U.S. dollars per ounce: London, 144.875; Paris, 147.11; Frankfurt, 145.43; Zurich, 145.375; Hong Kong, 142.60.

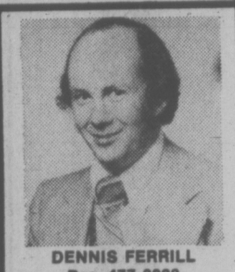
Planning a business lunch, office meeting or any other function where you need a room with food facilities? If so, call
385-6731
INGRAHAM HOTEL
2915 DOUGLAS ST. 2-9

VALUE PLUS
$109,000. (OAK BAY)
Nine-room house — A special family house — The house affords that "spread out" feeling. Grounds spacious (97x100) Georgian Living room F.P., den F.P. separate Dining (F.P.) Full basement. Hot water heating. Large elegant entrance room.
386-3231 OLIVE L. MARTIN 479-8913
BLOCK BROS. REALTY LTD.

A.E. LePAGE
WESTERN LTD. REALTOR
386-6331
1391 HILLSIDE


RICK PETTINGER
Res. 478-9886


JOHN B. MacDONALD
Res. 384-9160


DENNIS FERRILL
Res. 477-2083



ARE YOU THINKING OF A SHADY WOODED COUNTRY PLACE
Then why not call me on this 4¾-acre property on Saturna Island. There is a lovely 2-bedroom home nestled in the trees with an abundance of shrubs and flower gardens. There is also a yearround creek running through the property. Vendor anxious and will accept all offers on asking price of $44,250. MLS 22059.
For Viewing Call John



VERY SPECIAL
We've just listed for sale one of Saanich Peninsula's finer homes. This 3-bedroom bungalow is on a quiet cul de sac backing onto a park. Oak hardwood floors in terrific shape. 1½ baths, large sunny sundeck, drive-in garage, full high basement with partly finished rec room and ½ bath. This immaculate home won't last long at $62,500. MLS
For Viewing Call Rick



OPEN HOUSE SAT., 1 TO 4 P.M.
2933 SCOTT STREET
This well-maintained home in the Simpsons-Sears area has just been completely updated. Featuring sunken living, dining room with fireplace, 3 bedrooms or 2 bedrooms and den, built-in dishwasher and separate drive-in garage. A tremendous starter or retirement home. Asking $53,900. MLS
For prior viewing call Dennis

STILL WAITING
For the right one to come along. This three-bedroom home on a large lot in Fairfield could be the one for you. Good value at $64,500.

SERENE AND WOODED
Terrific three-bedroom home in north Oak Bay on a large wooded private lot, 2 fireplaces, 2½ baths. A must see for the serious Oak Bay purchaser. Asking $95,000.

MORE SATURNA ISLAND PROPERTIES
1. Boot Cove
—2.46 acres.
—3 bedrooms.
—orchard and garden area.
—$58,000. MLS 22107
2. East Point Waterfront
—.87 acres.
—beach house and bunkhouse.
—fully serviced.
—$39,500. MLS 21608
3. East Point Waterfront
—200 ft. waterfront (approx).
—small cabin.
—water system.
—fronting on Gulf of Georgia.
—$29,900

BUSINESS OPPORTUNITY
If you are willing to work and are interested in achieving independence and a good income, then this may be for you. Business consists of buildings and equipment for the manufacturing of concrete drain tiles, patio blocks and concrete sidewalk blocks. For more information and appointment to view call Dennis.
$33,900
3-bedroom townhouse close to Esquimalt rec. centre. Laundry room off kitchen, kitchen appliances included. MLS. Excellent starter. Give it a look.

3-4
CALL RICK for more details!
CALL JOHN to see these!
CALL DENNIS and see them!
MAKE YOUR NEXT MOVE THE RIGHT ONE!
1391 HILLSIDE AVE. 386-6331 (24 hrs.)
A.E. LePAGE
WESTERN LTD. REALTOR

BUY DIRECT FROM BUILDER



PANORAMIC SEAVIEW — 3200 sq. ft. of executive living. Quiet cul de sac, completely landscaped at 5096 Catalina Terrace, off Wesley Rd. Choose your own carpets.
OPEN HOUSE — Saturday and Sunday, March 5th and 6th, from 1 to 5 p.m. or call 658-5427 for appointment to view. Full Price $149,900.00.

Our R.R.S.P.
9 3/4%
the BEST plan
Begin Earning & Save Taxes
Trusteed by Co-operative Trust of Canada.

Any Registered Retirement Savings Plan is a good way to defer taxes and earn interest. But not all RRSPs are alike. If you aren't getting all these advantages, transfer your RRSP to Westcoast Savings.
- 9 3/4 % interest, calculated daily.
- Flexibility. You can add to it or withdraw from it anytime.
- No fees.
- It's easy to transfer to Westcoast Savings. And we begin paying interest from the day we receive your plan.

Come and see us. Get the BEST Plan. It's better than money in the bank.
WESTCOAST SAVINGS CREDIT UNION
VICTORIA 239 Menzies 386-6355
OAK BAY 2067 Cadboro Bay 595-1432
SOOKE 6689 Sooke 642-5233
ESQUIMALT 1234 Esquimalt Road 388-7171
COLWOOD 1913 Sooke 478-5534
STILL ACCEPTING TRANSFERS

Poisoned Liquor

NEW DELHI (Reuter) — One hundred persons have died and more than 100 others are seriously ill in hospital after drinking poisonous liquor brewed illegally in the western city of Ahmadabad, the Samachar news agency reported. Police arrested four persons suspected of selling liquor in the city in Gujarat state, where the sale of alcohol is prohibited.

'Self-Destruct' Trades Union Ploy

Building trade unions have organized a voluntary united bargaining front in preparation for a new round of labor negotiations due to start in about a week

Victoria Labor Council president John Schiblie reports all but three of the 15 major unions have banded together to negotiate on a "self-destruct" basis.

This, he says, means the unions would bargain individually in the event there is any provincial government pressure to force them into an official bargaining council.

The construction industry, through its bargaining body — the Construction Labor Relations Association — recently asked the government to put joint bargaining regulations on the unions.

The industry blames the lack of a united bargaining front for the shutdowns that happen each bargaining year.

In the upcoming negotiations the building trades will be seeking a one-year contract instead of their former two-year agreements because of the uncertainty of continuence of the federal government's anti-inflation controls.

Schibli, president of the Victoria local of the carpenters' union, says his group will ignore the guidelines.

DISPLAY REAL ESTATE

Pages

CLASSIFIED REAL ESTATE

280 Acreage for Sale and Wanted
240 Business Opportunities
241 Business Opportunities Wanted
247 Commercial or Industrial Properties
258 Condominiums and Townhouses
253 Country Homes and Properties
276 Exchange Real Estate
290 Farms for Sale and Wanted
283 Garages for Sale, Rent, Wanted
293 Gulf Island Properties
260 Houses for Sale
265 Houses Wanted to Buy
295 Listings Cancelled
268 Listings Wanted
271 Lots for Sale
294 Mainland and Out-Of-Province Properties
273 Property for Sale
278 Property Wanted
244 Revenue Property
245 Revenue Properties Wanted
285 Up-Island Properties
256 Waterfront Properties

See 3rd Section of This Newspaper

CADBORO BAY VIEW
Second to None! $119,000
OPEN SUN., 1-4
3720 CADBORO BAY RD.
This executive home is unique in an area that homes very seldom come up for sale. Huge master bedroom with 4-piece ensuite. Big dining room and living room with two-way fireplace between. Den with fireplace and many other features. For previous viewing call
SHANE BEFURT
385-3664 or 386-6164
Castle Properties Ltd.
3-4

OPEN HOUSE
SAT. and SUN.
1:30-4:30
$73,900
2386 DALHOUSIE
OAK BAY
off Cadboro Bay Rd. or Beach Dr.
4 BIG BEDROOMS
SUPER MODERN KITCHEN
BEAMED LIVING AND DINING ROOMS
2 FIREPLACES
Close to Willows Beach, Schools, Rec. Centre, Bus.
A charming home that must be sold.
DOUG BAVINGTON 598-3929
D. F. H. REAL ESTATE LTD. 477-7291 (24 hrs.)
3-4

FARMER Investments & Realty Ltd.
825 Bay St., Victoria, B.C. 382-2134
MILL BAY—MILLION-DOLLAR VIEWS
OPEN FOR INSPECTION
Sunday, 1:30 to 4 p.m.
825 ALGET ROAD
Contemporary 3-yr.-old home, nestled on ½-acre hillside lot, carefully designed to encompass the everlasting and spectacular views of Sea, islands and surrounding countryside. 4 bedrooms,-2 4-pce. bathrms., plus 2-pce. ensuite — warm and inviting Family Rm. with flo.-to-ceil. brick heatilator F-place. Gracious Liv. Rm., white sculptured brick F-place. Spacious Din. Rm. entrance to large wrap-around sundeck through extra wide sliding doors. Superb kitchen with abundance of custom cabinets and counter space. Many expensive features including quality carpeting throughout. A beautiful Family home in impeccable condition. $74,500 (MLS). Directions: Turn off highway at Lodgepole Road at Good Shepherd Centre, on to Alget Road, turn right.
GERRIE HUTTON
382-2134 or 386-3927 (Res.)
3-4

COMMERCIAL — REVENUE . . . FARM
3.5 ACRES

$130,000
Start your own business, keep a few horses and enjoy the old world charm of this FOUR-BEDROOM, 2-storey home in the country. Situated well back from the road, it features: 3 FIREPLACES, BEAMED CEILING in living room, spacious dining room and family-size kitchen. School, store, church and bus nearby. Revenue from separate SxS duplex contributes $400 monthly. A good investment for the right person. Prior viewing call:
SHIRLEY MOLLBERG
386-2911 or 478-5327
HOMEFINDERS wall&redekop
3-4


Now Open for Viewing
SAT. 2-4 p.m.
3901 LEXINGTON
Tudor styling with a touch of elegance. Truly a magnificent home, 3 bedrooms, finished family room, 3 baths. $97,500.
OFF ARBUTUS DRIVE
3909 LEXINGTON
Contemporary design, new with high vaulted ceiling built by a master craftsman with your tastes in mind. Tiffany lamps. Spindles, feature walls. Many other unique features you're sure to love.

(MRS.) PAT FORBES • RAYM FORBES
477-0580 — 477-1781
BLOCK BROS. REALTY LTD.
3-4

UPLANDS LUXURY AT NEW LOW PRICE
3350 WEALD RD. $149,000
Today's best buy in luxury Oak Bay homes. Every conver ice, very large rooms on two fully developed levels. Perfectly nd-scaped, expensively decorated, and easily financed. See th uni-que property on display Sat. from 1-4:30 p.m.
ORVILLE WHITE 592-7220
HENDERSON REALTY LTD. GREEN ACRES 3-4 385-9741

OPEN HOUSE — $58,900
SATURDAY & SUNDAY 1-4 P.M.
1011 BURNSIDE ROAD WEST.

Eye appeal — inside and out! Almost ¼ acre of picturesque grounds and views of Portage Inlet. 2 bedrooms plus 1 bedroom in-law suite upstairs. All drapes and appliances included. For private viewing call:
MARTHA WONNICK
477-2641 or 386-2911
HOMEFINDERS wall&redekop

RESIDENTIAL CONVENTIONAL
FIRST MORTGAGE FUNDS
AVAILABLE FROM 10¼%
Have you considered re-financing?
RICHARD HOLMES, HOWARD CLARK
384-8124
Pemberton, Holmes Ltd.
2-18


1265 MEADOWLARK LANE
OPEN SAT. 1:30-4:30
In Brentwood on a cul-de-sac off Verdier. Large, fenced, landscaped lot. Completely finished, different. 3 Bdrm, 3 bathroom home. Its charming, its a honey. Asking $79,500.
477-1841 BUZZ MAINPRIZE 658-8268
477-1841 RON KERFOOT 652-2594
BLOCK BROS. REALTY LTD.
3-4

OPEN DAILY 2-4 P.M.
BIG FAMILY TOWNHOUSES
"with room to swing a cat"
3-BEDROOMS—1½ BATHS—BETWEEN THE WATER AND JAMES BAY SQUARE
26 MENZIES
FIREPLACES AND BASEMENTS
for real family living!
see the quality kitchens, tiled-to-ceiling baths, private decks, patios
There's a tremendous amount of living to do just ½ block from the water and the park
PRICED FROM $55,000 - $59,000
(APPLIANCES AND DRAPES INCLUDED)
598-3321
Hurry! There are only five of these townhouses! Be among the first to see them this weekend!
JACK MEARS OAK BAY REALTY LTD.
2-26

1447 St. David
OPEN HOUSE—DAILY
1:30-4:30 — OAK BAY
The ultimate in townhouse living. Large 2-bedroom and den, 2 fireplaces, 5 appliances Price $116,500.
TRADE YOUR HOME
White & Gower
OAK BAY PROPERTIES
2227 OAK BAY 592-2407 2-3

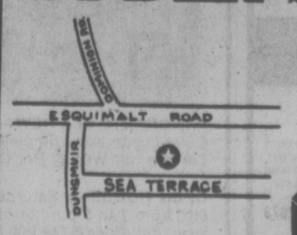
OPEN HOUSE

Saturday, March 5, 2-4 p.m.
2114 Bakerview Place, Sidney
(Pay Bay Highway, turn left at McTavish, Airport turn-off, then follow signs)
Imaginatively decorated with rock and brass fireplace. Unusual but efficient 1280 sq. ft. floor plan. 4 bedrooms, 1½ baths, full basement, with 2 rec. rooms, etc. Large 80x177-ft. country lot. Some view. M.L. 22090. Vendor transferred, reduced to $65,900.
656-4000 K. DROST 656-2427
SAANICH PENINSULA PROPERTIES LTD.
3-4

OPEN HOUSE
SAT., 2-5 P.M.
Elegant, contemporary split-level home in quiet cul-de-sac with super views of Straits and Mt. Baker. Ideal for executive to entertain in this show-piece dining room overlooking sunken living room with feature 10' cedar wall. 3 bedrooms and den, 4-piece and two 2-piece bathrooms. All on easy-care lot. Take Claremont Ave. to Wesley, turn left onto Haliburton and see you at 4924 WINTERBURN PL. Offered at $94,500. MLS 23035.
For prior viewing, contact:
384-8124 DOUGLAS ORR 477-5649
Pemberton, Holmes Ltd
1000 GOVERNMENT STREET
3-4

OPEN HOUSE
SAT., 1:30-4:30
900 DARWIN
A very neat house with over 2100 sq. ft. finished. 4 B.R., 2½ Baths, Floor-to-Ceiling Fireplace in Living/Dining Room. Sunny bright kitchen. All just one year old and so clean. A pleasure to show OR make 1 B.R. and bathroom and extra L.R./D.R. and kitchen into suite. Separate entrance is there. Let is help to pay for the mortgage. Come and see for yourself the superb finish and make your offer.
W. FREBOLD REAL ESTATE 386-7414

Buy now with confidence.
12 PATIO HOMES
$41,300 to $45,500

VIEW TODAY!
724 SEA TERRACE
(off Esquimalt Road)
2 and 3-Bedroom Family Homes
OPEN DAILY 1 p.m.-4 p.m.
WEEKENDS 1 p.m.-5 p.m.
• Fully carpeted, drapes, appliances
• Adjoining harbour, park, and tennis courts
• Legal fees, etc. included in price
• Government home purchase assistance available
• Beautiful landscaping
• Unmatched value


382-2159 385-0300
A QUALITY WHEATON DEVELOPMENT
3-4

Good Selection Left!
JOFFRE MANOR
1121 ESQUIMALT RD
One, two and three bedrooms
$29,900 to $45,900
Next door to Municipal facilities and shopping
Featuring large workshop and rec. room
OPEN TO VIEW DAILY 1:30 to 5:30
CLARE BROCK in attendance
Phone 382-1832 or 598-3321
JACK MEARS OAK BAY REALTY LTD.


9895 Seventh St.
Sidney
Open House Sat. 2-4
6 years young and still looks like new. Living room with exquisite old brick fireplace — dining-in-line, Crestwood Kitchen with eating area — Roomy Utility — 3 spacious bedrooms — 4-piece bath — all on the main floor. Excellent landscaping, ready for your viewing at $54,900. M.L.S.
THE MANAGERS
656-6509 656-1154
Gordon Hulme Ltd.
3-4


OPEN HOUSE
SAT., 1:30-4 P.M.
931 INVERNESS
Exceptionally well-modernized 2-bedroom home. Must be seen inside to be fully appreciated. Large south fence enclosed backyard with fruit trees and garden. Call now to view. $48,900.
DON BECKNER
386-6331 386-0588
A. E. LePAGE
3-4

SAWMILL SEEKS SITE

The government-owned B.C. Development Corp. has asked for approval to construct a sawmill on agricultural land near Houston, in central B.C., Economic Development Minister Donald Phillips said Wednesday.

Phillips said in response to a question in the Legislature from Liberal leader Gordon Gibson, that the corporation had applied to the B.C. Land Commission to have a parcel of land freed from the agricultural land reserve so the corporation could buy it and lease it to a private firm.

Gibson asked how much influence the corporation had in its dealings with the commission.

He said the corporation applied to have 300 acres of land removed from an old farm within the freeze to build a Eurocan-Weldwood Sawmill.

Gibson said the location being studied by the corporation wasn't the company's first preference.

One group in Houston feels the sawmill should be located away from residential areas on land outside the reserve, while a rival group favors construction of the mill on the farmland to give the town an improved tax base.

The arguments will be heard by the B.C. Land Commission on Tuesday.

SC Selling Out to U.S.: Macdonald

The Social Credit government is placing a higher priority on supplying U.S. customers with natural gas than on supplying B.C. needs, Alex Macdonald (NDP—Vancouver East) said Thursday.

Macdonald, a member of the board of the B.C. Petroleum Corporation (BCPC) under the former New Democratic Party government, said in an interview that the present government is selling out to the U.S.

He was commenting on a news report which revealed that during the next three years Transcanada Pipe Lines Ltd. will supply sufficient gas to B.C. to meet shortfalls in gas export contracts to the U.S.

Macdonald explained that Westcoast Transmission Co. Ltd., with the agreement of the government, has announced it will not increase supplies to B.C. customers over existing contracts until its contractual requirements to the U.S. are met.

Westcoast said the Alberta gas, which calls for the construction of a new pipeline, will be enough to meet Westcoast's commitments to both B.C. and the U.S.

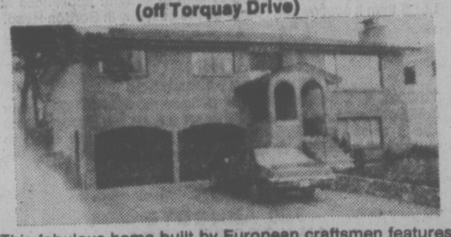
But Macdonald said the Alberta gas will be insufficient, and because B.C. Hydro demands for natural gas are increasing, B.C. consumers will be left short

Premier Bill Bennett told Macdonald during question period in the legislature that the government will recognize its contractual agreements with the United States. All exports are handled by the crown-owned BCPC.

Macdonald told reporters that the former NDP government did not treat the exports under permit as a contract commitment that had to be met every year.

Westcoast has agreed to supply 809 million cubic feet of natural gas a day to the U.S. until 1989. Present export price is $1.94-a-thousand cubic feet.

OPEN HOUSE
SAT. 1-4:30 p.m.
1736 LLANDAFF
(off Torquay Drive)



This fabulous home built by European craftsmen features large living room, dining room, and kitchen with Citation cabinets. 2½ baths, beautiful L-shaped recreation room with fireplace and feature wall. Double garage, brick front and quiet cul-de-sac location. $82,900. Your host.

477-1841 FRED DIELEMAN 478-8118

BLOCK BROS. REALTY LTD.

ROCKLAND AREA

ISN'T THIS WHERE YOU WOULD REALLY LIKE TO LIVE?

Imagine yourself the proud owner of this 3 or 4-bedroom executive home. You will find approx. 2800 sq. ft. of well designed living area. A bathroom on each floor (3). Super games and party rooms in the basement. Large sundeck off the kitchen. Ample parking. Easy care lot with several fruit trees. No need for spring cleaning, this home is immaculate. Asking price $114,000. MLS 22938. Call me now for a private showing at 598-3321 or 598-5812.

HANNE PRIMGAARD
JACK MEARS OAK BAY REALTY LTD.
3-4



OPEN HOUSE
Saturday 1:30-4:00
2782 Ronald RD. (Colwood)

Three-bedroom split level home. 1½ baths, floor to ceiling white brick fireplace in living room. Large kitchen with eating area, dining room. Finished recreation room (12'x21'). Lot size approx. 77x100. New MLS. Priced at

$59,900

384-8101 Kris Gudjonsson 3-4 595-3022

25% SOLD!!
AMBLEWOOD DEVELOPMENTS PROUDLY PRESENTS
DAILY 11-4 P.M.
The Lexington
1012 COLLINSON at VANCOUVER ST.
29 STRATA CONDOMINIUM HOMES
LUXURIOUS 2 BEDROOM $43,500 - $45,000
$2250 DOWN — A.H.O.P. FINANCING
CONTROLLED UNDERGROUND PARKING
WALKING DISTANCE TO DOWNTOWN
BEACON HILL PARK - HOSPITAL
BOWDEN REALTY 383-5524
3-4

ELK LAKE VIEWS!



OPEN HOUSE SAT. 1:30-4:00
5527 FORREST HILL RD.
(Off Oldfield Rd.)

Here is the home of your dreams. Situated on a secluded 1.45 acres with lake access and view. Custom designed to afford maximum living pleasure. Beautifully finished with latest in decor. Over 2600 sq. ft. living area. 5 bedrooms, 3 bathrooms, large family room, inviting living room and dining room, picture book kitchen! 3-car garage and workshop. See this and you won't be disappointed. MLS. Lets Trade. Asking $139,000.

Century 21
MAYFAIR REALTY
Mayfair Centre
386-2955

GEORGE PARSONS
386-2955 598-3847

OPEN HOUSE
PRIME ROCKLAND EXECUTIVE HOME
$149,000
SAT. AND SUN. 1-4 P.M.
1464 ROCKLAND AVE.
(across from Government House)

Located on a lovely landscaped treed lot (80x168 ave.), this magnificent 5-bedroom (could be 6), 3 full bathroom home has CHARACTER, CHARM and GREAT WARMTH. Just 3 years old, it has been designed and built to take full advantage of the PANORAMIC SEA and MOUNTAIN VIEWS across the manicured grounds of Government House. Over 3000 sq. ft. of luxury living area, including one of the finest Tudor lounges in Victoria. MLS. In attendance

ROBERT YOUNG, 383-9898 or 383-4124
PARK PACIFIC INVESTMENTS LTD.
3-4

OPEN HOUSE
SAT. & SUN. 1:00-4:00
3832 ROWLAND AVENUE



This has got to be the best buy on the market today at this reduced price of $49,500. Vendors have purchased and are anxious to sell. This home is on a quiet street and has 2 bedrooms on the main floor PLUS 2 bedrooms upstairs. Low ceiling basement provides loads of storage area. Has a good yard and separate garage. MLS No. 21702.

DALE BRIGGS
385-7721 592-3978
GARDNER REALTY LTD.
3-4

OPEN HOUSE
SAT., MARCH 5, 1:30-4:30
4412 COLUMBIA



Quality home built by a local craftsman in a good area of Gordon Head. Floor-to-ceiling old brick fireplace in large living room, additional fireplace roughed-in on lower level. Large kitchen with teak cabinets. Five-piece bath with master en-suite with shower. Lower area partitioned and wired. Quality and value in good area. Listed at $78,900. All offers considered.

BILL MOSHER
656-5584 388-6275
652-2868 pager 2935
BLOCK BROS. REALTY LTD.
3-4



3825 Duke Rd.
OPEN SAT. 2-4

150' Prime Waterfront in choice area. Older 5-bdrm. home. Entertainment sized living rm. Sep. dining rm., 2 bdrms. and 2 full baths on main, den with fireplace. 3 bdrms., ½ bath upstairs. Easy access to beach. Boat ramp. MLS. $115,000.

388-4271 SHIRLEY WILDE 478-2459
388-4271 RUTH LUKAITIS 477-5306



OPEN WEEKEND, 1:30-4
1222 MARIN PARK CLOSE

QUIET CUL-DE-SAC IN BRENTWOOD. IMMACULATE. 3 bedrooms on main — master bedroom ensuite, beautifully developed down, family room (large) with stone fireplace, sewing room, 4th bedroom, 2-piece bath, large well planned workshop SUNDECK, patio, fish pond, new fruit trees. Space and gracious living. $71,500.

479-1667 LILLIAN HENDY 479-1667



4257 CAREY
OPEN SAT. 1:30-4

Keep — slim — trim — Swim in gorgeous heated pool. 3-4 bedrooms, living room, white rock fireplace, dining room, recreation room, games room, 1½ baths, deck and patio. Custom built one-owner home. ML. $69,000.

388-4271 RUTH LUKAITIS 477-5306
388-4271 SHIRLEY WILDE 478-2459



OPEN HOUSE — 542 ST. PATRICK
SAT. 1:30-4:30

South Oak Bay, charming 4-bedroom family home. ½ block to Ocean. Living rm., F/Place — Sep. dining rm., 2 bdrms. on main, 2 bdrms. upstairs. Full basement — Sundeck. Nice lot. Offers on $67,900. MLS 22157. (Anytime.)

598-1093 ROSELLE JACKSON 388-4271

WHITTOME'S
Established 1898
The History Makers
1111 Blanshard St.
4520 West Saanich Rd.
3-4



OPEN SUN. 1:30-4
1946 POWLIUK CRESC.

Immaculate, 3-bedroom bungalow; in-line living and dining room; w/w carpets. Extra storage plus workshop on large fenced lot. Walking distance to main shopping centre. Off West Coast Rd. on Caldwell to Powliuk. Good accommodation at $47,500. MLS.

479-1667 MARY McGUIRE 479-7668



203—1466 DALLAS RD.
OPEN SAT. 1:30-4

A lovely suite with terrific views. The ocean is at your front door. Spacious living and dining room with kitchen separated by folding mahogany doors. Ample in-suite storage and large bedroom. Asking $39,900.

388-4271 TED RADWAY 477-6176



GORDON HEAD EXECUTIVE
$107,500

Lovely 4-level home, fully developed, 3-4 bedrooms, 3 baths, L.R., formal brick F.P., spacious D.R. and Master Bedroom, family room, floor-to-ceiling fireplace, Tudor Rec. Room, intercom and vacuum system. 4520 TIEDEMANN DR. MLS. OPEN HOUSE INFO Call

479-1667 CATHY ATKINS 479-5427
479-1667 BRIAN BROWN 386-1234



CENTRAL SAANICH
5 BDRMS.—¾ ACRE

A lovely 10-room home situated on a wooded lot providing quiet seclusion. Exclusive — Full asking price $89,000. View by appointment only.

388-4271 MR. YELLS 383-5039



NEW 3-BDRM.
3975 ARLENE PL.

Drive by this full basement bungalow in new prestige sub-division adjoining park. Ensuite bathroom, 2 fireplaces. Everything for family enjoyment. Asking $69,500 (MLS). Will listen to reasonable offer.

388-4271 "ARMY" ARMSTRONG 479-2855



$69,000
OLD WORLD CHARM

Attractive 2-bdrm. home individually styled with charm and warmth. 14x20 living rm., fireplace, sep. 10x13 dining rm. Lge. mod. kitchen, utility. A delightful property with city views.

388-4271 RUTH LUKAITIS 477-5306
388-4271 SHIRLEY WILDE 478-2459



OAK BAY BORDER

Up and down Duplex: 2 bdrms. each suite. Modernized and rewired 2 years ago. Revenue $500 per mo. Tenants pay own heat and light. $64,900. ML 22686.

479-1667 JOAN HOPPER 652-3103
388-4271 DONNA VALIKOSKI 384-2057



2854 AUSTIN
$59,500

Approx. 1,550 sq. ft., 2-storey with 2 bdrms. up and 2 bdrms on the main, separate living and dining rm. with fireplace, full bsmt. Single car garage. 64'x235' lot. Courtesy to all Realtors. Offers please.

388-4271 JACK SWANSTON 592-6338



COLWOOD LAKE ESTATES
$58,900

Owners transferred, want quick sale. 3 bedrooms, with large living room, rec. room. Sundeck off kitchen, faces southwest. Large treed lot, dead-end street. 2413 BETTE DR. (Aldeane, Marlene, Charlotte to Bette.) OPEN HOUSE INFO call

479-1667 CATHY ATKINS 479-5427
479-1667 BRIAN BROWN 386-1234



BURNSIDE — GORGE AREA

OFFERS WANTED — 2 bedrooms, on main, fireplace in living room. 2 bedrooms up, basement has self-contained suite for Mom and Dad, 4-piece bath. Good yard. Needs T.L.C.—$57,000.

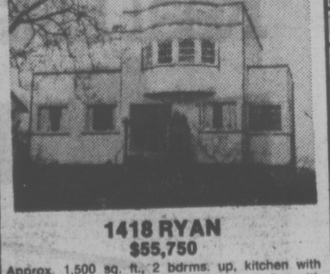
479-1667 LILLIAN HENDY 479-1667



SIDNEY — $55,900

4-bedroom split-level home — 5 years old. Living room with fireplace, dining room in-line, laundry room, 1 4-piece bath, master en suite plus 2-piece bath on lower level. Finished rec. room. Wall-to-wall carpeting throughout. Irregular fenced lot — early possession.

479-1667 JOAN HOPPER 652-3103
388-4271 DONNA VALIKOSKI 384-2057



1418 RYAN
$55,750

Approx. 1,500 sq. ft., 2 bdrms. up, kitchen with eating area, den, living and dining room in line with fireplace. 1½ baths, full bsmt., 60'x120' lot. Courtesy to all Realtors. Offers please.

388-4271 JACK SWANSTON 592-6338



FAIRFIELD CHARMER
$55,500

Close to beach. MLS 23038. 2 bedrooms and extra 1 down, rec room, tip-top condition, small easy-care lot, early possession. 150 MOSS STREET. OPEN HOUSE INFOR. call

479-1667 BRIAN BROWN 386-1234
479-1667 CATHY ATKINS 479-5427



1733 FOUL BAY
$55,000

Approx. 1,326 sq. ft., 3 bdrms., separate living and dining rm., large kitchen, full bsmt. with some development, single car garage. 52x100' lot. Courtesy to all Realtors. Offers please.

388-4271 JACK SWANSTON 592-6338



ESQUIMALT
1063 COLVILLE

4-bdrm. house, located on large corner lot across st. from golf course. Large workshop with darkroom and carport attached. Asking $46,900. Please call:

O. DOUGLAS 388-4271
E. WILKINSON 388-4271



ESQUIMALT
473 JOFFRE

½ Strata title. 8-year-old, 5x8 duplex, 3 bdrms., living rm with fireplace, large kitchen with eating area. Room for garden on large lot. Asking $37,500.

O. DOUGLAS 388-4271
E. WILKINSON 388-4271



REVENUE

Near Craigdarroch Castle. 14 housekeeping units. Complete building renovated and every room furnished. Gross $28,000. This is easily managed and low expenses. For full details call:

479-1667 I. S. LIDSTONE 479-1667



PRIVACY, COMFORT AND CHARM

SEE THIS CONDOMINIUM, you'll be glad you did! Pleasant outlook, fully protected from prying eyes. Tastefully chosen extras, spacious living, dining rooms, 2 bedrooms, 1½ baths, good in-suite storage. Super games and hobby rooms. Swimming and therapy pools, tennis courts.

479-1667 ELEANOR SANDERSON 384-9610
388-4271 RUTH LaCROIX 386-1806

Filing Income Tax Returns: 54 Per Cent Do It Themselves

OTTAWA (CP) — A revenue department survey of taxpayers done last year found that 54 per cent of respondents completed their own personal income tax forms.

Of the remainder, 26 per cent used professional tax consultants and 20 per cent had a friend or relative complete the forms.

The survey was conducted with 1,031 persons to determine the usefulness of the tax guide to taxpayers, the success of an advertising campaign promoting use of the guide and the problems faced by taxpayers in completion of the forms.

The survey found that education of taxpayers plays a large role in determining if a person completes their own forms.

About 79 per cent of persons with college or university degrees did their own forms but the figure dropped to 56 per cent for high school graduates and 33 per cent for persons with only grade school education.

The survey indicates 90 per cent of those who completed their own returns used the tax guides.

"The only area where use of the guide was significantly below the 90 per-cent level was among those who tried to complete their own returns but gave up. Among this group only 78 per cent used the guide."

Most persons who felt the guide was not of use complained that explanations were not clear enough.

DISPLAY

REAL ESTATE

Pages

CLASSIFIED REAL ESTATE

260 Acreage for Sale and Wanted
240 Business Opportunities
241 Business Opportunities Wanted
247 Commercial or Industrial Properties
258 Condominiums and Townhouses
253 Country Homes and Properties
270 Exchange Real Estate
290 Farms for Sale and Wanted
263 Garages for Sale, Rent, Wanted
293 Gulf Island Properties
250 Houses for Sale
265 Houses Wanted to Buy
295 Listings Cancelled
265 Listings Wanted
271 Lots for Sale
294 Mainland and Out-Of-Province Properties
273 Property for Sale
274 Property Wanted
244 Revenue Property
245 Revenue Properties Wanted
285 Up-Island Properties
286 Waterfront Properties

See 3rd Section of This Newspaper

"THE BUY OF THE WEEK"
"A Townhouse"
OPEN HOUSE
SAT. 1:30-4 P.M.

Come and see No. 102-1611 Belmont Ave.! 1½ years young, 1½ baths, 2 bedrooms, L.R. with fireplace, dining area, and spacious kitchen with eating area! AND THAT'S NOT ALL!! It offers a full basement with partly finished Rec. Room, laundry area and undercover parking. Stove and fridge are included! PRICE REDUCED TO $53,000 for quick sale. DON'T MISS IT, ACT NOW!! MLS. Call for prior viewing:

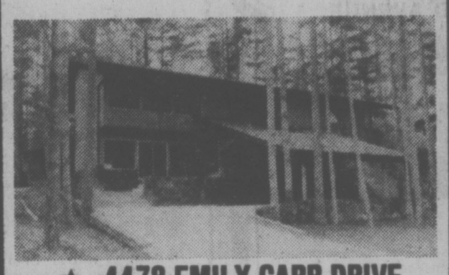
385-9765 FRANK CARR 592-3118
CHARMAN PACIFIC REALTY LTD.
3-4

BEAUTIFUL BROADMEAD'S
FEATURE HOMES
OPEN SATURDAY
1:30-4 P.M.

★ 941 WOODSIDE

Individualistic! One-of-a-kind new 2-storey custom Tudor. 4 bedrooms. Family room plus rec room. Offers invited. Asking $134,900.

WALLY MILLIGAN
384-8001 or 477-5144



★ 4478 EMILY CARR DRIVE

Exciting 4-bedroom contemporary light, bright and airy with vaulted ceilings. Magnificently finished. Beautiful cabinetry and stonework. A treat to view at $130,000.

CONNIE REYNOLDS
384-8001 or 477-8914

★ 988 KENTWOOD

Stunning colonial 2-storey executive home pictured below, fashioned by a builder who cares about quality. 4 exceptionally large bedrooms. Spectacular foyer. It's a must to see inside this very special residence offered at $136,900.

DAR GARSIDE
384-8001



★ 4489 EMILY CARR DRIVE

If your dream is to move into this beautiful area, here's how to do it. The basic facts are 3 bedrooms, 2 bathrooms plus a full lower level to be finished at your leisure. Let it appreciate and then move into your heart's desire. At the low price of $102,000. There's no better opportunity.

JEANNIE DEWHURST
384-8001 or 477-6040

Royal Trust
"The Realtor Who Believes In Broadmead"
Royal Trust
3-4

a "QUIET" CONDOMINIUM
FERNHILL PLACE

VALUE
Privacy, security, investment value await you. Suite 206 has 1446 sq. ft. 2 Bedrooms plus sewing room. $44,900.

LOCATION
A quiet cul-de-sac yet only a short block to bus, shopping centre, recreation facilities, arena, library, banks, etc.

$39,000 614 FERNHILL PLACE, Esquimalt $47,500

OPEN WEEKDAYS 1 to 9 p.m.
OPEN SAT. AND SUN. 1 to 5 p.m.
JOE MANTON
382-5211 — Off. 388-6691

RIM ROBERTS INVESTMENTS & MANAGEMENT LTD.



WATERFRONT
958 DINGLEY DELL
OPEN HOUSE
SATURDAY— SUNDAY
1-4 p.m.
WAYNE BUTTERFIELD
Tel. 388-5354

★ Lot Size — ⅓ Acre
★ Four Bedrooms
★ Living Room with Fireplace
★ Recreation Room with Fireplace
★ 60' Sundeck with Beautiful View
★ Self-contained 1-Bedroom Guest Suite
★ Safe Boat Moorage and Dock
★ Price Reduced — Now $105,000

*OPEN TO OFFERS — TERMS, TRADES, ETC.



PEDEN REALTY LTD. 201-727 JOHNSON STREET.
3-4

GENUINE BARGAINS
Real Savings!
Owners have slashed prices to sell now
OPEN HOUSE SAT.-SUN., 1-4

1668 SAN JUAN
GORDON HEAD
3 bedrooms, 7 months old, buy with or without appliances at LESS than it cost owner. Has to be the best buy in Gordon Head.

ALSO
1331 JOHNSON
JOHNSON AT FERNWOOD
1200 sq. ft. 2 bedrooms, 2 full bathrooms, now $41,900. Your down-payment no matter how small will be big enough. Both above sales have large assumable mortgages (no need to qualify) no mortgage or lawyers fees, etc., great savings.

PLUS
790 ARNCOTE
LANGFORD AREA
3 bedroom, part-finished basement, a pretty house. Offers to $61,900. Owners must sell, come and see these genuine bargains or call.

Realtor
JOHNNY HAYDN
Canada Trust
595-5171
3-4

NOW RENTING!

BEACON HILL PLAZA

151 ST. ANDREWS ST. and 140 DOUGLAS
(BEACON ST. and SIMCOE ST.)
across from beautiful Beacon Hill Park
LUXURIOUS 2-BEDROOM APARTMENT HOMES

★ Woodburning fireplaces in all 2-bedroom suites.
★ Penthouses with Cathedral Ceilings and Lofts — Cedar Fireplaces and heavy hand-split cedar shake roof.
★ Private Gardens for ground-floor suites with generous Patios, Cedar Trellises and Arbors.
★ Creative Landscaping and Inner Courtyard with Shuffleboard.
★ Underground Parking.
★ Spectacular Views of Ocean, Mountains, Inner Harbour and Parliament Buildings.
★ Live in Luxury — close to Ocean Waterfronts and downtown shopping — across from beautiful Beacon Hill Park.

ADULT-ORIENTED
2-BEDROOM with Two 4-Piece Baths from $350.00
2-BEDROOM PENTHOUSES from $395.00
BY APPOINTMENT
384-5242
2-11

Close To Ocean, Park And School



The Price Is In Easy Reach, Too

$785.00 per month COMBINED INCOME QUALIFIES YOU FOR A 3 BEDROOM HOME

Who says a quality home near the water is too expensive? Harbour Park has brought James Bay living into your price range. And not only are the prices low; if you have a combined income from $9,420 per year, you can also gain additional financial benefits of the Assisted Home Ownership Plan.
Harbour Park is an ideal place to start a new life as a home owner—with or without children. One short block and you're beside the water. There's a school two blocks away. And a park with tennis courts across the street. What's more, the townhouses themselves are solidly constructed and exceptionally well designed for spacious, comfortable living. Come to Harbour Park and see how much more home your money can buy.

WITH PAYMENTS AS LOW AS
$260.00 per month
Principal, interest, taxes and maintenance included.

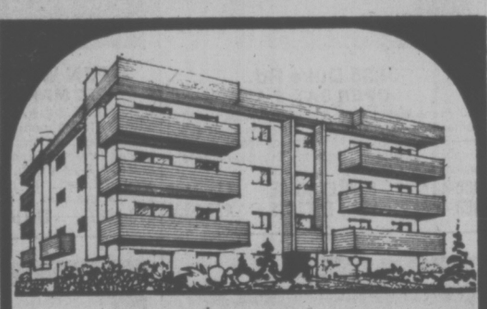
8% AHOP ASSISTED MORTGAGES

SALES OFFICE
383-8911
OPEN: FRI., SAT., SUN., MON.
11 A.M. TO 6 P.M.

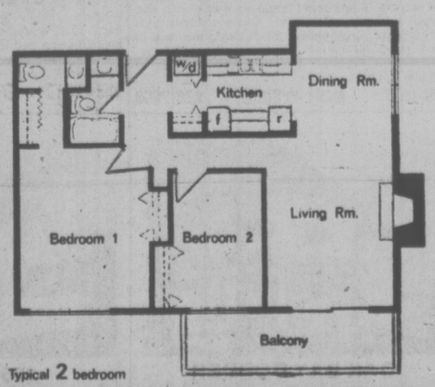
LOCATION — CORNER OF MONTREAL & NIAGARA STS. JAMES BAY

HARBOUR PARK

DAON
2-11



1019 McCLURE



10 ONLY

2 bedrooms, 1½ baths, complete with fireplaces, appliances and drapes. Plumbed for washer and dryer. A home you will be proud to own.
5 YEAR B.C. WARRANTY

FROM 43,700

OPEN DAILY 2-4 P.M.

CALL 598-3321
JACK MEARS OAK BAY REALTY LTD.
3-2

Real Estate Victoria



AVAILABLE NOW

The new real estate guide for the Greater Victoria area.

Published by the Multiple Listing Service of the Victoria Real Estate Board.

A new comprehensive weekly guide to properties for sale. Free to you from the Board and your member real estate agent.

Available free every week at all real estate agencies, and at many other convenient outlets in the Greater Victoria area.

Real Estate Victoria —*the* real estate guide.

Look for it every week.

3-4

NOW THAT'S SAVING!

VANCOUVER (CP) — Dr. David Brooks, former director of the office of energy conservation in Ottawa, said Thursday that if Canadians cut heat loss from homes, reduce car-engine horsepower and take other simple steps to conserve energy, the savings would be equivalent to:

—The oil production of four 125,000 barrel-a-day oil sand plants;

—Half the contemplated capacity of a 48-inch natural gas pipeline down the MacKenzie Valley;

—The output of seven nuclear power plants each the size of Ontario Hydro's Pickering Plant and;

—Four million tons of coal a year.

Brooks told a conference on energy conservation that all these savings are achievable by 1990.

He said new homes easily can be insulated to give a 30-per-cent improvement in energy saving.

Westcoast Buys Alta. Gas for U.S.

VANCOUVER (CP) — Westcoast Transmission Co. Ltd. has reached agreement with Pan Alberta Gas, a subsidiary of Alberta Gas Trunk line Ltd., to buy 175 million cubic feet of Alberta gas a day for export to the United States.

Westcoast president Ed Phillips said the company is discussing the agreement with the British Columbia Petroleum Corporation to get ites endorsement.

J. W. Kerr, chairman and chief executive officer of TransCanada Pipelines Ltd., said earlier his firm is involved in a plan to sell 250 million cubic feet a day of gas to Westcoast.

Kerr said the plan could mean $400 million to $500 million in gas sales to Alberta producers and will require an estimated $12 million to $18 million in capital costs.

Underground flooding in key gas fields in Yukon and northern B.C. gas fields a few years ago have drastically cut supplies of natural gas available to Westcoast.

WELCOME TO OUR
OPEN HOUSES
SATURDAY, MARCH 5



1. 2363 BOWKER
TIME: 1:30-4:00 . . . 2 BEDROOM — OAK BAY — REDUCED TO $55,900. Immaculate and easy-to-care for is the only way to describe this fine residence. Situated near shops, bus and Willows Beach, this delightful house would be ideal as a starter or for retired.
386-2111 GARY RESTELL 477-0851

2. 3900 CEDAR HILL X ROAD
TIME: 2:00-4:00 . . . IDEAL RETIREMENT OR STARTER HOME, excellent location in Braefoot area this 2-bedroom home has hot-water heating, living room with fireplace, kitchen and dining area with family room in full basement. ML 22834, $51,500
386-2111 W. A. HOOKER 652-3634

3. 582 CEDARCREST
TIME: 2:00-4:30 . . .COLWOOD SPLIT LEVEL, attractive 3-bedroom split level, situated on spacious lot in beautifully treed area. Good space for vegetable garden.
386-2111 JOHN TEMPLEMAN 382-7419

4. 1694 CARNEGIE CRESCENT
TIME: 1:00-4:00 . . . PRIME GORDON HEAD, newly listed, beautiful split level home, expertly landscaped for the family that needs to be close to all levels of schools, transportation and shops, but with the attraction of a quiet residential neighborhood. This well decorated home features parquet floor in living room and dining room and 3 bedrooms (master bedroom with ensuite bath). Well priced at $69,500, this home will not be long on the market. For prior appt. to view:
386-2111 MURRAY LUCAS 477-1342

5. 1704 KINGSBERRY
TIME: 1:30-4:30 . . . Vacant—owner moved to old country. Asking $67,900. Must be seen, must be sold. 1,300 sq. ft. 3 bedrooms, 2 pce. en-suite, large kitchen, full high basement. One owner home.
386-2111 D. ROSTRUP 595-1738
386-2111 D. BECKNER 477-4994

6. 1583 GLENCRAIG
TIME: 1:30-4:00 . . . GORDON HEAD $67,000. This well-built attractive bungalow has 3 bedrooms on main and an extra one in basement. The in-line living and dining rooms have sliding glass doors to the large sundeck. All floors on main are wall to wall over hardwood. This has a very large, party-givers' rec room with bar plus workshop in basement. All this in a most convenient area, close to shops, transportation and all schools.
386-2111 JEANNE LUCAS 477-1342

MONTREAL TRUST
3-4

NOW LEASING
PHASE II MARKET SQUARE SHOPPING CENTRE
(A Heritage Redevelopment)
in the Heart of Downtown Victoria
Bounded by Johnson, Store and Pandora St.
QUALITY OFFICE, RESTAURANT & RETAIL SPACE AVAILABLE TO COMPLEMENT 35 EXISTING BUSINESSES
ENQUIRIES TO
Warren S. Norris, Abacus Cities Ltd.
No. 202—1208 Wharf St.
Victoria, B.C.
388-6461
Market Square

There is a quiet, dignified elegance about
Villa Royale
964 HEYWOOD AVE.
and a sense of well being . . . as in your own home.
The location is terrific: one block to good shopping, 15 min. to downtown, just 5 min. to the sea and, of course, Beacon Hill Park just outside the front door.
And Villa Royale is friendly: cosy entrance foyer, skyline social and billiard lounge with spectacular view—magnificent trees. Saunas, extra large circular swirlpool in Grecian motif. Hobby room, two laundries, beautiful gardens, good parking, live-in managers.
The suites are contemporary: elegant luxury, Harding Monterey carpet in peach beige with soft colored walls to match. Large balconies, ideal for gardening.
Leasehold-Estate: Prices from $26,900
Open to View: Weekdays 1:30-4:30, Ph.: 382-1414
LORETTA HOGARTH, 592-3537 or 592-2407
Whyte & Gower Oak Bay Properties Ltd.
3-2

DEAN PARK ESTATES
In a class by itself.



VICTORIA'S FINEST NEW RESIDENTIAL AREA — ADJOINING JOHN DEAN PARK
Third of an Acre Lots from $32,500
Full underground services including sanitary sewers
Superb views of Gulf Waters
SALES OFFICE OPEN EVERY DAY
11-5
Enter off East Saanich Rd. between McTavish and Dean Park Rd.
INFORMATION
Sales Office 656-7041 | J. B. Young 598-1818 | Park Pacific 383-4124
Park Pacific
1-29



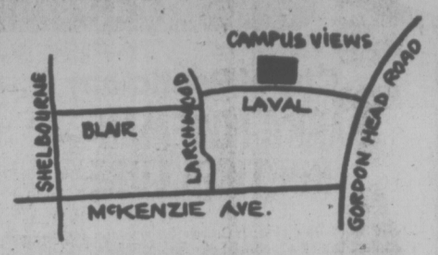
OPEN HOUSE, $48,000
Open Saturday, 1:00-4:00. This desirable 2-B.R. home has a bright, full, high basement ready to be developed. Separate garage, fenced lot with large trees for privacy. Located conveniently to bus route and schools, overlooks the harbour. Come to 936 DUNSMUIR. See you there.
SAM SMITH
478-5561 478-1819
BLOCK BROS. REALTY LTD.
3-4

NEW HOME WITH A DIFFERENCE
OPEN, 2-4 P.M.
SAT. and SUN.



High location, walking distance to town centre. 1800 sq. ft. of living area, 2 fireplaces, rec. room, 2½ baths, balconies front and back. Bright and spacious throughout. Come to 2708 Mt. Stephen Ave. this weekend and see for yourself.
MELODY VILLENEUVE 385-5741 or 384-8563
Nanaimo Realty (VICTORIA) Ltd.
385-5741 — Anytime
2-12

WELCOME TO OUR NEIGHBOURHOOD
CAMPUS VIEWS IN GORDON HEAD
Come and See Our Newest Neighbourhood
OPEN FOR YOUR INSPECTION
1 P.M. to 5 P.M. FRI., SAT. and SUN.

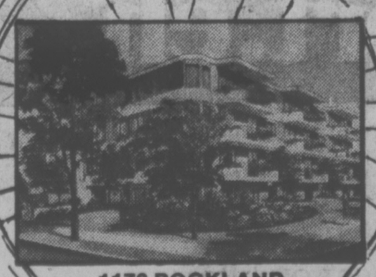


23 NEW HOMES, 2 to 3 BEDROOMS, BASEMENT MODELS CLOSE TO ALL THE GOOD LIFE IN GORDON HEAD
To view at your convenience Please Call:
Harry Atkey 598-1737 OR Ron Cherwaty 479-4949
Engineered Homes
385-6211 2-19 19 CADILLAC AVE.

DIAMOND DEVELOPMENTS LTD.
is pleased to present two Big Wheels in Condominium Living:



1170 ROCKLAND Has One and Two Bedroom Suites from $39,000 to $61,000. Some Fireplaces.
WEMBLEY MANOR Has Only 3 Deluxe 2-Bedroom, 1½ Bath Units Remaining. From $46,000. to $48,000.
For after hour or special appointments to view please contact:
JIM WEST
386-1255 or 595-4094 (res.)


1170 ROCKLAND
(corner of Linden)

WEMBLEY MANOR
1665 Oak Bay Ave.

PEDDLE OVER TO OUR OPEN HOUSES DAILY 10 TO 5 (SUNDAYS 1 TO 5)
2-28

The Hillshire
THE AFFORDABLE CONDOMINIUM
4 BIG REASONS
The Hillshire is Victoria's fastest selling Condominium
75% Sold

Location
THE HILLSHIRE is centrally located on major bus routes just minutes from downtown. The Hillside Mall is directly across the street. Camosun College is just minutes away.
Gas Stations, 2 fast food outlets and professional offices are within easy walking distance.

Quality Built
Constructed by Reeson and Pinch Homes Ltd., THE HILLSHIRE is built of the finest materials and the best of workmanship. The suites are smartly decorated and contemporary designing gets maximum efficient usage of space. If you are a "Kitchen person" you'll love these large kitchens, many with eating area.

Warranty
1 YEAR BUILDERS WARRANTY
THE HILLSHIRE is another of numerous quality constructed housing developments of Reeson & Pinch Homes Ltd., the people who build their reputation for quality into EVERY home. And their reputation for quality construction and financial stability spans 15 successful years in the Greater Victoria area.

Price is Right
THE HILLSHIRE price: Units start at $29,900 and scale up to $42,000 depending on size and location. You would expect to pay a great deal more for these suites considering the numerous features offered. These low prices include sun drapes and colored appliances
Financing available to approved purchasers.

LOCATED AT 1525 HILLSIDE AVENUE
OPEN FOR VIEWING: DAILY 10 a.m.-5 p.m. SUNDAY 1 p.m.-5 p.m.
3-4
KNOWLES
REALTY LTD. PHONE 384-8101

BEFORE THE JUDGE

"I'm not even a Canadian citizen; what right do you have to hold me?" a 22-year-old man asked Judge William Ostler Thursday in Victoria provincial court.

Paul Vincent Thompson asked the question after being declared fit to stand trial on charges of possession of marijuana for trafficking and possession of hashish.

The fitness hearing was held after defence lawyer Paul Jarman questioned his client's ability to advise counsel.

Thompson, who has been in custody in Wilkinson Road jail for more than a month after being denied bail, was silent during the entire fitness proceedings, but spoke up after Jarman elected trial by judge alone on both charges and a preliminary hearing date of March 25 was set.

"Can I go anywhere but Wilkinson Road jail?" Thompson asked.

When Ostler explained there was nothing more he could do but to recommend to authorities that Thompson receive proper medical attention, the young man became agitated and questioned the judge's right to detain him.

"Just let me walk in the streets and I'll get out of your stupid country," said Thompson just before he was led from the courtroom.

★ ★ ★

A 26-year-old man who pleaded guilty to breaking into the Upper Room Society, 579 Johnson, received a 10-month jail term.

Ian Douglas Perry, jointly charged with Henry James McClure, received the sentence after Crown counsel Robert Mulligan read a long record of related offences dating back to August, 1974. Court was told Perry had completed a two-year probation term 14 days before the break-in. The term was imposed Feb. 14, 1975, for a conviction of possession of housebreaking tools. Perry was also sentenced to four months in jail on Aug. 13, 1976, for possession of stolen property.

Defence lawyer Robert Higinbotham said Perry didn't have adequate shelter or clothing and found a window wide open. Higinbotham also requested that his client receive psychiatric treatment for a drug problem. He said previous requests in this regard had not been met by prison authorities.

★ ★ ★

A 19-year-old man who had been at large from the Jordan River prison camp since Oct. 22, 1975, was sentenced to a further three months for escaping lawful custody.

Joseph Mayday, who was sentenced to six months definite and 12 months indefinite on July 2, 1975, for false pretences, was arrested Tuesday in Vancouver, where he had been working.

Legal aid lawyer Barry Gaetz told the court Mayday had a fight with another inmate on the day of his escape and had found the camp unbearable.

During his freedom, court was told, Mayday worked about five months publishing a United Nations magazine in Vancouver and worked for a Vancouver engineering firm for about the same period of time before his arrest.

★ ★ ★

Another escaper, 25-year-old Robert James Watt, received a four-month term for being unlawfully at large from William Head prison since March 16 of last year.

Watt was serving a five-year term for trafficking in narcotics when he failed to return from a temporary absence pass March 15.

He received the pass to visit relatives in North Vancouver and was arrested in the United States, court was told.

Gaetz said that Watt, whose term would have expired June 5, 1980, but was due for release on Nov. 5, 1978, found the federal medium security prison near Victoria intolerable because his family and friends were on the mainland.

Gaetz said that when Watt arrived on the mainland, he found his girlfriend had left him, causing him to go to the U.S. He said Watt voluntarily turned himself in to American immigration authorities.

★ ★ ★

A man who appeared to be highly intoxicated when he arrived in court Thursday morning was given three hours in Victoria city jail to sober up.

John Robert Coward, 26, of 10150 Third, Sidney, was charged with having a blood-alcohol content over .08 Feb. 21 and began to plead not guilty when Ostler noticed the man's slurred speech.

"Have you been drinking this morning, Mr. Coward?" asked the judge.

After Coward's denial, the case was stood down until sheriff's deputies could make a determination of sobriety. However, when court was called to order for a morning break, Coward almost fell while trying to stand up and he was escorted to the jail by two sheriff's deputies.

Reappearing in court in the afternoon, Coward maintained his not guilty plea and was released on his own recognizance until March 17, when a trial date is expected to be fixed.

Ostler added a stipulation that Coward be in sober condition during his release.

"If you appear before me again not in sober condition, I will consider you in contempt of court," Ostler warned him.

★ ★ ★

Drivers fined for having blood-alcohol contents over .08 were: Ronald Charles Caley, 24, of 650 Brookleigh, $500; and Charles Donald Mitchell, 26, of 703 Haynes Road, $350.

Crash Kills 38 Cadets

PISA (AP) — An Italian air force C-130 transport plane carrying 38 naval cadets and six crewmen crashed Thursday in the mountains north of this central Italian city, killing all aboard, the defence ministry said.

The plane was taking the teen-aged cadets, all in their first year at the Leghorn Naval Academy, on their initial training flight when it crashed against Mt. Serra, shortly after takeoff from Pisa's San Giusto Airport.

Bodies were spread over a half-mile range. Officials said it would be difficult to find all the remains as the Hercules crashed on a steep slope covered with bushes, just six miles from the airport.

Order Restored in Mexico

OAXACA, Mexico (AP) — The army has restored order in the south Mexican state of Oaxaca after 10 days of clashes between police and demonstrating students, townspeople and landless Indians. At least 16 persons were killed.

The state governor opposed by the students, Manuel Zarate Aquino, took a leave of absence "in order not to hurt my people," and there were indications that a dispute that divided the state university into two factions might be settled.

Zarate Aquino was replaced as governor by Gen. Eliseo Jimenez Ruiz, who commanded the military operation two years ago in which the country's most-wanted guerrilla, Lucio Cabanas, was killed.

Defence Secretary Felix Galvan Lopez ordered the troops in on Thursday after police the night before battled student marchers in the state capital demanding the ouster of the governor. A demonstrator was killed, and 19 other persons were injured.

Earlier, the police had battled with Indian peasants armed with machetes Monday night in the village of Montenegro Lalana and on Feb. 22 with towns-people in the town of Juchitan demanding the release of student demonstrators for land reform. At least 15 persons were killed in those clashes.

Bhutto Leads Monster Parade

KARACHI (Reuter) — Prime Minister Zulfikar Ali Bhutto led a big procession here Wednesday. Officials of Bhutto's Pakistan Peoples Party (PPP) estimated that at least one million people joined the procession. The prime minister, in the final week of a hectic campaign for elections March 7, had staked his prestige on having a bigger procession than retired air marshal Asghar Khan, a leading figure in the nine-party opposition alliance PNA.

Missiles Awry

CAPE CANAVERAL, Fla. (UPI) — Two Pershing missiles went awry under simulated combat conditions at Cape Canaveral Wednesday, and debris from the second one fell into a wooded area on the Kennedy Space Centre, touching off a number of brush fires.

NEW COMPANY—NEW PRODUCT

We have expanded into British Columbia and are looking for active or strong inactive partners with $10,000.00 to $15,000.00 for a sales team with a new product. We are expanding our marketing force and need local representatives to call on commercial, industrial and professional accounts. We market a new range of products having an electrical and chemical background which, when combined, give a unique product that can be applied to advertising, message panels, traffic and safety panels, displays, architectural treatments, signs, flow charts, and many, many other applications.

We offer a choice of a guaranteed minimum annual salary of $15,000 plus expenses or commission of 20% in an exclusive territory. Interviews will be held on March 11 and 12th in Victoria. Please send resume as soon as possible to:

Mr. Alderson
Cold-Lite Marketing (B.C.) Ltd.
296 East 12th Ave.
Vancouver, B.C. V5T 2G9

City of Penticton
PARKS FOREMAN—HORTICULTURE

The City of Penticton, B.C. has an opening for a Parks Foreman. Duties will consist of responsibility for the efficient operation of all phases of maintenance and development works in the Parks Department, hiring of labour, keeping of field records and reporting on operations, making recommendations and assisting in budget preparation under the direction of the Parks Supervisor.

The 1976 salary is $1580.00 per month and is under review. Applicant must have a minimum of five years in a supervisory capacity in this field or equivalent with a minimum of Grade 12 education and a Horticulture Certificate.

Please send full particulars of education, experience, qualifications, references, marital status and personal data before March 21, 1977 to:

R. S. McEwen, Personnel Director,
City Hall,
171 Main Street,
Penticton, B.C. V2A 5A9

PLEASE QUOTE COMPETITION No. 77-6.

3-4

Management Opportunities

Here's the break you've been waiting for! An opportunity to join a dynamic management team and to be trained to manage a successful McDonald's Restaurant.

Being the number one restaurant business in Canada we provide:

- Opportunities for advancement
- Competitive salaries
- Salary adjustments after training
- Paid vacations and holidays
- Non-contributory profit sharing program
- Stock purchase plan
- Educational assistance allowances

Responsibilities of the manager include profit of the individual location, purchasing, inventory and accounting control, quality control of product, local store marketing and supervision of store personnel.

Location: Vancouver and Victoria, B.C.

Interested persons should mail a detailed resume, including present salary, in confidence to:

McDonald's

The Personnel Director,
McDonald's Restaurants of
Western Canada Ltd.
Sperling Plaza One
400-6400 Roberts Street
Burnaby, B.C. V5G 4C9

Thinking of teaching?

the University of Victoria is offering a
Secondary Internship Teacher Education Programme in 1977-1978

ELIGIBILITY Candidates must have an acceptable undergraduate degree from a recognized University, have the necessary subject preparation in two approved teaching areas for secondary schools, be prepared to work in Alberni, Nanaimo, Courtenay or Campbell River School Districts, and show evidence of commitment and skill in working with young people. Applications are encouraged from individuals with life experiences in addition to their formal education.

PROGRAMME Academically admissible condidates will be interviewed by University and participating School District personnel in late May. Forty-five selected candidates will then attend a week's orientation in their school district in early June, attend UVic for July and August course work, train in their school district from September, 1977 to April, 1978, and complete their academic work on UVic campus during May/June, 1978. Successful candidates are then recommended for a Teaching Certificate.

FINANCIAL AID Interns will be eligible for existing student aid as administered by the University's Financial Aid Office. A grant to cover tuition costs and some financial assistance for the summer months is anticipated. In addition school districts will provide a stipend to interns during their 8-month residency.

TO APPLY For detailed information and application forms, write immediately to:
The Co-ordinator, Secondary Internship Programme,
Faculty of Education, University of Victoria,
P.O. Box 1700, Victoria, B.C. V8W 2Y2

Applications post-marked after midnight April 30, 1977, will not be accepted.

3-4

ESQUIMALT SPORTS CENTRE
386-3261
SKATING
• SATURDAY •
Family skating cancelled
Public Skating
Cancelled Due to
CJVI Skating Party
• SUNDAY •
Public skating cancelled
ADULT 8:15-10:00 p.m.
(16 years and over)
• WEDNESDAY •
Public 3:30 p.m. to 5:00 p.m.
• THURSDAY •
Parents and Tots
1:20 p.m. to 2:50 p.m.
Inquire about our "skating party" facilities!
3-4

$6785 WHILE THEY LAST



Lowest Price Ever! For A New '76 Volvo 244
automatic, 4 door with power steering
at
Brian Holley MOTORS LTD.
3319 DOUGLAS STREET 384-1161
3-4 dealer lic. D-00903A

FAIRFIELD SHOPPING CENTRE
WHERE PERSONAL SERVICE MAKES THE DIFFERENCE
• FAIRFIELD RD. & ST. CHARLES ST. EASY FREE PARKING •

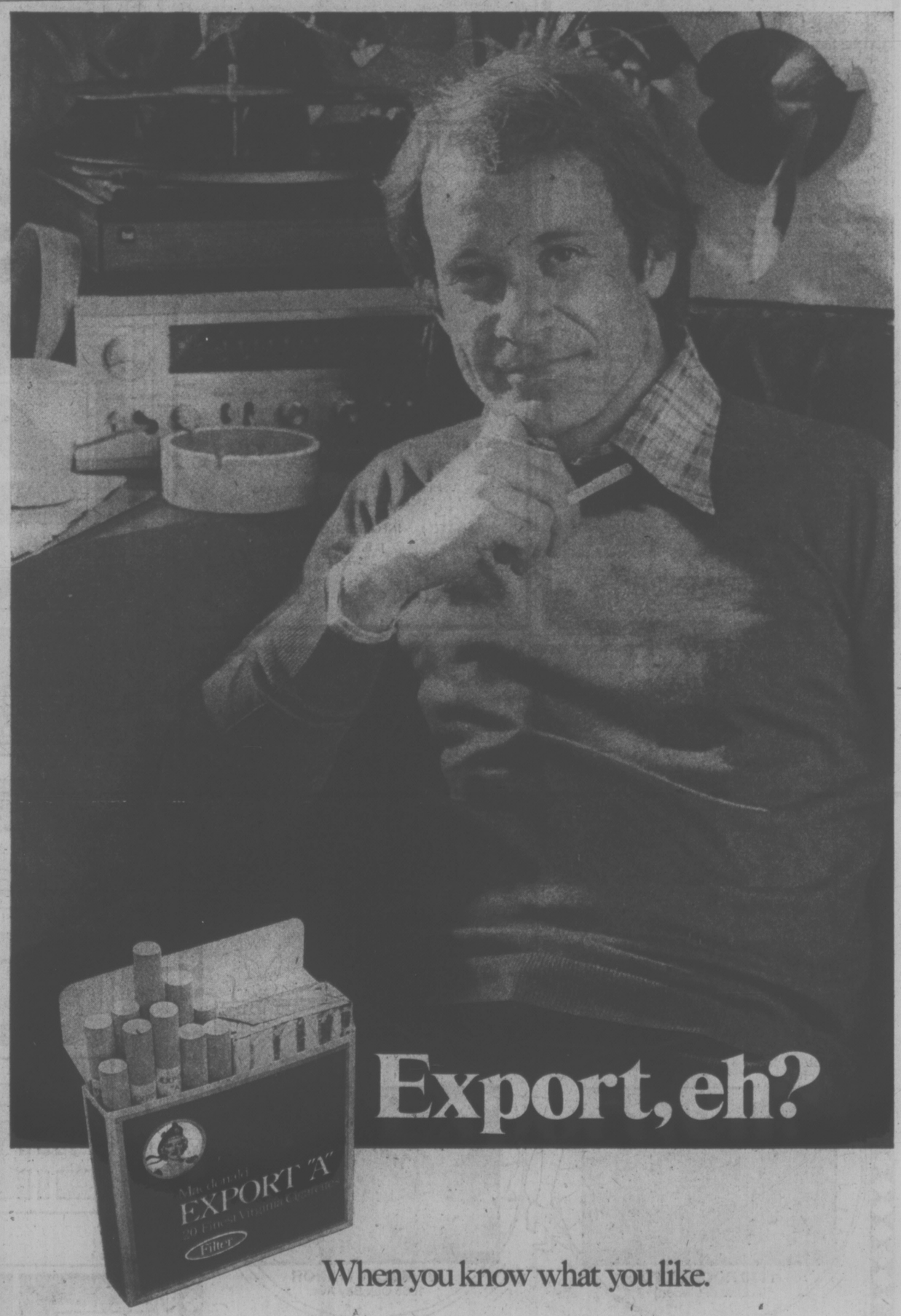
Fairfield Plaza Launderette
OPEN DAILY 7:30 A.M.-11 P.M.
FRIENDLY QUALITY SERVICE

HOLLYWOOD BARBER SHOP
3 PROFESSIONAL BARBERS TO SERVE YOU
598-7332
• REDUCED RATES •
PENSIONERS 2.75
YOUNG BOYS 3.25
WORKING MEN 4.00

5 Foot Aluminum **Step Ladder**
Canadian Made
C.S.A. Approved
14.95
ROSS BAY HARDWARE — 598-7224
2-25

FOR THE VERY BEST IN FRAMING IT'S TAPLIN ART & FRAMES
592-7115

PADDINGTON'S FUNKY FOLIAGE
HAPPY HEALTHY PLANTS AND THEIR NEEDS
• MACRAME • HANGERS • CORDS AND BEADS
• MACRAME MADE TO ORDER • 595-2612
AND NOW HAPPY BIRDS FOR SALE



Warning: Health and Welfare Canada advise that danger to health increases with amount smoked—avoid inhaling.
Average per cigarette: Regular: 18mg "tar", 1.2mg nicotine. King Size: 19mg "tar", 1.3mg nicotine.

Plant Start Hinges on Loan

By AL FORREST
Times Staff

Trident Aircraft Ltd. expects to begin producing airplanes at its new Pat Bay plant this year but a definite start-up date has not been set, president David Hazlewood said Wednesday.

He was commenting on a report in B.C. Market News, a provincial government publication, that production will start this fall.

"That report is premature," Hazlewood said. "Everything is waiting for the result of our application for a $1 million loan from the provincial government. Ten minutes after that loan is approved, we go into production."

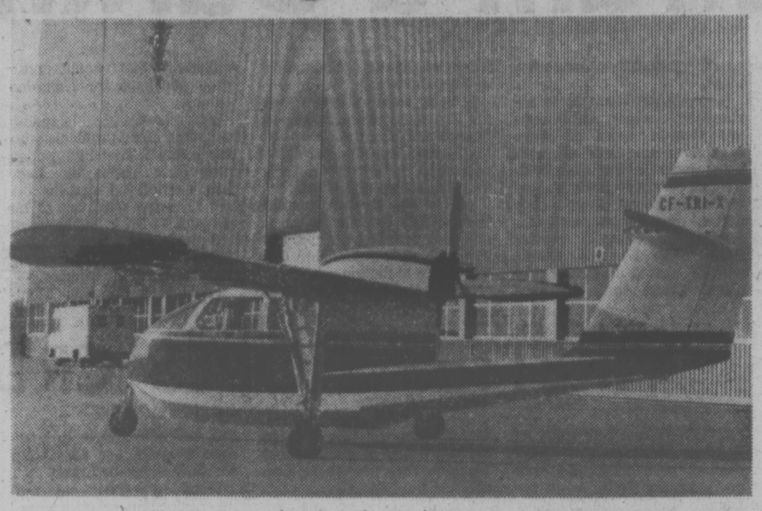
The application is still being considered by the British Columbia Development Corporation, he said.

If there is an extended delay on the request, the company might decide to begin production in hopes the loan will be approved later.

"That would be a very significant step, however, and it would have to be approved by the board of directors before we could make a dicision of that mignitude. Once a decision is taken to go into produciton the policy could not be reversed."

Hazlewood said he is optimistic the loan application will be approved but said there is no indication from the government how soon a dicision will be made.

Trident has already spent $3 million in pre-production work and last Friday received technical approval for a $500,000 loan from the BCDC for additional work.



The $1 million loan, if approved, would be in addition to the $500,000.

The company has already employed 30 people in preparing for production at Pat Bay Airport and an additional 45 woud be hired at Pat Bay once the production decision is made.

Another 125 would be employed at the company's sales offices at Richmond.

The Pat Bay plant will assemble Trigull amphibious aircraft, a four-to-six passenger craft.

The company has deposits for 26 planes and standing orders for 50 more.

Hazlewood said these orders are really reservations for serial numbers and are contingent upon favorable prices and delivery dates.

The company received a federal grant of $500,000 to develop facilities to assemble the plane.

The company has been preparing for the Pat Bay venture for four years using funds from private stock purchases and the federal grant.

FOREST FIRE WARNING

KAMLOOPS (CP) — Sterling Cosens, Kamloops district fire protection officer, said Thursday this summer could be the worst for forest fires in three years if the region doesn't get more rainfall.

Cosens said permits for open burning other than campfires will be required as early as April 15.

The B.C. Forest Service has started planning its summer offensive against forest fires, he said, but exact spending estimates have not been approved.

"I don't know how many aircraft we'll be getting yet, but tenders have been sent out for air tankers," he said. "I don't expect we'll be getting less aircraft this year."

Last year, the service employed 10 air tankers in the region.

B.C. Professional Groups Want Right to Incorporate

VANCOUVER (CP) — A joint committee representing seven B.C. professional associations has asked Ralf Mair, minister of consumer and corporate affairs, to revive the Professional Corporations Act.

Vancouver lawyer Barry Davidson, chairman of the taxation section of the B.C. branch of the Canadian Bar Association, said Thursday the professional organizations want the right to incorporate as other people can but "we don't want to limit our liability to the public in any way."

He said the right to incorporate would simplify professional partnership arrangments by allowing new partners to buy shares in companies and would be a tax advantage to people beginning in the professions. Senior professionals would not get a tax advantage.

The professions seeking to have the act revived are lawyers, doctors, chartered accountants, certified general accountants, dentists, architects and land surveyors.

A Professional Corporation Act was passed by the legislature in 1970 but the tax advantages were wiped out by the cabinet which later issued an order saying a corporation incorporated under the act is not a corporation as defined by the Income Tax Act.

FREE FILL
Hauling Charges Only
O.K. TRUCKING CO. LTD.
382-6136

Burrard Oil Firms Form Spill Co-Op

VANCOUVER (CP) — Six major oil companies in B.C. have pooled funds and expertise to form an "oil spill cooperative" designed to improve oil spill clean-up capabilities on Burrard Inlet.

The companies — Chevron, Gulf, Imperial, Shell, Texaco and Transmountain Pipe Lines —will spend $1.2 million this year setting up the cooperative they have christened Burrard Clean.

Austen Torrell, Gulf Oil's corporate affairs director for B.C. and chairman of Burrard Clean, said he hoped to have the organization ready by late summer.

Primary concern of the consortium, Torrell said, will be the containment and clean-up of spills caused by any of the six major members, which are all based around Burrard Inlet.

Since the majority of spills historically have been caused not by oil suppliers but by the carriers — such as shipping lines — the co-operative's equipment will be available at an established fee structure to all shipping and shore-based companies east of a line between Point Grey and Point Atkinson, he said.

Eligible companies will be able to join Burrard Clean upon request.

The idea for Burrard Clean, Torrell said, grew out of the environmental committee of the B.C. Petroleum Association, an organization comprised of most of the major and minor oil producers in the province.

"Oil committees across Canada have established oil spill co-operatives in each province; in fact, there already are 28 of them in B.C. alone. Each of these, of course, offers a specific package for the different requirments that have to be met in that area.

The oil companies will be using at Burrard two custom-designed, B.C.-built self-propelled oil skimmers (which alone will cost $800,000), three small portable skimmers, two work boats, two large oil containment booms (with carrying trailers), a mobile communications centre housed in a 24-foot trailer, a mobile signal relayer and lighting equipment for night work.

The self-propelled oil skimmers are actually small ships — 42 feet and 48 feet in length — that corral the floating oil with portable booms, then lift the oil out of the water with revolving oil-absorbent belts. The oil travels up the belt and is forced off the belt when it goes through a series of rollers.

SUBARU
IS COMING

Pesticide Mistake Cost $400

DELTA (CP) — Richfield Farms Ltd. of Delta has been fined $400 in provincial court for using a pesticide in a manner inconsistent with label directions.

The charge was laid following investigations by provincial and federal agencies into the deaths of about 1,000 ducks during October and November.

Judge D. C. Reid said it was not a flagrant violation because the misuse was a result of error rather than intention and did not impose the maximum fine of $500.

Court was told the farm dusted turnip transplants with the pesticide furadan 10G rather than applying it to seeds sown by machinery.

IT'S PLANTING TIME
LET'S GET GROWING!

PEACH TREES — Peaches taste better when you grow your own. All sprayed and ready to plant. Beautiful trees, each 6.95
POLYANTHUS PRIMROSES — Just starting to bloom, large plants, each ..... 95¢
TROPICANA ROSES — Orange red, has won 11 international awards, each 2.50
DAHLIA TUBERS — 30 varieties each ..... 1.25; Any ten for 9.95
TREE PEONIES — In 4 colors, from 4.95
OLD FASHIONED BLEEDING HEARTS — Hardy perennial 1.69
BLUEBERRIES — Large 5 year old plants. Will fruit this year. Make your own blueberry pies ..... 5.95; Smaller Plants 2.95
COMMON LILAC — Very fragrant 4 ft. plants 5.95
BABY'S BREATH — Large roots 1.39
RADIANT CRAB — New tree from University of Minnesota. Bright rosy red flowers. Perfect choice for lawn or accent planting. 8 ft. trees 12.95
GRAPES — INTERLAKEN AMBER SEEDLESS — Just imagine sweet seedless fruit on your own vines. For flavor, quality, easy growth and downright goodness, plant Interlaken. 2 year old vines. 2.95
DOUBLE MOCK ORANGE — Long slender erect branches are laden with pure 2" double white scented flowers during June. 2.50
SPANISH BROOM — Yellow scented flowers all summer. Large plants 2.95
CAMELLIAS — Just starting to bloom — beautiful plants ..... 2.95 and up
RHODODENDRONS — Jean Marie de Monteque — brightest scarlet red, bright foliage. Considered one of the best reds for this area. These are well budded plants specially priced at 7.95

PERENNIALS AND ROCK PLANTS
JUST ARRIVED — WIDE SELECTION
TIME TO PLANT

WE'RE OPEN 7 DAYS A WEEK
9-5:30 Daily, 10-5 Sundays

Cedar Hill
CHARGEX
NURSERY and GARDEN CENTER
AMPLE OFF-STREET PARKING
1551 CEDAR HILL CROSS ROAD
Half Block West of Shelbourne
"Where Your Nurseryman is Your Best Friend"
3-4

FRESHEN-UP YOUR HOME WITH
PAINT DOMAN'S
FOR A BEAUTIFUL HOME ... "build together" with

PAINT UP FOR SPRING WITH THESE DOLLAR SAVERS!

MOOR TONE INTERIOR LATEX FLAT
INTERIOR LATEX — Reg. 10.45 Gal. SALE, GAL. 8.25
EASY APPLIED FLAT FINISH FOR LIVING ROOM, BEDROOM OR HALL.

Give that Cedar Door a new look with WATCO OIL FINISH — 32-oz. tin 4.99
PAINT AND VARNISH REMOVER — Makes the job easy. 20-oz. Reg. 2.75 .. SALE 2.15; 40-oz. Reg. 5.09 .. SALE 4.05
PAINT BRUSHES

	REG.	SALE
1"	1.19	79¢
1½"	1.59	1.05
2"	1.99	1.39
2½"	2.89	1.89

1-LB. PACK PUTTY — Reg. 69¢ ..... 49¢
STEEL WOOL — Fine, Medium, Coarse ..... 49¢ Box

A WASHABLE LOW LUSTRE
MOOR TONE INTERIOR SATIN FINISH ENAMEL WHITE - 353-03 Benjamin Moore & Co.
SATIN ENAMEL — For Kitchens or Bathrooms REG. 14.30 gal. SALE 11.25

CORRUGATED FIBREGLASS SHEETS — 26" WIDE — White, Clear, Yellow, Green
96" LONG 3.99
120" LONG 5.15
144" LONG 6.25
PRESENT LIMITED STOCKS ONLY

CHARGEX

106-OZ. PAINT THINNER ... 1.99 Each

WET WEATHER? TARP IT UP
New shipment of Quality Tarps just in.

	REG.	SALE
10'x8'	9.79	7.99
12'x9'	12.58	10.25
14'x10'	17.25	14.10
20'x12'	27.25	22.50
24'x12'	33.29	27.15

Ideal for boats, campers and more.

WINDOW SALE — Incomplete range of white finished, sliding windows.

3'x2'	19.75
3'x2'6"	21.75
3'x3'	23.65
4'x2'6"	24.15
4'x3'	26.25
5'x6'8" Sliding Door	109.00
6'x6'8" Sliding Door	119.00

VINYL FLOORING CLEARANCE — We have some rolls and pieces of vinyl floor covering left and are clearing it all off this weekend. 6' and 12' wide — Values to 6.49 sq. yd. 2.75 Sq. Yd.

YOUR CHANCE TO SAVE! — We are clearing our entire present stocks of Wallpapers. Normally 7.95-9.95 per 1½-Roll Bolt and Vinyl Wallpapers from 7.95-29.95. These Must Go Quickly at 40% OFF MARKED PRICES

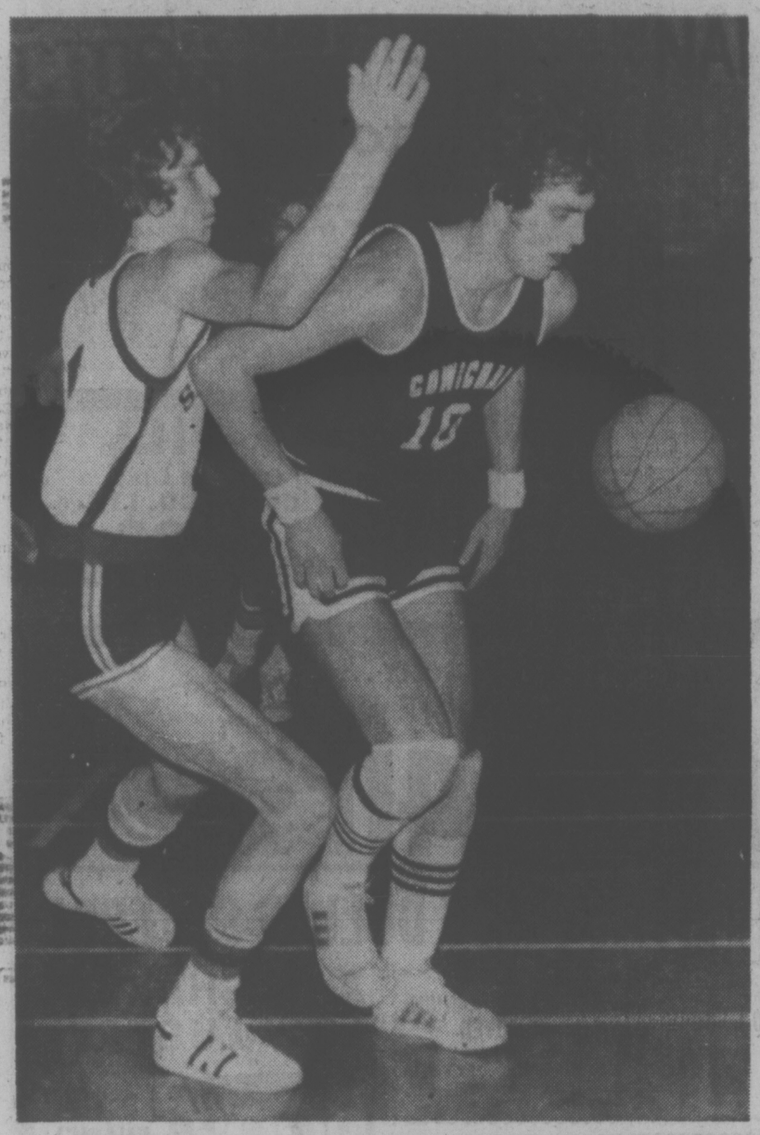
Useful Buy 2x4x92½ ECONOMY STUDS ONLY 2.99 Bundle of Ten
BATHROOM MIRRORS 36"x28" Reg. 17.95 12.95 BATHROOM CABINETS 17.95
BULLETIN BOARDS 18"x24" framed 3.95 each
48"x77"x⅜ UNSANDED PLYWOOD Limited Quantity at 3.69 Each

CEDAR CHESTS? or closet lining — Bring the fragrance of the great outdoors into your home. T/G AROMATIC CEDAR 16.25 Box — Covers approx. 16 sq. ft.
Compost is a valuable soil conditioner. Use it. COMPOST BOXES — 6'x3'x3' — Made with Cedar Siding for attractiveness. EACH 10.95
CONCRETE BLOCK INCINERATOR — 32"x32"x34" — ONLY 16.95
Building or Extending? STUCCO WIRE 2x2x16G ONLY 21.95 50 Sq. Yd. Roll

STORE HOURS
MONDAY TO FRIDAY
8:00-5:30
SATURDAY 8:00-5:00

DOMAN'S
280 BAY ST. by the bridge 386-2151

PRICES EFFECTIVE 'TIL MARCH 11, 1977
CHARGEX
3-4



Following The Ball . . . Seemingly mesmerized by bouncing ball is Cowichan's Dan Beaumont (10) while Claremont's Ed Robertson handles checking duties during Friday's first-round meeting in Vancouver Island high school boys' basketball tournament. Cowichan won game at McKinnon gym, 73-49. (Times photo by Irving Strickland)

Spectrum a Darkhorse

By ERNIE FEDORUK
Times Staff

If there is any hint of a surprise in the opening round of the Vancouver Island high school boys' basketball championships, it lay with the fact that there wasn't one.

Oak Bay Bays, Nanaimo Islanders, Cowichan Timbermen and Spectrum, all favored to hurdle past their first-round opponents, ho-hummed it into tonight's semi-finals at McKinnon gym.

The tightest fit Friday was a 23-point spread. The "close one" was Nanaimo's 83-60 victory over Victoria High Totems.

Cowichan rolled by Claremont Spartans 73-49, Spectrum defeated G. P. Vanier of Courtenay 73-47 and the Bays breezed by Esquimalt Dockers 71-35.

That sends Cowichan against Oak Bay (starting at 7:15 p.m.) and Spectrum against Nanaimo (at 9) in tonight's semi-finals, and there's a suspicion that round No. 2 might be more interesting than the first.

For one thing, Nanaimo, the North Island's top-ranked team, and the Bays, No. 1 in the South, were expected to be impressive. They weren't. Although they won handily, they have been known to turn in better games this season.

Spectrum and Cowichan, on the other hand, did impress. With Ken Larson, a talented six-foot-seven forward, and five other players in the six-three to six-five area, Timbermen have the undisputed height advantage among the eight qualifiers for the Island tournament.

And while they can't match Cowichan's height, the Rick Mark-coached players from Spectrum showed enough Friday to be branded as the dark-horse entry among the semi-finalists.

Against Courtenay, Spectrum played intelligently, with great poise . . . and also proved to the opening-night audience that it doesn't have to rely on the shooting of Harbinder Sanghara.

Sanghara, only five-eleven, has stung more than one rival with his deadly shooting this season. Friday happened to be one of those very rare evenings when Harb failed to delve deeply into double figures in scoring.

He scored but eight points, all in the second half.

On such a night, Tim Achtzner, Grant Clark, Dan Ryan and Dave Shokar venture out to remind you that Spectrum shouldn't be accused of beinf a one-man team.

A cocsistent strength in rebounding, Shokar and Sanghara showed some of Spectrum's poise. Saddled with three fouls in the first half, they came out to perform better in the second frame — but without drawing another foul.

Achtzner, with 17 points, Ryan, with 20, and Clark, with 21, picked up the scoring slack. Clark and Achtzner were especially outstanding against Courtenay.

It is to Vanier's credit that the Courtenay team contained Spectrum's shooting ace, but the North's No. 3 squad didn't reckon on the talent and ability of Achtzner and Clark.

All in all, it was a solid team effort by Mark's guys, and that included the manner in which Spectrum controlled the tempo of the game.

It was the type of effort, if repeated, that could pose some problems for Nanaimo tonight.

John Levering's Islanders had some early problems with the Totems. Nanaimo pulled away just before the half, then carried on despite the fact Levering used two of his big guns — Mike Montgomery and six-five Neil Squire, sparingly. Both are recovering from recent ankle injuries.

Friday's game was Montgomery's first in three weeks while Squire has been idle for two weeks.

As for the Bays, B.C.'s top-ranked team ran up a 12-0 lead before Esquimalt scored its first point. It was 26-4 at the end of the first quarter, and Oak Bay never looked back despite committing more than their average in turnovers, and scoring about 20 points less than they normally do.

VIKETTES' HOPES CRUSHED

CALGARY — University of Victoria Vikettes saw their dreams of a national crown go down the drain in an extremely tight game Thursday night.

University of Winnipeg, led by Kathy Dubesky's 17 points, sank two foul shots right at the buzzer to nudge Vikettes 58-54 in the opening round of the Canadian Intercollegiate Athletic Union women's basketball championship tournament.

The loss eliminates the Vikettes from the title race in the six-team, single-knockout tourney. They play in the consolation final Saturday.

The defeat marks the second straight season the Vikettes have gone unbeaten in CWUAA play only to lose out in the national tournament. Last year, they won their opening round game but lost in the semi-finals.

Victoria, which led 44-26 at the half, was hampered when starters Shelley and Leslie Godfrey fouled out in the second half and the team managed only 26 per cent from the floor after the break.

Winnipeg received outstanding performances from guard Dori McPhail who hit 13 of her 15 points during the second half and Dubesky who was the Wesmen's high scorer.

Ronnie Hind led the Vikettes with 14 points and Marg Mainwaring chipped in 13.

Winnipeg shot 45 per cent from the floor and took down 28 rebounds while Victoria managed 38 per cent and picked up 30 rebounds.

In another night game, Carol Turney scored 44 points in a losing cause as her Saint Mary's University Belles were eliminated from the championship side 81-70 by the Concordia University Stingers.

Defending champion Laurentian Vees defeated University of Alberta Pandas, 88-37, and advanced to Saturday's final with a bye.

sports

DOUG PEDEN - EDITOR

CANADIAN JUNIORS LOSE FOUR STRAIGHT

QUEBEC (CP) — Canada stumbled to its fourth consecutive defeat at the world junior curling championship Thursday night, dropping a 7-4 decision to Switzerland and falling to eighth place in the 10-country round-robin competition.

The United States beat Sweden 8-5 and continued to lead with a 6-1 won-lost record after seven rounds. Norway defeated West Germany 11-1 and was in second place with a 5-2 mark, while five teams — Sweden, France, Switzerland, Italy and Scotland — were deadlocked in third place at 4-3.

Canada, represented by Bill Jenkins' Charlottetown rink, was 3-4 and Denmark followed at 1-6 ahead of winless West Germany.

Other seventh-round action saw Scotland down France 6-5 and Italy nip Denmark 7-6.

In sixth-round action earlier Thursday, Don Barcome, Jr., of Grand Forks, N.D., downed Canada 7-4, Switzerland's Uung Tanner beat Lockhart Steele of Scotland 10-3, Italy's Nassino Alvera took Ralph Zimmerman of West Germany 11-7, Norway's Sjur Loen dropped Denmark 7-2 and Claude Feige of France defeated Sweden's Anders Grahn 6-3.

Russians Win Dance

TOKYO (CP) — Canada made its best showing in world ice dancing competition in a decade when Susan Carscallen and Eric Gillies placed sixth today at the world figure skating championships with a well-received free-skating program.

Carscallen, 22, of Sudbury, Ont., and Gillies, 24, of Moncton, N.B., moved up from 10th place in 1976 and pronounced themselves satisfied with their progress.

Lorna Wighton, 18, of Toronto and John Dowding, 20, of Oakville, Ont., finished in 10th place in their first world championship, something that hasn't happened to a first-year couple since 1967.

In that year, Joni Graham and Don Phillips placed sixth in the world championship in Vienna and no Canadians have been that high in dance until now.

To no one's surprise, Irina Moiseeva and Andrei Minenkov of the Soviet Union won the dance title vacated by the retirement of perennial champions Ludhmila Pakhomova and Alexander Gorshkov. Moiseeva and Minenkov, who wound up with a perfect nine ordinals and 207.82 points, had won the championship in 1975 when Gorshkov was unable to compete because of illness. The Russians have won the dance every year since 1970.

Janet Thompson and Warren Maxwell of Britain, once the dominant power in dance, placed second with 24 ordinals and 201.66 points, while Natalia Linichuk and Gennadi Karponosov of the Soviet Union edged Krisztina Regoeczy and Andraas Sallay of Hungary for third.

The victory gave the Soviet Union two gold medals in the competition. Irina Rodnina and her husband, Alexander Zaitsev, won the pairs crown Wednesday.

The other gold medal went to Linda Eratianne of the United States, winner of the women's singles title.

The remaining gold medal will be decided Saturday in the men's singles with Vladimir Kovalev of the Soviet Union holding the lead after the halfway point today.

Following the short program, the 24-year-old Olympic and world silver medallist had 10 ordinals and 85.64 points to stay ahead of European champion Jan Hoffman of East Germany, who finished with 17 ordinals and 83.56 points.

In third place was American champion Charles Tickner of Littleton, Colo., with 36.5 ordinals and 80.08 points.

Trouble continued to follow Canadians following the jump combinations in the short program.

It was disastrous for Ron Shaver, the 25-year-old Canadian champion from Cambridge, Ont., because it dropped him one spot to 10th place. He had 86 ordinals and 75.32 points.

There's Still No Word On Hockey Club's Sale

Lorne Williams is expected back in Victoria today to continue talks with Pat Ginnell over the sale of Victoria Cougars of the Western Canada Hockey League.

Vancouver interests, head by Williams, are reported to be close to finalizing the purchase of the Cougars from Ginnell.

Williams was in Victoria on Wednesday to meet with Jack Morgan, director of community recreation services, presumably about Memorial Arena rental.

Williams returned to Vancouver later that evening without commenting on his meeting with Morgan, or about the pending sale.

Meanwhile, Cougars slipped back into last place in the Western Division without losing a game on Thursday.

Portland Winter Hawks, who the Cats face at 8:30 p.m. Saturday at Memorial Arena, moved into second place with a 10-4 victory over the touring Flin Flon Bombers while Kamloops Chiefs moved into third spot with an 8-3 decision over the Monarchs in Winnipeg.

Winter Hawks, who had 49 shots on goal, picked up their second one-sided win in as many days from the weary Bombers, who have been on the road since Feb. 13.

Paul Mulvey led the Portland victory with three goals.

Goaltender Gary Nakrayko provided the winning margin for Chiefs, who were outshot 42-30. Monarchs were particularly frustrated in the second period, outgunning the Kamloops team 19-8 and still slipping from a 1-1 tie at the end of the first period to a 3-1 deficit going into the final 20 minutes.

EASTERN DIVISION

	P	W	L	T	F	A	Pts.
Brandon	63	47	10	6	387	218	100
Saskatoon	61	26	25	10	264	245	62
Flin Flon	62	13	35	14	260	344	40
Regina	60	5	44	11	162	384	21

WESTERN DIVISION

	P	W	L	T	F	A	Pts.
New West.	61	40	13	8	307	178	88
Portland	62	29	27	6	294	265	64
Kamloops	60	26	23	11	251	251	63
VICTORIA	61	26	25	10	259	241	62

CENTRAL DIVISION

	P	W	L	T	F	A	Pts.
Med. Hat	60	25	23	12	276	255	62
Winnipeg	55	27	25	4	269	286	58
Lethbridge	60	24	26	10	282	285	58
Calgary	61	18	29	14	264	323	50

Next games: Tonight — Saskatoon at Regina; Calgary at Brandon; Kamloops at Lethbridge.

FLIN FLON (4) — Dewayne Endicott, Ray Markham 2, Rey Hudson. PORTLAND (10) — Tony Currie 2, Barry Brown 2, Paul Mulvey 3, Wayne Babych, Dave Hoyda, Brent Peterson. Attendance: 2259.

KAMLOOPS (8) — Errol Rausse 3, Dan Clark, Jamie Gallimore, Dave Robinson, Reg Kerr, Tony Thomas. WINNIPEG (3) — Ray Mawhinney, Gord Blumanschein, Darryl Einarson. Attendance: 800.

Athletics Lead Big Six Finale

Victoria Athletics came up with a well-balanced scoring attack to top Western Homes Buckaroos 7-5 Thursday night in the third game of the best-of-seven South Island Big Six Hockey League playoff final at Pearkes Arena.

Athletics, who now lead the series 2-1, held period leads of 4-1 and 7-1.

Errol Goulden, Gord Neilson, Bryan Preston, Ross Swanton, Brian Hamilton, Dave Parenteau and Steve Andrejkew each scored once for Athletics while Dave Pettinger (2), Bill Pettinger, Rick Piechotta and Neil Palone replied for Bucks.

Reg Wonnenberg came up with several excellent saves, including one on a penalty shot, as Athletics stifled a comeback bid in the third period.

The fourth game of the series is scheduled for 8:15 p.m. Monday at Memorial Arena.

Three Reach Final Round

Great Pumpkin, Namdor and Khalsa will meet in the single round-robin championship final of the Victoria Senior "B" Men's Volleyball League after finishing one-two-three, respectively, in the preliminary round-robin competition which ended Thursday night at CFB Esquimalt gymnasium.

The fourth-fifth-sixth place teams and the seventh-eight-ninth place squads will also play off in the final night next Thursday.

Results and point totals:

Great Pumpkin def. Royal Roads 15-9, 15-7 and CFB Esquimalt 15-9, 15-5 (12 pts.).

Namdor def. Multigrade 15-1, 15-2 and Zoold 15-7, 15-3 (11 pts.)

Khalsa def. Allenby Ford of Duncan 15-8, 15-5 (9 pts.).

Suke Teechers def. Khalsa 15-12, 15-13 and Allenby Ford 15-2, 15-10 (7 pts.).

CFB Esquimalt def. Royal Roads 15-5, 15-12 (6 pts.).

Zoold def. Multigrade 15-5, 15-14 (4 pts.).

Allenby Ford (3 pts.).
Royal Roads (2 pts.).
Multigrade (0 pts.).

Warriors Click

OAKLAND (AP) — Derrek Dickey made two free throws with 18 seconds to play to give Golden State Warriors a 121-119 overtime victory over Philadelphia '76ers in the only National Basketball Association game played Thursday night.

Oak Bay One Up In 'B' Playdowns

Oak Bay fumbled a 46-32 half time lead and then came on strong in the final minutes Thursday night to top James Bay Athletic Association 83-72 in the opening game of their best-of-three Victoria Senior "B" Men's Basketball League semi-final series at Lambrick Park School.

James Bay fought back from the deficit to go ahead 62-61 before Oak Bay came up with six straight baskets to regain a 73-62 advantage.

John Lauvaas sparked Oak Bay with 24 points and Mike Taaffe struck for 21. Dave Speed was the top James Bay marksman with 22 points.

The secomd game of the series is scheduled for 8:30 p.m. Monday at Victoria High School.

Victoria Athletics and Little Giant Bakeries will play the second game of their semi series at 9:30 p.m. Tuesday at Lambrick Park School.

OAK BAY (84): John Lauvaas 24, Mike Taaffe 21, Tom Hatcher 17, Ken Christensen 11, Corky Jossul 4, Stu Montgomery 4, Al Huddleston 2.

JAMES BAY (63): Dave Speed 22, Ian Scott 14, John Campbell 12, Mike Morrill 8, Clare Anderson 8, Al Martyn 4, Dave Anderson 4, Clive Haas, Tom Child.

Tenpinners Set to Throw For Charity

Third annual charity tenpin bowlathon sponsored by the B.C. Women's Tenpin Bowling Association will take place the week of March 13-19.

This year each local association will decide on which charity it will support. The last two years, B.C. bowlers have sponsored the "big brothers".

Pledge sheets will be given to each bowler, who will collect ¼, ½ or 1c against her individual scratch score bowled in regular league play that week.

For every dollar collected, 70 per cent will go to the charity selected and 30 per cent returned to the local tenpin bowling association.

DRUG BANNED

TORONTO (CP) — The Canadian Trotting Association has banned use of the drug Lasix at all its race tracks. The drug prevents bleeding.

Leier Sets Scoring Pace In Soccer

John Leier of UVic Vikings, the steadiest shooter since the mid-season break, has taken over the individual scoring lead in the premier division of the Vancouver Island Soccer League with 12 goals in 14 matches.

Leier has four games remaining while runner-up Dan Henry of Gorge Molsons, who has 10 goals, has three matches left.

Nanaimo City has a good chance of pulling ahead of Molsons this weekend.

The Hub City side, deadlocked for third place with Molsons, plays eighth-place Oak Bay in the lone Saturday match at 2:15 p.m. at Royal Athletic Park

Molsons, on the other hand, have to face second-place Victoria Athletics at the same time Sunday at Topaz Park.

SCORING LEADERS

John Leier, UVic	12
Dan Henry, Molson	10
Rob Williams, Vic West	9
Mike Sails, Vic West	9
George Pakos, VAA	9
Dan Green, Molsons	9
Don Attig, Nanaimo	8
Mark Robb, Molsons	8
Rudi Kuebler, Cosmos	7

Trios Claim Opener As Alstad Gets Four

Stan Alstad fired four goals Thursday night to lead Oak Bay Trios to a 7-3 victory over Victoria Ray's Red Wings in the opening game of the best-of-three South Vancouver Island Junior "B" Hockey League consolation playoff final for the Grant Peart Memorial Trophy.

Oak Bay trailed 2-0 after the first period but had evened the count 3-3 going into the final 20 minutes.

Larry Hansen added two goals to the Trio total while Rob Rees scored once. Wayne once Wayne Proceviat (2) and Mike Wolski replied for Wings.

The second game of the series is scheduled for 6 p.m. Sunday ate Memorial Arena.

Meanwhile, Saanich Braves can add the playoff title to their league crown with a win over Esquimalt Legion tonight in the fourth game of the best-of-seven championship final at 8 in Esquimalt Sports Centre.

ESQUIMALT SPORTS CENTRE
4th GAME
Jr. "B" HOCKEY FINALS
FRIDAY, 8:00 P.M.
SAANICH vs. ESQUIMALT
3-4

COUGAR Hockey

GREG ANDERSON
MEMORIAL ARENA
VICTORIA vs. PORTLAND
Sat., Mar. 5, 8:30 p.m.
Adults $3.50, Youths and Senior Citizens $2.25
Children Under 12, $1.50
Tickets: Arena and Hillside
3-3

Greater Victoria 1977
BOX LACROSSE REGISTRATION
(for minors)
OAK BAY RECREATION CENTRE
Saturday, Mar. 5th, 11 a.m.-3 p.m.
FEE $10.00
Birth Certificate required for new players
BRING A FRIEND!

3-3

Campbell Confirms NHL Studying Merger

MONTREAL (CP) — National Hockey League president Clarence Campbell denied Thursday that the NHL has entered into merger talks with the World Hockey Association, but did acknowledge the NHL is studying the idea.

Campbell's comments came in response to published reports that representatives of the rival leagues are discussing the possibility of a merger or amalgamation.

"All that's happening is that there is a fact-finding committee of the NHL that is exploring the validity of representations being made by proponents of a merger," Campbell said. "We want to separate the fact from the fiction."

Campbell would not say who was on the committee or where it was meeting.

WHA president Bill MacFarland confirmed from league offices in Toronto there were discussions between the two league but agreed the talks were not aimed primarily toward merger.

A lawyer for the WHA said Wednesday that Judge A. Leon Higginbotham of Philadelphia, who has jurisdiction in matters involving the NHL and WHA, had been informed last month that discussions between the two leagues on "matters of mutual concern" had begun.

It was reported in Washington this week that while it is premature to conclude merger or amalgamation of the two leagues is the aim of the talks, NHL and WHA sources indicate the possibility of such talks does exist.

Higginbotham issued a consent decree in 1974 approving the settlement of an anti-trust suit between the WHA and NHL over the NHL "reserve clause" and issuing guidelines for the relationships betwen the two leagues.

MacFarland said the current meetings "are nothing new" since the consent decree allowed for "meetings of common interest" to take place between the two leagues.

"But we've not had much success to get the NHL to these meetings," MacFarland added.

He said the history of professional sport in North America dictates that most franchises suffer when there is an over-exposure of the sport and that merger has been the end result.

He noted head-to-head clashes between the National and American football leagues and the National and American basketball associations as leading examples where the leagues have merged to survive.

He predicted one major pro league "in the near future, no later than the 1978-79 season."

"If there are two leagues, then there will be 12 in one league and seven in the other. Even the ones (teams) that look successful today really aren't."



OUTDOORS
stewart lang

Windy Weather Stymied Most Salmon Fishermen

Blustery weather has kept most boats off the water around Vancouver Island this past week but a few fishermen have managed to duck out between squalls and pick up a few salmon.

Chinooks from five to 13 pounds have come in from waters off Secretary Island and the Bluffs. Some limits were taken using anchovies, minnows or strip fished between 125 and 150 feet in depth.

Nobody seems to be venturing out at Becher Bay but a few fishermen heading out from Pedder Bay are landing chinooks to 18 pounds while trolling bait or green or blue Squirts close to the bottom along the Kelp Bed or in Whirl Bay.

Only sporadic action has been noted off the Victoria waterfront and at Oak Bay and Deep Cove.

Wind hasn't been as much of a problem in the relatively sheltered waters of Saanich Inlet and fishermen have been picking up chinooks to 12 pounds in Tod Inlet and along The Wall while smaller fish of the same species have come in from Bamberton, Henderson Point and Coles Bay.

Best success has been noted on strip, using approximately 200 feet of wire line and a planer.

★ ★ ★

Fishing for bluebacks in the two-to-three pound class is still excellent on bucktails in Finlayson Arm but anyone wanting to catch a chinook in the same vicinity will have to use extremely deep lines. The chinooks have been feeding on shrimp at about the 300-foot depth and no herring have appeared yet to bring them closer to the surface.

Further up-Island, Bold Bluff, Tent Island, Thetis Island and Poirlier Pass waters have been yielding fair catches of salmon and numerous blues are being caught around the mouth of Alberni Inlet.

Some fishermen have been getting out in the vicinity of Courtenay and landing small chinooks and blues.

Steelheading is still fairly poor and the entire winter season is rapidly shaping up as a complete disaster when you take the entire Island into consideration.

Success has even started to taper off in the Cowichan, where most of the action has taken place over the winter. A few steelhead were reported taken this past week in the Koksilah, Somass, Sproat, Tsable, Trent, Oyster and Salmon rivers.

Trout anglers are beginning to connect with some good catches in Shawnigan, Cowichan and Brannan lakes as well as at the mouth of Sproat River.

★ ★ ★

NIBBLES: Brian Inglis was re-elected president at the annual general meeting of the Amalgamated Conservation Society on Wednesday. . . . Brian represents the RCN Anglers on this association of conservation groups . . . Cam Vaesen of the South Vancouver Island Rangers was voted in as vice-president and Wayne Zaccarelli of the Victoria Fish and Game Protective Association was picked as secretary-treasurer.

A meeting has been called for 7:30 p.m March 11 at the Mill Bay Community Hall to discuss possible salmon enhancement projects on Shawnigan Creek, which drains Shawnigan Lake into Mill Bay . . . This particular stream had a wooden fish ladder and a spawning run of salmon at one time . . . Both have since disappeared . . . It would be well worth the effort of restoration.

★ ★ ★

Another meeting, sponsored by the Cowichan Unitarians, will feature Dr. Bristol Foster as a guest speaker . . . Foster, chairman of the B.C Ecological Reserves Committee, will be speaking on the subject of preserving the unique features of the Chemainus Rive Estuary . . . The meeting will be held at 8 p.m. March 10 at the St. Patrick Church Hall in Duncan . . . Admission is free and most outdoor-oriented people should find it interesting.

★ ★ ★

The latest catalogue from Breck's, the people who make the Mepps spinner, arrived the other day and is crammed with full-color photos and interesting tips on angling for many varieties of fish . . . It usually sells for from 25 to 75 cents but can be obtained for free by mentioning this column when writing: Breck's, P.O. Box 604, Sherbrooke, Quebec J1K 1C1.

★ ★ ★

Strange . . . You don't see most of the people who are upset over the possibility of a pheasant-shooting facility in Saanich at any of the environmental meetings concerned with loss of wildlife habitat . . . This latter problem is far more threatening to entire populations of birds and animals than the shooting of a few pen-raised pheasants.

COBLE'S FISHERMAN'S CALENDAR
Time for Each Day, "Tells When Fish Bite Best"

FOR THE WEEK MARCH 6 THRU 13

SUN	MON	TUE	WED	THU	FRI	SAT	SUN
6	7	8	9	10	11	12	13
10:33 p.m.	11:25 p.m.	12:18 a.m.	1:18 a.m.	2:08 a.m.	3:06 a.m.	4:04 a.m.	5:01 a.m.

All times are Pacific Daylight Saving. Copyright 1976

Blacker the Fish — Better the Day for Fishing

HERMAN



"D'yer like that blue?"

Alberta Rink Takes Crown

HALIFAX (CP) — Nini Mutch of Ontario salvaged her pride at the Canadian women's curling championships Thursday night, outshooting Alberta's Myrna McQuarrie for an 8-7 victory in an extra end in the final round.

The decision gave the Mutch foursome, playing out of Toronto's Humber Highland club, second spot in the 11-team championship but McQuarrie wrapped up the title with a 10th round win over Quebec earlier Thursday and suffered only a little disappointment in losing the game with Ontario.

Alberta finished at 9-1 but McQuarrie said later they wanted to go through the event undefeated.

Mutch expressed satisfaction with placing second and was smiling broadly moments later after a last-rock draw in the extra end gave her the victory over McQuarrie.

British Columbia, represented by Heather Kerr of Richmond, and Manitoba finished in a third-place tie with 7-3 logs.

Defending the title won last year by Lindsay Davies Sparkes, the Richmond rink got off to a disastrous start by losing on both of Sunday's draws. The recovery was a 6-1 showing over the last four days, but the Alberta champions refused to come back.

	W	L
Alberta	9	1
Ontario	8	2
British Columbia	7	3
Manitoba	7	3
New Brunswick	6	4
Saskatchewan	6	4
Quebec	4	6
Yukon-Northwest Territories	4	6
Newfoundland	2	8
Nova Scotia	2	8
Prince Edward Island	1	10

Young Unknown In Golf Spotlight

ORLANDO, Fla. (AP) — Bill Rogers, another in the seemingly endless line of young men dominating the tour this year, one-putted 10 times on the way to a six-under-par 66 and took the first-round lead Thursday in the $200,000 Florida Citrus Open golf tournament.

Rogers, 25, who joined the tour in 1974 and has yet to win, twice reeled off strings of three consecutive birdies as he posted his career-best opening round.

Rogers, who had to survive the Monday qualifying round to gain a spot in the tournament field, held a one-stroke lead over Mexican Victor Regalado, Terry Diehl and Wally Armstrong, all with 67s on the windswept, heavily-wooded, 6828-yard Rio Pinar Country Club course.

Lee Trevino, making only his second start since back surgery last year, bogeyed the last hole for a 73.

All the winners of other 1977 tournaments—Jack Nicklaus, Tom Watson, Bruce Lietzke, Rik Massengale, Tom Purtzer and Jerry Pate—skipped this event.

Bill Rogers	34-32—66
Vic Regalado	34-33—67
Terry Diehl	33-34—67
Wally Armstrong	35-32—67
Howard Twitty	34-34—68
Joe Inman	34-34—68
Cal Peete	32-37—69
Dave Eichelberger	35-34—69
Bob Zender	34-35—69
Mark Lye	35-34—69
Lee Elder	36-33—69
Mike McCullough	33-36—69
Tony Jacklin	33-36—69
Dale Douglass	36-33—69
Monty Kaser	34-35—69
Ken Still	33-36—69
Danny Edwards	37-32—69
Jim Dent	35-35—70
Charles Coody	35-35—70
George Archer	36-34—70
Dow Finsterwald	35-35—70
Roger Parker	34-36—70
Morris Hatalsky	36-34—70
Tom Joyce	37-33—70
Bruce Fleisher	35-34—70
Andy North	36-34—70
Gary Koch	37-33—70
Mason Rudolph	35-35—70
Graham Marsh	36-34—70
Lyn Lott	36-34—70
Bill Kratzert	33-37—70
Bob Crisby	34-36—70
George Knudson	38-35—73

Shutt and Lafleur Act Keeps Canadiens Rolling

By The Canadian Press

Followers of Montreal Canadiens consider themselves lucky because they have the opportunity to watch two of the best forwards playing today in the National Hockey League.

One is right winger Guy Lafleur, the other is left winger Steve Shutt. Together they have terrorized NHL opposing goaltenders with Shutt popping 52 goals and Lafleur getting 48 to this point.

Thursday night they were at it again with Shutt getting two goals and an assist and Lafleur getting a goal and two assists to run his league-leading points total to 106. It happened as the Canadiens stretched their unbeaten streak to 20 games with a 5-1 triumph over Pittsburgh Penguins.

In other action, Boston Bruins defeated New York Rangers 4-1, Washington Capitals downed Chicago Black Hawks 7-4, New York Islanders clipped Detroit Red Wings 4-2, Buffalo Sabres hammered Los Angeles Kings 7-2 and Philadelphia Flyers skated to a 5-2 win over Vancouver Canucks.

Sam Pollock, the general manager whose wise trading and draft selections appear to have the Canadiens on their way to another dynasty, was asked about his two young stars and compared them with many of the great line combinations of former NHL days like Bill and Bun Cook of New York Rangers, the Canadiens' punch line of Elmer Lach, Toe Blake and Maurice Richard and the Detroit combination of Sid Abel, Ted Lindsay and Gordie Howe.

"Both Lafleur and Shutt fit in well together," said Pollock. "It was the same type of thing with those other players. They threw the puck around and were great scorers.

"But it takes three fellows to make a line and you have to give credit to their centres. They played most of last year and part of this year with Peter Mahovlich and most of this year with Jacques Lemaire. You have to give them credit too. Guy and Steve play well with either one."

Pollock is proud of his men, but his counterpart with the Rangers is less than enthralled with the New York troops following their loss against the Bruins.

John Ferguson, who also coaches the Rangers, slapped a midnight curfew on his boys after they lost another opportunity to gain ground on third-place Atlanta Flames in the battle for the final playoff spot in the Patrick Division.

"You could see the frustration in their play," noted Boston centre Peter McNab. "Sometimes you just get too keyed up. You could see it in their faces how badly they wanted to win. But sometimes that just has the reverse effect."

The Rangers, with 15 games to play, trail the Flames by four points. Atlanta has 16 games remaining.

The Kings had just 15 shots at Buffalo goaltender Don Edwards as they saw their seven game unbeaten streak snapped by the Sabres. Bill Hajt, who had just 16 points going into the game, had two goals and an assist for the winners.

(Summaries on page 16)

SPORTS MENU

TONIGHT

HOCKEY
8 p.m. — South Vancouver Island Junior "B" League, fourth game in best-of-seven playoff final, Saanich Braves vs. Esquimalt Legion, Esquimalt Sports Centre.

BASKETBALL
3:45 p.m. — Continuation of Vancouver Island high school boys' championship tournament, McKinnon gymnasium.
3, 4:30, 6 and 7:30 p.m. — Opening games in Vancouver Island junior high school girls' championship tournament, Parkland High School.

SATURDAY

HOCKEY
8:30 p.m. — Western Canada League, Victoria Cougars vs. Portland Winter Hawks, Memorial Arena.

BASKETBALL
8:45 a.m. — Continuation of Vancouver Island junior high school girls' championship tournament, final at 6:15 p.m., Parkland High School.
10 a.m. — Continuation of Vancouver Island high school boys' championship tournament; consolation final for third place at 7 p.m., championship final at 9 p.m.; McKinnon gymnasium.
10 a.m. and 12 noon — Opening game of Vancouver Island senior "B" men's championship tournament; Victoria Athletics vs Chemainus, Port Alberni vs. Courtenay; Mount View gymnasium.

FIELD HOCKEY
12:45 p.m. — Vancouver Island Women's Association, Oak Bay vs. Mariners, Windsor Park; UVic Vikettes vs. Sandpipers, UVic; Rebels Gold vs. Hobbits Mauve, Lansdowne Junior High School; Cowichan vs. Castaways, Duncan.
2:30 p.m. — Vancouver Island Women's Association, Rebels Red vs. Castaways, Lansdowne Junior High School; Spartans vs. Rebels, Mt. Douglas High School; Sailors vs. Hobbits Brown, Beacon Hill Park.

CROSS-COUNTRY
13 p.m. — Start for all classes in 10th annual Basil Parker run, Centennial Park.

SWIMMING
4:30 p.m. — Start of 50th annual elementary school meet, Crystal Pool.

RUGBY
2:30 p.m. — Island Union, first division, Velox vs. Oak Bay Wanderers, Lambrick Park.
2:30 p.m. — Northwest Intercollegiate Conference, UVic Vikings vs. University off Washington, seconds play at 1 p.m., UVic.
1 p.m. — Island Union, second division, Velox "A" vs. Oak Bay Wanderers, Lambrick Park; Castaways vs. Velox "B", Carnarvon Park; James Bay Athletic Association vs. Cowichan, Macdonald Park.
2:15 p.m. — Island League, premier division, Oak Bay vs. Nanaimo City, Royal Athletic Park.
2:30 p.m.—Exhibition, Castaways vs. UBC Old Boys, Carnarvon Park.

SUBARU
IS COMING
3-4

MAYFAIR ESSO
3201 DOUGLAS at TOLMIE
phone 388-5614
61 POINT
OIL CHANGE, FILTER & LUBE
1. Change Oil — Our Best Esso 10W/30.
2. Supply and Install New Atlas Filter.
3. Complete Lubrication.
4. Thorough 58-Point Operational Check.
Esso $14.66 Esso
All work guaranteed 90 days or 4,000 miles
2-27

SKATERS WANTED
Sports organizations, Schools, Bands and other interested groups to participate in the Victoria Kinsmen Community Skatathon, April 2nd at the Esquimalt Arena. Participating groups will receive 50% of their pledge monies turned in, the remainder returned to community Kinsmen projects. For further information phone:
Day: 385-8700 evening 479-2889 or 478-7686

RCA
SPECIALLY PRICED XL—100's
20" XL100 TABLE MODEL
WITH STURDY ROLLABOUT STAND
Super AccuColor black matrix picture tube
100% solid-state 30,000-volt chassis
$529
BONUS TV STAND INCLUDED!
Colortron
COLOR TV—STEREO
SALES—SERVICE—RENTALS
3180 HARRIET RD. (JUST OFF BURNSIDE) 383-9113
OPEN TUES. TO SAT. 8:30 TO 5:30
3-4

KITE SALE
ALL KITES
DISCOUNTS TO 40%
(Prices as marked on each kite)
GO FLY A KITE
617 FORT ST.
Next door to
ISLAND COLOR LABS

Windsor
much more than just plywood
PRE-HUNG DOORS
2'0"x6'8"x1¾
2'4"x6'8"x1¾
2'6"x6'8"x1¾
2'8"x6'8"x1¾
23.95 ea.
DUCAN SUNDECK COATING KITS
COVERS 200 SQ. FT.
INCLUDES 2½ Gal. Neoprene, Roll of Tape Trimmer, 2½ Gal. Hypalon, Rubber Chips
61.95 PER KIT
GSW ALUMINUM GUTTERS
White or Brown Accessories in stock.
39¢ Lin. Ft.
CEDAR FENCING
No. 2 Rough
4x4x6' 2.40
1x8x8' 1.29
4x4x8' 3.20
1x8x6' 99¢
1x6x8' 99¢
2x4x8' 2.39
1x6x6' 75¢
2x4x10' 2.99
Other sizes available
4'x8'x5/8" D-GRADE TONGUE AND GROOVE DECKING 8.79
4x8x4 MM RUSTIC WALNUT V/G SECONDS REAL VENEER 8.95
12'x108"x¾" SHELVING PRINTED 2 SIDES PLUS EDGE 3.95 ea.
Windsor Plywood
VICTORIA 3032 Jutland 386-8222
CENTRAL SAANICH 2120 Keating X Rd. 652-5632 OPEN SUNDAYS
WINDSOR THE PLYWOOD PEOPLE
CHARGEX
3-4

NHL SUMMARIES

Patrick Division

	P	W	L	T	F	A	Pts.
Philadelphia	65	40	13	12	263	175	92
NY Islanders	65	39	17	9	225	158	87
Atlanta	64	26	27	11	205	213	63
NY Rangers	65	23	29	13	220	239	59

Smythe Division

	P	W	L	T	F	A	Pts.
St. Louis	64	27	30	7	189	217	61
Chicago	67	23	34	10	211	244	56
Colorado	64	19	34	11	190	231	49
Minnesota	64	16	33	15	189	251	47
Vancouver	66	19	40	7	175	249	45

Adams Division

	P	W	L	T	F	A	Pts.
Buffalo	65	40	19	6	241	180	86
Boston	65	37	21	7	246	201	81
Toronto	65	29	27	9	251	229	67
Cleveland	64	20	34	10	189	225	50

Norris Division

	P	W	L	T	F	A	Pts.
Montreal	66	49	7	10	320	153	108
Pittsburgh	66	27	27	12	200	210	66
Los Angeles	66	26	28	12	213	202	64
Washington	67	19	35	13	181	255	51
Detroit	64	16	40	8	162	238	40

Next games: Saturday — New York Rangers at Montreal; New York Islanders at St. Louis; Philadelphia at Detroit; Cleveland at Atlanta; Pittsburgh at Los Angeles; Vancouver at Toronto; Colorado at Minnesota; Buffalo at Boston.

VANCOUVER 2, PHILA. 5

First Period
1. Vancouver, Sedlbauer (10) (Blight) 13:34.
2. Philadelphia, Leach (26) (Clarke, Jim Watson) 15:24.
3. Philadelphia, MacLeish (39) (Lonsberry) 19:01.
Penalties — Vancouver bench 2:83, Goodenough 4:58, Bennett (P) 16:55.

Second Period
4. Philadelphia, LaPointe (3) (Lonsberry) 13:15.
5. Philadelphia, Barber (20) (Leach) 15:07.
Penalties—None.

Third Period
6. Philadelphia, Dailey (9) (Clarke, MacLeish) 6:57.
7. Vancouver, Blight (23) (Kearns, Graves) 14:15.
Penalties — Fortier (V) 5:57; Kelly (P) 13:19.
Shots on goal
Vancouver 4 10 5—19
Philadelphia 13 13 10—36
Goal — Maniago, Vancouver; Parent, Stephenson, Philadelphia.
Attendance—17,077.

BOSTON 4, NY RANGERS 1

First Period
No scoring.
Penalties — Farrish (NYR) 6:42; Sheppard (B) 12:58.

Second Period
1. Boston, R. Smith (3) (Ratelle, Middleton) 2:48.
2. Boston, Park (10) (Ratelle, Gashman) 6:22.
3. Boston, R. Smith (4) (Hagman, Jonsink) 7:36.
4. NY Rangers, Gilbert (23) (Esposito, Vickers) 18:23.
5. Boston, Schmautz (20) (Cashman, McNab) 18:57.
Penalties — Tkaczuk (NYR) 4:54; Esposito (NYR) 9:54; Millbury (B) 17:09.

Third Period
No scoring.
Penalties — None.
Shots on goal by
Boston 11 15 8—34
NY Rangers 6 14 13—33
Goal — Cheevers, Boston; Davidson, NY Rangers.
Attendance— 17,500.

NY ISLANDERS 4, DETROIT 2

First Period
1. NY Islander, Henning (13) (Marshall, Hart) 3:06
2. NY Islanders, Drouin (14) (Westfall, Marshall) 12:03
Penalties — Nystrom (NY) 1:16; Polonich (D) 5:20.

Second Period
No scoring.
Penalties — Howatt (NY), Coates (D) (majors), Nystrom (NY), Polonich (D) 0:45; Harper (D) 2:21; Hart (NY) 6:43, 10:20; Wilson (D) 17:30.

Third Period
3. Detroit, Hextall (14) (Hamel, Rutherford) 1:15
4. NY Islanders, Harris (17) (Lewis, Trottier) 3:30
5. Detroit, Bloom (6) (Murray, Polonich) 6:57
6. NY Islanders, Harris (18) (Trottier, J. Potvin) 17:45
Penalties — Schofield (D) 4:39; Drouin (NY), Williams (D) 12:29; Bourne (NY) 14:45; Nahrgang (D) 17:32.
Shots on goal:
NY Islanders 6 17 5—28
Detroit 3 4 4—11
Goal — Resch, NY Islanders; Rutherford, Detroit. Attendance — 8114.

LOS ANGELES 2, BUFFALO 7

First Period
1. Buffalo, Mcadam (6) (Gare, Guevremont) 11:46
2. Buffalo, Ramsay (16) (Luce) 14:57
3. Buffalo, Halt (4) (Ramsay) 19:56
Penalties — Hutchison (LA) (major), Spencer (B) (minor, major) 3:28; Goldup (LA) 7:08; Murphy (LA), Gare (B) 15:51; Schultz (LA), Gare (B) (minors, majors), Schoenfeld (B) (game misconduct) 19:45.

Second Period
4. Buffalo, Robert (28) (Korab, Perreault) 13:43
5. Los Angeles, Dionne (41) 15:16
6. Buffalo, Perreault (27) (Hait) 17:05
Penalty — Sargent (LA) 12:44.

Third Period
7. Los Angeles, Clippingdale (1) (Carr, Murdoch) 3:17
8. Buffalo, Gare (10) (Hait, Luce) 10:20
9. Buffalo, Spencer (12) (Robert, Lorentz) 14:56
Penalties — Spencer (B) 10:48; Hutchison (LA) 14:42.
Shots on goal:
Los Angeles 2 4 9—15
Buffalo 17 12 9—38
Goal — Simmons, Los Angeles; Edwards, Buffalo. Attendance — 16,433.

CHICAGO 4, WASHINGTON 7

First Period
1. Washington, Collins (7) (Lalonde) 8:59.
2. Chicago, Harrison (17) (Tallon, Bowman) 17:25.
3. Washington, Riley (8) (Charron, Patrick) 19:45.
Penalties — Mikkelson (W) 16:22; Marks (C) 18:26.

Second Period
4. Washington, Charron (31) (Bailey, Paradise) 0:55.
5. Chicago, Martin (14) (Rota, Boldirev) 3:11.
6. Chicago, Koroll (13) (Boldirev, Redmond) 15:43.
Penalties — Labre (W) 5:48; Monahan (W); Stewart (W) 15:31.

Third Period
7. Washington, Bailey (15) (Charron, Monahan) 4:12.
8. Washington, Charron (32) (Monahan) 6:44.
9. Washington, Lalonde (12) (Collins, Bragnalo) 13:57.
10. Chicago, Russell (7) (Boldirev, Koroll) 17:13.
11. Washington, Meehan (21) (Patrick) 18:32.
Penalties — Russell (C) 11:39; Logan (C) 14:18; Mulvey (C), Labre (W) (majors) 18:03.
Shots on goal:
Chicago 8 10 10—28
Washington 12 10 17—39
Goal — Esposito, Chicago; Low, Washington. Attendance — 8158.

PITTSBURGH 1, MONTREAL 5

First Period
1. Montreal, Shutt (51) (Lapointe, Lafleur) 6:38
2. Pittsburgh, Bianchin (18) (Malone, Chapman) 14:44
3. Montreal, Lafleur (48) (Lapointe) 16:52
4. Montreal, Savard (9) (Shutt, Lemaire) 19:45
Penalties — Price (Pgh) 5:46; Stackhouse (Pgh) 11:22; Risebrough (Mtl.) 12:23; Stackhouse (Pgh) 16:21.

Second Period
5. Montreal, Shutt (52) (Robinson, Lafleur) 7:51
6. Montreal, Jarvis (12) (Robinson, Savard) 16.35
Penalties — none.

Third Period
No scoring.
Penalties — Faubert (Pgh.) 11:58; Lapointe (Mtl.) 18:10.
Shots on goal:
Pittsburgh 12 7 10—29
Montreal 15 11 7—33
Goal — Pittsburgh, Herron; Montreal, Larocque. Attendance — 16,601.

Mosher Hot, Lansdowne Grabs Title

Lansdowne Flyers, led by a sparkling 33-point production from Russ Mosher, downed Duncan Kinsmen 87-49 Thursday at Mount View gymnasium to sweep the best-of-three Vancouver Island bantam boys' basketball championship in straight games.

Mosher was picked as the series' most valuable player.

Vince Cullen added 12 points for Lansdowne, which advances to the B.C. tournament March 18-19 in Vancouver, while Jim Larsen topped Duncan with 13 points.



BOWLER OF WEEK

Entering winners' list for first time in Times Bowler-of-the-Week contest is Barry Kerr, who captured men's fivepin honors during 19th week of 14th annual competition. Barry collected award with 307-236-333—876 series rolled in Saanich Municipality League at Town and Country Lanes.

Kuhn Approves Lindblad's Sale

NEW YORK (AP) — Commissioner Bowie Kuhn approved the sale of relief pitcher Paul Lindblad to Texas Rangers by Oakland A's Thursday.

Kuhn's decision was announced in a five-page release distributed by his office.

The baseball commissioner was unavailable for comment on the ruling, which followed a three-hour hearing Wednesday in Dallas.

At the hearing, Kuhn interviewed Charles O. Finley, owner of the A's with whom he has had frequent clashes in the past over the sale of players.

The commissioner had delayed approval of the $400,000 sale of Lindblad pending the hearing. Kuhn had said he was concerned that Finley was "liquidating" the Oakland ball club. He repeated that concern in Thursday's statement.

Kuhn had been accused by Finley of lacking "the guts or authority to cancel the sale."

Finley continued in like vein following Kuhn's decision. The Oakland owner called his meeting with Kuhn a "charade" and termed Kuhn's accusation that an attempt was being made to liquidate the Oakland club "a lie."

Shock for Salt Spring Boaters



AROUND OUR SHORES
pat dufour

The decision of the Royal Vancouver Yacht Club to take over the largest marina on Salt Spring Island for an outstation is bad news for boaters this side of the Gulf of Georgia.

Hardest hit, of course, are Salt Spring Island residents.

Phyl Sinclair, secretary of the Salt Spring Island Sailing Club, says about 30 members keep their boats at Scott Point Marina, recently bought by the plush Mainland club.

The Salt Spring Islanders have been given until the end of March to get their boats out. "It's a real shock," Phyl reports.

The Royal Van already let the island's power squadron, sailing club and water sports club to continue to hold their meetings at Scott Point but are mum on what Salt Spring Islanders can do for moorage.

The tiny Harbours End Marina at Ganges is too small and too poorly protected to handle moorage on a big scale. Owner Chuck Hankins has applied for federal assistance to help him improve and enlarge his facilities but Warren Parkinson, regional manager for small boat harbors, reports it could be two years before any help is forthcoming. He also warns there's no guarantee Chuck will get the funding he needs.

The Royan Van. already has two outstations where their members can tie up and enjoy the facilities when away from their home base.

One is at Silva Bay, in the Flat Top Islands near Nanaimo, and the other on Centre Island in Howe Sound.

Anyone who has seen the signs posted at these two spots, warning others off, can't be hopeful that Salt Spring Islanders and others wanting to use the newest one will get a break.

★ ★ ★

The Victoria Thunderbird fleet is holding its winter championships at the Royal Victoria Yacht Club this weekend. The five-race series will be sailed Saturday and Sunday, beginning at 10 a.m. each day.

RVYC's Laser sailors have series racing again on Saturday, starting at 1:30 p.m. Dave Richardson won the first of three races sailed last Saturday, edging Bob Britten and Barry Wright. In the second race it was Bob followed by Dave and Jim Williams. The third time around Dave beat out Bob and Barry.

Laser sailors of the Esquimalt Sqaudron, Canadian Forces Sailing Association. also have series racing on Sunday, starting at 1 p.m. Last Week's winners were Frank Towler, George Kirkwood and Robin Spear.

★ ★ ★

Ed Life's Semiramis was the first boat home in the race sailed by RVYC's Cal 20 fleet last Saturday. After her came George Lewis' Sea Fever, Jack Truman's Tongariro, Frank Cushion's Por Gusto, Les Milton's Strumpet, John Martin's Idle Hour, Tony Marshall's Sunbeam, Ward Palmer's Calindigo, Peter Coy's Kittiwake, Brenda Jackson's Merlin and Eric Tomlinson's Tarkwa.

The Canoe Bay Sailing Club has another six-miles set for Saturday, starting in the vicinity of Sidney's government wharf at 1 p.m.

Forty-four boats took part in the club's 14½-mile Canoe Rock race last Sunday. The six-metre Llanoria, owned by Jim Ross and John Graeme, was over-all winner.

Next came Paul Longridge's Saga, Willi Fahning's Doninique, Roy Morahan's Starwagon, Gordie Inglis' Water Melon. Bert Buchanan's Lairig Ghru, Alan Dickinson's Viking, Daryl Foster's Tzonqua, Roger Vale's Temenos and Rick Baldwin's Summer Salt.

★ ★ ★

The Turkey Head Sailing Association had two races off Oak Bay Marina on Sunday. Leading the pack in the first race were Gerry Porter's Chelca, John Edward's Hunter, Jan Olsen's Discretion, Glen Hoggins' Freeway, Andy McBride's Crazy Jane, John Booth's Umpka and Tom Kriger's Taluca.

The top 10 boats in the secind race, subject to a protest yet to be heard, were Crazy Jane, Dennis Davis' Freya, Sly Fox, Freeway, Sunshine, Umpka, Discretion, Dennis Robinson's Hobo, Shuttlecick and Larry Shorter's Kila Kila.

Mercury Marine

MISSED THE BOAT SHOW??

... Visit our spacious weatherproof showroom.

... Talk to our courteous, knowledgeable sales staff.

... Go for a demonstration ride in the model of your choice.

... check our fast efficient local service for local buyers.

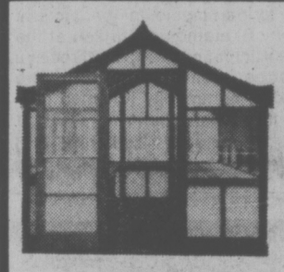
• SERVICE • SELECTION • SAVINGS

A BOAT FOR EVERY BUDGET and a BOAT SHOW EVERY DAY

Mercury Marine

800 Cloverdale Ave. 385-1457

3-4



CARPORTS
SUNDECKS
GREENHOUSES
CONCRETE SLABS

Why not have a greenhouse? You can have garden fresh vegetables, recreation — and savings on food bills.

Custom designed to add beauty and value to your home.
ACT NOW and SAVE on Low Winter Prices!
For FREE Design and Estimate
call: D. F. McLEAN & SONS anytime 477-8261

2-18

Woolco TM
TIRE AND AUTOMOTIVE CENTRE

RADIAL TIRE SALE

OFFER EXPIRES MARCH 5, 1977.

Hallmark ULTRA TRAC STEEL AND VENTURA RADIALS



BR78 X 13 VENTURA EACH $39

- INCLUDES INSTALLATION
- INCLUDES ROTATION EVERY 5,000 MILES
- RADIAL TIRES PROVIDE IMPROVED STABILITY ON CORNERING AND FAST STEERING RESPONSE.
- LOWER ROLLING RESISTANCE HELPS REDUCE FUEL CONSUMPTION.

SIZE	VENTURA	ULTRA TRAC STEEL
165SR X 13	$43	–
BR78 X 13	39	–
ER78 X 14	44	–
FR78 X 14	47	$58
GR78 X 14	50	–
165SR X 15	47	–
GR78 X 15	51	64
HR78 X 15	57	67
LR78 X 15	–	70

ULTRA TRAC STEEL TREAD LIFE EXPECTANCY 45,000 MILES OR 45 MONTHS

VENTURA TREAD LIFE EXPECTANCY 40,000 MILES OR 40 MONTHS

Every HALLMARK tire carries a warranty certificate covering road hazards and workmanship without limit as to months or miles and tread life expectancy.

INVENTORY CLEARANCE!

ASK ABOUT OUR "INVENTORY CLEARANCE" TIRES. SAVINGS OF 20% TO 30% OFF EVERYDAY LOW PRICES ON DISCONTINUED TREAD DESIGNS IN RADIALS – BELTED – BIAS PLY. LIMITED QUANTITIES.

SUPER SPECIAL

VALVOLINE MOTOR OIL Qt. .79

Limit 5 per customer. Multi-grade motor oil. 5W30 or 10W40.

SERVICE SPECIALS

FRONT END SPECIAL 12.88 Complete

MOST NORTH AMERICAN CARS
- ALIGN FRONT END. Adjust caster, camber and toe.
- BALANCE FRONT WHEELS for maximum tire mileage.
- REPACK OUTER FRONT WHEEL BEARINGS.
- ROTATE TIRES.

EXTRA HEAVY-DUTY SHOCK ABSORBERS 7.77 Each

This 1 1/16" bore shock will give maximum control and ride. Ideal for radial tuned suspension as well as other suspensions. Free replacement if this shock fails to last as long as you own your car. Installation extra.

PREMIUM BATTERY 36.88 Each

Series 22F, 24 & 24F. Series 27, 27F & 74 side terminal. 46.88 Each
A high performance battery designed to perform under the most severe conditions. Installed with exchange.
50 MONTH WARRANTY POLICY

SPARK PLUG WIRE SET 5.97 Set

Tailor made to fit your car, no cutting required. Sizes for most North American cars, except electronic ignition. Easy to install.
ELECTRONIC IGNITION WIRE SETS 19.97 Set

FRAM AIR FILTER 2.97 Each

New filter helps restore gas mileage, lets engine breath easier. Fits most North American cars.

ALL STEEL JACKSTANDS 3.77 Each

3,000 lb. capacity. Safer than regular jacks for work under cars. Positive lock action.

8-TRACK STEREO 36.77 Each

Compact unit with slide controls, volume, balance & tone. Automatic and manual push-button program selector. RR51T
STEREO SPEAKERS No. BS54PF 14.88 Pair

Woolco DEPARTMENT STORES
A DIVISION OF F.W. WOOLWORTH CO. LTD.

Town and Country Shopping Centre
Douglas Street and Saanich
Personal Shopping only, please!
Store Hours: Monday to Saturday
10 a.m. to 10 p.m.

ALWAYS WELCOME master charge CHARGEX

BETTER GET GROWING!
WITH BUCKERFIELD'S
THE STORE WITH MORE FOR YOUR GARDEN
SPECIALS MAR. 4-7

DWARF EVERGREEN AZALEAS Red in 4" pots. Reg. 99¢ Special ..... 79¢

PANSIES Per Tray .... 79¢

GREENHOUSE TOMATOES 'Vantage', ea. ..... 59¢

ONION SEEDLINGS Autumn Spice — good keepers. Sweet Spanish. Per Tray ..... 79¢

WINDOW BOXES Sturdy, cedar
24" 6.96
36" 9.95
48" 13.95
60" 16.95

CEDAR TUBS Octagonal
10" 3.95
14" 8.95
16" 11.95
18" 15.95

CEDAR HANGING BASKETS Oblong 9"x16", each 2.95

RUBBER FOOTWEAR
DRY WINTER SPECIAL
ALL 25% OFF!

WILKINSON SWORD
THE BEST IN GARDEN TOOLS
POLISHED STAINLESS STEEL, BEAUTIFULLY BALANCED
LAWN EDGERS 17.75
RAKES 21.45
DUTCH HOE 20.95
SWOES 19.95
L.H. CULTIVATING FORK 16.50

NEW! TRIGAGRIP HAND TOOLS
Tough Aluminum alloy guaranteed 5 years against breakage. Designed for maximum grip.
BULB TROWEL 6.75
HAND TROWEL 7.65
HAND FORK 7.65
SET OF 3 IN POUCH 19.85
A PERFECT GIFT FOR A GARDENING FRIEND.

A REAL BUY!
12-5"x3½" PLASTIC PLANTING TRAYS In a handy plastic tray ..... ONLY 1.50
METHOXYCHLOR 25% GET READY FOR SPANWORM 16-oz. Reg. 4.99 ..... SPECIAL 4.29

6-8-6 GENERAL PURPOSE FERTILIZER 40 lbs. Reg. 5.90 ..... 4.99

GROUND LIMESTONE 50-lb. bag — Reg. 2.90 SPECIAL 2.29

FERTILIZER SPREADERS SAVE 15% ON ANY MODEL MAR. 4-7

Buckerfield's LIMITED
'the growing people'

VICTORIA STORE
506 PANDORA
LOTS OF FREE PARKING
OPEN 8:30-5:30

3-4

Keating Fourth Despite Record Toss

TORONTO — Joyce Yakubowich of Victoria was the only Canadian woman to place first in an event Thursday on the opening day of a three-way track and field meet with the Soviet Union and United States.

Robert Forget of Montreal won the men's high jump with a leap of 2.26 metres, eclipsing the previous Canadian record of 2.24 metres held by Claude Ferragne of Montreal and Dwight Stones of the U.S.

Mrs. Yakubowich, a competitor at the Montreal Olympics, finished in a tie with Sharon Dabney of the U.S. in the women's 440-yards, each clocking in at 56.6 seconds. The race was run in two sections. Tatiana Prorotshenko of the Soviet Union had third fastest time at 57.1.

Three other Victoria athletes fared well, with Tom Griffin running third in the 880, Murray Keating placing fourth in the 35-pound hammer throw and Debbie Scott finishing fifth in the women's mile.

Jim DeRienzo of Yonkers, N.Y. won the 880 in 1:52.0, Randy Makolosky of Calgary was second at 1:52.9 and Griffin clocked in at 1:53.5.

Keating established a Canadian native record with his heave of 67 feet, one and a half inches. Olympic champion Yuri Sedykh smashed the Canadian open record by nearly eight feet with his toss of 70 feet, six and a half inches; teammate Valentin Dmitrenko was second at 70 feet, one and three-quarter inches and George Frenn of the U.S. was third at 67-9¾.

Francis Larrieu-Lutz of the U.S. won the women's mile in 4:36, a Canadian open record, Julie Brown of the U.S. was second at 4:41.4 and Miss Scott timed in at 4:50.6, while Maureen Crowley of Vancouver was sixth and last at 4:51.1.

Filbert Bayi, making his first Canadian appearance, won the mile in four minutes, 0.6 seconds, a meet record.

The previous record of 4:01.5 was established by Vladimir Panteley of the Soviet Union at Richmond, Va., in 1973.

Bayi took the lead early in the eight-lap race and held off a fast-closing Solomon Nyambui of Tanzania, who finished in 4:00.9. Mike Boit of Kenya was third in 4:03.0.

The event, an invitational race not included in the tri-country standings, was supposed to pit Bayi, the Tanzanian world record holder in the mile, against Eamonn Coghlan of Ireland, a student at Villonova University who has been almost unbeatable in the mile during the current indoor season.

Unfortunately for meet director Ken Twigg and a crowd of about 6000 at Maple Leaf Gardens, Coghlan pulled out of the event because of an injury.

The tri-country meet marks a departure from the dual-country meets the Soviet Union and the U.S. engaged in for several years before expanding this year to Canada.

Each country is officially represented by two athletes in each event.

Guidolin Hands Reins to Sather

EDMONTON (CP) — Bep Guidolin, general manager-coach of Edmonton Oilers of the World Hockey Association, said Thursday that he has handed his coaching duties to Glen Sather for the remainder of the season.

"I'm going to be a full-time general manager from here on in and I'll be spending my time working on improving the hockey club, both on the ice and off," Guidolin said in a news release.

He said his dual duties were too much for one man.

He almost hired a coach early in January, he added. "When Baltimore Clippers folded and Larry Wilson became available, I went after him but Detroit got there first."

Expressing confidence that the Oilers will make the playoffs, Guidolin said he alone made the decision to drop the coaching duties and that he wasn't pushed by anyone.

Sather made an auspicious debut as Edmonton's player-coach. He scored 71 seconds after his debut to help Oilers to a 5-4 victory over Winnipeg Jets.

In the night's only other game, Calgary Cowboys dumped Birmingham Bulls 4-2.

EASTERN DIVISION

	P	W	L	T	F	A	Pts
Quebec	63	37	25	1	272	225	75
Cincinnati	62	31	28	3	279	231	65
Indianapolis	63	27	29	7	209	233	61
N. England	67	27	34	6	218	244	60
Birmingham	65	25	37	3	227	240	53
x-Minnesota	42	19	18	5	136	129	43

WESTERN DIVISION

	P	W	L	T	F	A	Pts
Houston	63	38	19	6	248	185	82
Winnipeg	64	35	27	2	288	237	72
San Diego	63	33	27	3	212	212	69
Calgary	62	26	31	5	195	206	57
Edmonton	64	26	36	2	179	234	54
Phoenix	64	24	37	3	222	299	51

x-folded.

Next games: Tonight — Houston at New England; San Diego at Indianapolis.

CALGARY (4): Lynn Powis (19th, 20th and 21st), Butch Deadmarsh (16th). BIRMINGHAM (2): Gord Gallant (10th), Paul Henderson (18th). Attendance: 4148.

WINNIPEG (4): Anders Hedberg (34th), Veli Pekka Ketola (25th), Barry Long (6th), Perry Miller (13th). EDMONTON (5): Bill Flett (18th and 19th), Glen Sather (13th), Rusty Patenaude (19th), Norm Ullman (13th). Attendance: 7544.

HOCKEY TRAIL

CENTRAL LEAGUE
Dallas 5, Oklahoma City 0.
Fort Worth, 5, Salt Lake City 3.

ONTARIO SENIOR
Whitby 4, Orillia 3.
(Whitby leads best-of-seven quarter-final, 3-2).
Barrie 7, Cambridge 1.
(Barrie leads best-of-seven quarter-final 3-1).

QUEBEC MAJOR JUNIOR
Cornwall 6, Montreal 3.

ONTARIO MAJOR JUNIOR
Oshawa 6, Kitchener 1.
Kingston 4, Peterborough 3.
Toronto 5, Windsor 3.

SASKATCHEWAN JUNIOR
Melville 14, Moose Jaw 2.
(Best-of-seven quarter-final tied 1-1)

B.C. JUNIOR
Penticton 5, Vernon 3.
(Best-of-seven quarter-final tied 1-1).
Kamloops 5, Merritt 2.
(Kamloops wins final playoff berth in Interior Division)

WESTERN INTERNATIONAL
Spokane 8, Nelson 3.

Canada Arts Gallery
1732 DOUGLAS STREET



ANNUAL SALE OF
FENWICKE LANSDOWNE'S
ORIGINAL PRINTS
FEB. 19-MARCH 5

LUMBER IS OUR BUSINESS AND WAREHOUSE SHOPPING SAVES YOU MONEY AT CASHWAY

DRIVE IN — LOAD UP — CHECK OUT
OR WE DELIVER ANYWHERE
CHECK OUR PRICES — YOU WILL FIND THEY ARE LOWER

CEDAR
For construction purposes and for fencing. Post, Rails and Board.
1x6 No. 1 Fencing 4'-5'-6', etc. ..... 16¢ ft.
1x8 No. 1 Fencing 4'-5'-6', etc. ..... 21¢ ft.
4x4—Posts No. 1 Cedar, 6' 2.55
4x4—Posts No. 3 Cedar, 6' 1.89
4x4—Posts No. 1 Cedar, 8' 3.75

PARTICLE BOARD SPECIAL
Use as a plywood substitute.
FACTORY SECONDS —4x8 Sheets
⅜ Sheet 1.90
½ Sheet 2.89
9/16 Sheet 2.95

SPRUCE FENCE BOARDS
Less than cedar
1x8 Selected and Cut to Length, Ft. ..... 12¢
Takes stain very nicely and looks like cedar, 2x4 — Spruce No. 1 and 2 Grade 10' only.

ROOFING
ASPHALT SHINGLES
In a wide variety of colours, 210-lb., self-sealing, 100 sq. ft., only 21.95
50 lbs. Mineral Surface ROLLED ROOFING 10.49
67½-lb. Mineral Surface HALF-LAP ROOFING 9.49
50-Lb. PLAIN ROOFING 8.49
Tell us the size of roof and we will quote you the material costs.

No. 1 CONSTRUCTION CEDAR
Beautiful material. If you want top grade rough cedar picked out to your specification see this material.
Band sawn face
1x6 lin. ft. ..... 22¢ | 2x6 lin. ft. ..... 36¢
1x8 lin. ft. ..... 28¢ | 2x8 lin. ft. ..... 48¢
1x10 lin. ft. ..... 35¢ | 2x10 lin. ft. ..... 64¢
1x12 lin. ft. ..... 42¢ | 2x12 lin. ft. ..... 76¢

FIBERGLAS ROOF PANELS
White, Clear, Green, Yellow
26"x8" 4.29 | 26"x10' 5.75 | 26"x12' 6.95
Corrugated Wood Strip, 12' ft.

SLEGG CASHWAY LUMBER
ADMIRALS ROAD — JUST UP FROM CRAIGFLOWER CORNER
Warehouse Shopping for Do-It-Yourselfers
Open Sunday only at Admirals, 10 a.m. to 3 p.m. 388-9975
"MON.-SAT." at 9764 FIFTH ST., SIDNEY 656-1125
"WHERE CASH BUYERS GET CASH PRICES"

VICTORIA DODGE BLASTS THE H__ OUT OF __ HIGH PRICES

15 GOOD REASONS TO BUY AT VICTORIA DODGE

1977 CHRYSLER CORDOBA $6547
That exciting intermediate sporty type luxury car from Chrysler. Stock No. 7257.

3 YEARS OIL CHANGES GIVEN TO EACH PURCHASER

1977 DODGE ASPEN CUSTOM 4-DOOR SEDAN $5105
6-cylinder engine, automatic transmission, power steering, plus many more options. Stock No. 7227.

1977 DODGE B100 TRADESMAN VAN $4862
Slant 6 cylinder engine, standard transmission, Door and glass package, deluxe driver and passenger seat plus many more options. Stock No. 7199.

1977 DODGE D100 SWEPTLINE PICKUP TRUCK $4256
Slant 6-cylinder engine, standard transmission. Ready to go to work. Stock No. 7181.

1976 DODGE RAMCHARGER 4x4 $6997
This is our last brand new 1976 truck left in stock and Wow, What a Bargain! Fully equipped. Stock No. 6229.

1976 CORONET DEMONSTRATOR 3-SEAT STATION WAGON—360 $5390
V8, automatic, power steering, power brakes, plus many more factory options. Stock No. 6123.

DEMONSTRATOR 1976 CORONET 2-SEAT STATION WAGON $5365
With factory air-conditioning plus many, many more options. Stock No. 6087.

DEMONSTRATOR 1976 ROYAL MONACO BROUGHAM 2-DOOR FORMAL HARDTOP $6953
Every conceivable option including air-conditioning. Must be seen to be appreciated. Retailed for $9175. Stock No. 6278.

DEMONSTRATOR 1976 DODGE ARROW 160 GT 2-DOOR HATCHBACK $4275
2000 c.c. motor, automatic, AM-FM radio, plus other factory options. Stock No. 6579.

NEW 1976 DODGE ARROW 160 2-DOOR HATCHBACK $3746
1600 c.c. motor, automatic, plus other options. Stock No. 6506.

USED 1976 ACADIAN WOODY HATCHBACK $2995
4-cylinder engine, 4-speed transmission, custom radio, very low mileage. Stock No. 6261A.

LOW MILEAGE 1974 TOYOTA ½-TON PICKUP TRUCK $2595
4-speed transmission. Stock No. 16418.

EX POLICE CAR 1974 PLYMOUTH SATELLITE 4-DOOR SEDAN $1295
V8 engine, automatic transmission, plus other options. Stock No. 7137A.

1973 DODGE MONACO 2-DOOR HARDTOP $2395
V8 engine, automatic transmission, power steering, radio, etc. Stock No. 70-088

1973 CORTINA 2000L 2-DOOR COUPE $1895
Automatic transmission, bucket seats, very low mileage. Stock No. 16088.

HOME OF THE USED CAR WARRANTY THAT COSTS YOU NOTHING. 30 DAYS OR 1000 MILES 100% POWER TRAIN WARRANTY 1972 OR NEWER.

VICTORIA DODGE CHRYSLER ON YATES
BOTH SIDES 800 BLOCK YATES
9-9 Mon.-Fri. 9-5 SATURDAY
384-8174
Dealer Licence No. D-00867A 3-4

HEAR YE!



GRAND OPENING
SATURDAY, MARCH 5th
ADANAC POOL SUPPLIES
Adanac Pool Supplies is pleased to announce the "Grand Opening" of its new store for all your swimming pool needs, expert advice and low, low prices for those who already have a pool or would like to own one . . . Pools, Diving Boards, Slides, Filters, Games, Floating Lounges. You name it — we've got it.

CHECK AND COMPARE
PLAY IT COOL THIS YEAR IN A POOL



If you want to swim this year in your own pool, now is the time to install. Adanac and Canswim have combined to put the prices of inground pools within the reach of everyone.

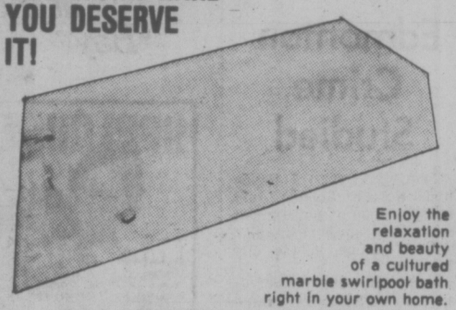
CHECK THESE PRICES!
12x24 $4500 | 16x32 $5700 | 20x40 $6600.00
14x28 $5200 | 18x36 $6100 | 18x34 (Kidney) $6800.00
Installed, includes skimmer, filter, maintenance equipment (excavation extra)

CELEBRATE SUMMER IN THESE STRONG, MAINTENANCE-FREE IN-GROUND LINER POOLS

HEAT SAVING SOLAR BLANKET
To swim earlier in the spring and longer in summer, use "FREE" solar heat with a heat saving SOLAR BLANKET. Easy on, easy off. It floats and saves you maintenance, time and money.

CHECK THESE PRICES!
14x28 $175.00 | 16x32 $235.00 | 20x40 $370.00
18x18 Round $145.00 | 24x24 Round $260.00

YOU WORK HARD YOU DESERVE IT!



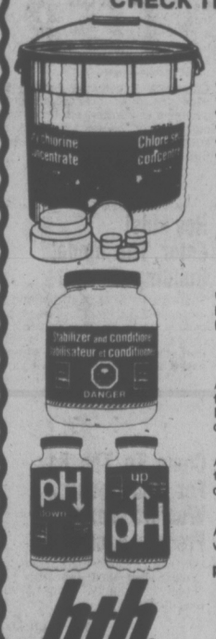
Enjoy the relaxation and beauty of a cultured marble swirlpool bath right in your own home.

CHECK THESE PRICES!
The romantique cultured marble swirlpool bath. 6'x52"x21". *Includes 1 h.p. bronze pump, 3 jet fittings, 2 Return Fittings and waste and overflow $1850* installed

THE INTERLUDE II CULTURED MARBLE SWIRLPOOL BATH
6'x36"x19". *Includes ¾ h.p. bronze pump, 2 return fittings, waste and overflow $1595* installed

And we have chemicals galore to keep your swimming or swirlpool swimmingly clean.

CHECK THESE PRICES!



RECOMMENDED FOR OUTDOOR POOLS
- Completely soluble
- Prevents scale build-up
- Does not change PH of the water
- Does not lose chlorine in storage
- Easy to use
- Replaces stabilizer lost in backwashing

Available in tablets or granules.
TABLETS 73.00
GRANULES 62.00

POOLCHEM STABILIZED CHLORINE
With the four POOLCHEM products below provide complete chemical home pool care.

STABILIZER AND CONDITIONER
Applied once only shields chlorine from loss due to sunlight. Does not deteriorate or evaporate 17.00

POOLCHEM SURE SHOCK
A SUPERCHLORINATION treatment to 'burn out' dissolved organic matter in pool 2.00

PH DOWN and PH UP
Adjusts acidity or alkalinity rating of water to correct reading.
ph down 6.50 | ph up 4.00

GRANULAR CHLORINE 100 lbs. 95.75

NICLON JAPANESE GRANULAR CHLORINE 100 lbs. 87.00

EXTRA EXTRA EXTRA
All chlorine and algaecides bearing a P.C.P. number are no longer subject to provincial 7% sales tax.
YOU SAVE EVEN MORE!!!
EXTRA EXTRA EXTRA

SPECIAL OF THE MONTH
FILTER SANDS 100 lbs. 8.00
(IT'S TIME TO CHANGE)

EXTRA SPECIAL OF THE MONTH
TEST KIT REFILLS OTO and PH For test solution 1.50
(SHOULD BE CHANGED YEARLY)

Prices in Effect While Quantities last. We reserve the Right to Limit Quantities. Open 9:00-5:00

Adanac Pool Supplies
TED JANIK
Manager
103-3347 OAK ST. 3-4 388-7921

the prairies

Hotel Fire Kills Pensioners

LLOYDMINSTER, Sask. (CP) — Three old age pensioners died and two people are still missing following a fire Thursday which destroyed the Alberta Hotel in this community on the Alberta-Saskatchewan border.

Police identified the dead men as John Ludwig Gilles, 69, Johny Mahaffey, 67, and James MacDonald, whose age is unkown.

"They were old age pensioners who lived on the top floor of the three-storey hotel," an RCMP spokesman said.

"When the fire broke out, night clerk John Arnold went through the hotel and woke everybody.

"But we believe these men went back into their rooms to collect what belongings they had and the smoke spread so quickly that they were trapped and died of smoke inhalation."

The officer said a list of residents was made up and two men are still missing, but there was a chance that they had escaped and had checked into another hotel.

CUPE Joins NDP

LETHBRIDGE (CP) — Union representatives of 400 municipal workers in southern Alberta voted Tuesday to affiliate with the federal and provincial arms of the NDP.

The workers, members of Local 70 of the Canadian Union of Public Employees (CUPE), are employed by municipal governments in southern Alberta.

Fee Hike Rapped

LETHBRIDGE (CP) — A recent provincial government decision to increase foreign students' tuition fees has been criticized by the local branch of a national women's organization.

The 60-member Lethbridge division of the Canadian Federation of University Women said in a letter to Advanced Education Minister Bert Hohol Tuesday that foreign students should be considered an asset at Alberta Universities.

Student Work Aid

EDMONTON (CP) — Alberta will tackle the problem of student unemployment this summer with a $450,000 program.

Bert Hohol, minister of advanced education and manpower, kicked off the eighth annual hire-a-student program Monday before the 20 students and provincial civil servants who will help run it.

The students will participate in a three-dayy seminar where business leaders and government representatives will prepare them to establish 76 program offices in the province. The offices will open in April and May.

The program is jointly funded by Hohol's department and the federal department of manpower and immigration. The province will provide $200,000 and the federal government $250,000.

Chambers of commerce will provide co-ordination at the local level, establishing contracts with employers and in some cases providing or subsidizing rented offices.

The program found jobs last year for more than 20,000 students. Co-ordinators expect to match the figure this summer.

Edmonton Crime Studied

EDMONTON (CP) — Police Chief Robert Lunney said Thursday federal government researchers will launch a pilot study of crime in the city March 21.

Lunney said the project is called a "victimization study" to determine the actual dimension of the present crime problem and its causes.

A major emphasis will also be on crime that is never reported to police and on the relative risk of city residents becoming victims of crime.

Lunney told city council's economic affairs committee the study will be the first of its kind in Canada and that it will be funded entirely by the federal solicitor general's department.

The chief said he expects to hire about six researchers who will gather data during the next four months.

The findings probably will not be published unto next year, he said.

Ladybug 'Rights'

CONCORD, N.H. (UPI) — Responding to a cry of "equal rights" for ladybugs, the New Hampshire House has voted to adopt the little red bettle as the official state insect.

Knife Used To Hold Girl Hostage

SASKATOON (CP) — An eight-year-old girl was taken hostage for about three hours Thursday and a knife held to her throat before she was released unharmed.

Police said a man abducted the girl from a city home about 5:45 p.m. The girl's mother, who had been living with the man, telephoned police.

The man's car was stopped at a roadblock more than an hour later. The man, armed with a knife, used the girl as a hostage and demanded to see the woman. He held a knife to the girl's throat at one point.

RCMP officers were able to convince the man to surrender.

Car Rates Up 5%

REGINA (CP) — The Saskatchewan Government Insurance Office has announced a five per cent increase in automobile insurance rates in most vehicle categories.

Ed Whelan, minister responsible for SGIO, said today a "small" increase in rates is necessary to keep pace with the accident rate, body shop rates and parts costs.

However, most motorists who registered a car last year will pay the same or slightly less than same rates because of the aging of their vehicle, he said.

Rates for light farm trucks, public service vehicles and commercial power units will increase by 15 per cent to reflect adverse loss ratios in these categories, Whelan said.

As well, 27,000 trucks used for private, pleasure and recreational purposes and formerly registered as commercial vehicles, will be required to register in the commercial vehicle category.

The auto insurance fund this year is expected to show a surplus of $1.9 million after adjustment for reserves because the increase in the rate of accidents of 6.8 per cent was less than expected, he said.

The rate hikes will increase premium income this year by 4.3 per cent, he said.

11 LANGUAGES . . . NO FRENCH

CALGARY (CP) — A multilingual sign carrying greetings in 11 languages outside the Calgary Stampede and Exhibition grounds in southeast Calgary will be altered to include French.

Dave Paulson, publicity officer for the stampede, said in an interview Wednesday the ommission of French had to be rectified.

The nine-by-six-foot sign hangs on the northwest corner of the grounds.

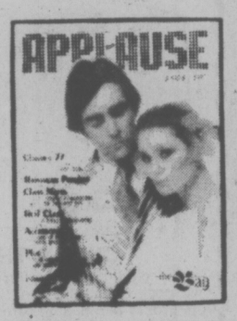
The stampede, which honors Canada's Indians, will be held July 6-17.

Saturday Specials

the Bay

Saturday is family shopping day at the Bay for specials like these plus many more.

It's Happening at the Bay



See the Applause fashion show, Saturday at 12:15 p.m. in our Sportswear Department, 2nd floor. If you didn't receive a copy of the Applause fashion magazine, be sure to pick one up at the Bay.

Undercover News

Swimwear by Wonderbra. Match your top and bottom when your top and bottom don't match. One and two piece styles in cup sizes A, B, C, D.

Day Length, Strapless Bra Slip from Kayser has seam-free, anti-cling skirt. For wearing under the now fashionable dresses. Also, see the evening length strapless with lace bodice by Kayser.

Complete Prosthesis Fitting Service for after breast surgery is available at the Bay. For information, come in or phone local 275 and speak to June Wesley, Ethel Grey or Sue Frost.

Hey kids! Enter The Model Building Contest

There's a 1st prize of a 10-speed bike for juniors up to 10 years and for seniors 11 to 16, plus valuable 2nd prizes. To enter, choose a model from the Bay's complete selection, assemble it and submit it for judging by Monday, March 28. For your model and contest details, visit the Bay's Hobby Hut, 3rd floor.

Come To The Bay For The Country Western Sound of Freddie Fender

L.P. titles include his "Secret Love," "Before The Next Teardrop Falls," "Rock 'n' Country," and "If You're Ever In Texas."

Sale, each 5.99
Records, Main Floor

housewares FAIR

Last day Saturday, to see the demonstrations of homemaker timesavers, hostess helpers and cooking accessories. Don't miss sharing in this 'pot luck' of homemaker ideas and special prices. Housewares Fair, third floor.



"Calcutta" Toss Cushions

Sensational looking cushions, hand made in India of a heavy slub textured 100% cotton with the popular "hand loomed" look. Natural shade and heavy fringed border.

Approx. 14" square. Ea. 6.99

Floor size. Approx. 27" square Ea. 17.99

Decorative "Bengal" Toss Cushions

From India in a heavy slub texture 100% cotton. Foam chip filled with a heavy fringed border. Light beige with natural woven rope design. About 14" square.

Saturday Special 7.99

Chesterfield Throws

Machine washable knit fabric with laminated backing. Melon or green.

70"x120", reg. 20.98 Special, 15.99

70"x140", reg. 23.98 Special, 18.99

Draperies, Fourth Floor

"King Kong" T-Shirts For Boys

From the movies! A 100% cotton, short sleeve T-shirt with the infamous King Kong pictured on the front. Blue, yellow, green, navy or black in sizes 4 to 6X and 8 to 16.

Saturday Special. 2.99

Boys' Sleeveless Knit Vests

100% acrylic rib knit in plain colours with white bands at neck and arm holes or plain knit in plain colours. Rust, navy, blue or green in sizes S.M.L.

Saturday Special. 2.99

Boys' Wear, Third Floor

Ladies' Open Toe Summer Sandals

Choose from two popular styles: Solid colour suede vamp in wine, brown, navy or black; two-tone criss cross suede vamp in combinations of black/grey, brown/beige, rust/green or navy/turquoise. Both have wedge heels and composition soles. Not all colours available in all sizes. Regular $15.

Saturday Special. 9.99

Ladies' Shoes, Second Floor

Fashion Scarves

Easy-care, polyester scarves in floral and geometric patterns. Choose grey, blue, green, rust, plum or plain white. Were 2.99.

Saturday Special. 1.99

Fashion Accessories, Main Floor

Famous Maker and Imported Men's Sweaters

A great assortment of sweaters at terrific Saturday savings. Sweaters by such famous makers as Jantzen, Rendale and Knit Rite, plus imports from Britain and Italy. Styles include pullovers, zip front and button front cardigans, and wrap cardigans. Wool, wool blends and acrylics in assorted colours and patterns. Broken sizes. What a choice! What bargains!

Were 19.99. Special, 14.99

Were 29.99. Special, 19.99

Were 39.99. Special, 29.99

Men's Sweaters, Main Floor

G.E. Automatic Dryer . . . Save Over $60

Model D622 features 2-heat temperature selection, automatic "Time Dry" and fluff cycle, perma press cycle. Has removable lint filter. White only. Regular 279.95.

Saturday Special. $219

Major Appliances, Fourth Floor

Baycrest Portable Sewing Machine

Sew up and save with this basic zig-zag sewing machine that comes with carrying case and complementary lessons.

Saturday Special, 99.99

Sewing Machines, Fourth Floor

Save On A Sanyo AM/FM Portable Radio

Model RP5330 features two position tone control, ear phone socket and has a telescopic aerial rod for FM tuning. Regular 39.95.

Saturday Special. 29.99

Radios, Fourth Floor

Evergreen Shrubs On Sale Saturday

Choose Elwoodi, Fletcheri, Leylandii or Blue Cedar in one gallon size pots. Make excellent hedges. Regular 2.39 each.

Saturday Special. 1.99

Garden Shop, 2nd Parkade Level

Broadloom Remnants

Choose from a selection of assorted sizes and colours.

⅓ to ½ Off

Floor Coverings, Fourth

Chandelier Bulbs

25w-40w-60w clear bulbs with candelabra or regular base. Were 86¢ to 1.02 each.

Saturday Special. 55¢

Lamps, Fourth Floor

Decorative Hassocks

Soft, naugahyde hassocks in square or octagonal shapes. Brown or gold.

Saturday Special. 9.97

Accessory Furnishings, Fourth

Rocking Chairs

Old fashioned style rockers with a warm, maple finish. Sold "as is".

Saturday Special. $37.

Furniture, Fourth Floor

26"x36" Garbage Bags

Super strong, dark green Sani-Pak bags with ties. Package of 10.

Saturday Special. 77¢

4-Pce. Cannister Set

Four cylindrical tins with enamel finish in red, brown or yellow.

Saturday Special. 7.99

Housewares, Third Floor

BAYMART

MEN'S GINGHAM SPORT SHIRTS with long sleeves and breast pocket. 65% polyester/35% cotton in assorted colours. S.M.L.XL.

Saturday Special, 4.99

MEN'S SHETLAND WOOL SWEATERS are 100% wool with long sleeves and crew neck. Yellow, tan, powder blue and red. S.M.L.XL.

Saturday Special, 10.99

GIRLS' SHIRTS have long sleeves and placquet fronts. Machine washable polyester/cotton in mixed alphabet prints.

Sizes 4-6X, reg. 2.99. Special, 1.49

Sizes 8-14, reg. 3.99 Special, 2.49

LANDLUBBER DENIM JACKETS with snap front closing and two front snap pockets. Sizes 8 to 18.

Saturday Special, 5.99

Baymart, Downstairs

Weider Exercisers

Weider Strength Builder for arms, shoulders, chest and back. Reg. 18.98.

Saturday Special, 14.99

Weider Jr. Twister helps develop arms, chest, back and wrists. Reg. 5.98.

Saturday Special, 4.49

Deluxe Home Gym Expander Set. A complete in one kit by Weider for developing the entire body. Reg. 17.98.

Saturday Special, 14.99

Sporting Goods, Downstairs

Candy Specials

Pauline Johnson's Snowballs in a one pound family pack tub. Reg. 2.19.

Saturday Special. 1.79

Pauline Johnson's Bordeaux Rolls are rolled with chocolate and nuts. One pound pack in tubs, reg. 2.19.

Saturday Special. 1.79

Candy Counter, Main Floor

'77 Calendars ½ Price

All our 1977 calendars by Carlton and Hallmark are at half price Saturday.

Special, 1.39 to $2.

Stationery, Main Floor

Ricoh 500G Camera

35mm camera takes both slides and prints. Features automatic rangefinder and split image focusing. 6 only were 79.99 each.

Saturday, Special, 69.99

Cameras, Main Floor

Saturday, come meet the Victoria Cougars players!

From 11 a.m. to 1 p.m., in the Bay's Sporting Goods, come talk to and get the autograph of players like: Dennis Fenske, Ron Trafford, Murray Bannerman, Archie Henderson, Greg Anderson, Geordie Robertson, and others.

Plus! Free tickets to the first 100 kids, 16 yrs. and under, to Saturday's game with the Portland Winter Hawks.

DAILY STORE HOURS 9:30 A.M. TO 5:30 P.M.
THURSDAY & FRIDAY TO 9 P.M.
PHONE 385-1311. FREE CUSTOMER PARKING.

Hudson's Bay Company

MINI 59.2 MPG.*

Only $3123



Still the lowest-priced new car in Canada!

PLIMLEY ON YATES

*This mileage figure, returned by a Mini with standard transmission, was based on Transport Canada approved test methods. The actual mileage you get will depend on your car's condition and equipment, driving conditions, and the kind of driving you do.

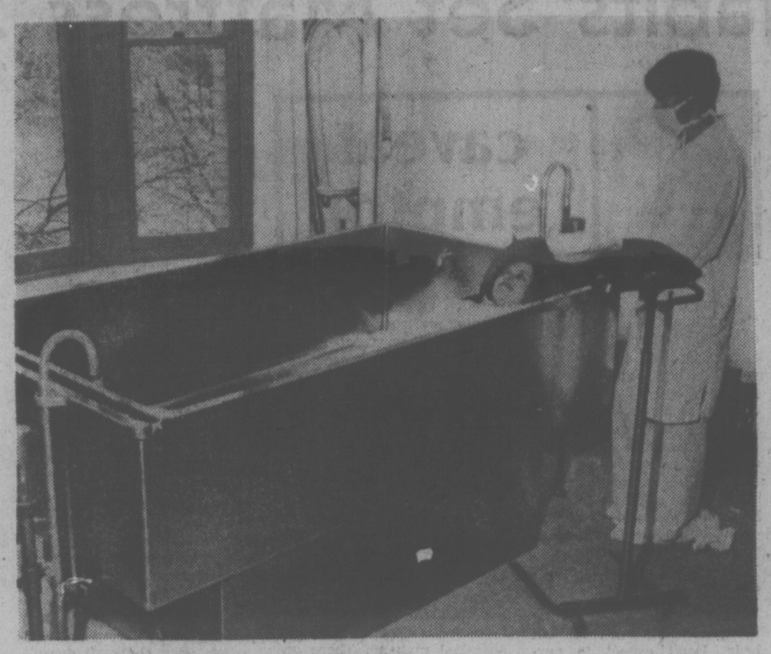
*Includes freight and dealer preparation

1010 YATES
382-9121
(D.L. 572A)

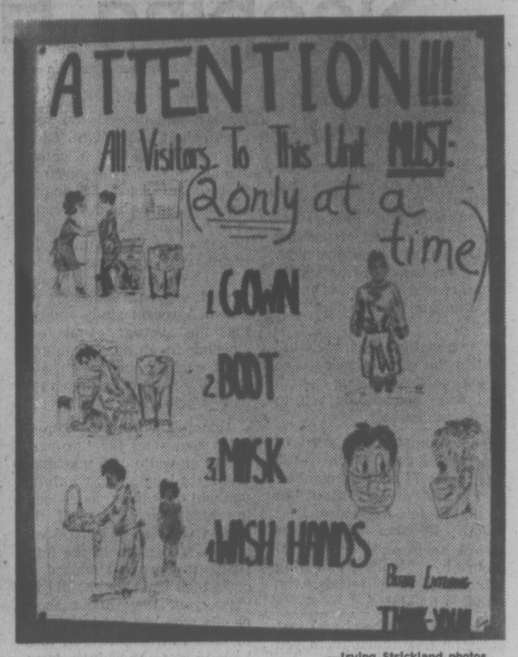
Burns!

For Scarred Victims, The Super Treatment

By DON VIPOND
Times Staff



Special bathtub has rig for lowering patient on stretcher



—Irving Strickland photos

Everyone enlisted in battle on infection

The burns unit at Victoria General Hospital is an antiseptic two-bed hideaway for people up and down Vancouver Island who have suffered among the most painful and lingering of wounds.

Built almost six years ago from money contributed by organized labor, the city of Victoria and businessmen, it was named in memory of the late Victoria mayor A. W. Toone.

Since then all sorts of people have come to lie naked there, sometimes victims of their own stupidity, sometimes the end products of what sound like comic accidents but aren't.

In her 4½ years as head nurse, Mrs. Bea Sinclair has seen them all.

Among the more common are people who have fallen asleep, perhaps after too much to drink, and had cigarettes set their mattresses or chesterfields or clothes alight.

There have been men burned by caustic soda at pulp mills, the so-called black liquor used to cook wood, and hydro men seared by hot wires. One of them lost both legs and an arm a few years ago but is up and around today.

Caustic soda just keeps on burning you until it is neutralized. Bea recalls one of the men had it in his boots, eating away at his feet, until nurses could get him into their big stainless steel tub called a Hubbard.

Old people sometimes burn themselves with water too hot in the bathtub, she says. Then there was the young man who burned his face and hands when a fondue caught fire and he tried to carry it outside.

Two accidents she recalls involved boiling hot tar and in both cases the victims ended up in the water for relief. One was a carpenter who had the bad luck to be standing below when a tar pot spilled. He jumped into the Gorge waterway.

A roofer was burned in the other case and his quick-thinking friends threw him into a nearby swimming pool.

There have been children burned by pots overturned on stoves and a waitress hurt when brandy poured on a sizzling steak exploded.

More than once men have been burned when they used gasoline to clean machine parts and one older man died when burned by an exploding propane tank in his trailer.

One man whose pyjamas somehow caught fire when he opened an oven spent 142 days in the burns unit. An 11-year-old boy from up-island was there 193 days after a house fire. A woman whose cigarette started a bed fire holds the current record, 252 days.

It's skin which is destroyed by burns and your skin being your first line of defence against infection, the burns unit and nurses concentrate on keeping their patients super-clean.

First job facing the nurses and a burn victim goes under the name debriding, cleaning up the burns, sometimes picking the charred clothing out, scraping the dead tissue away. It can hurt. The victim lies in the big stainless steel tub, where warm water can be delivered through a gentle spray.

He may be sedated first. Then there is the mask for more help if he needs it. It delivers a little anaesthetic, nitrous oxide. The more pain, the harder he breathes, the harder he breathes, the more anaesthetic. Self regulating.

How do you get rid of tar?

Slowly and carefully, Bea says. Day by day the nurses snip away at the edges of it in the patient's daily, sometimes twice daily baths.

Saline compresses and antibiotic creams are the usual dressings for burns. Often patients cannot be covered so heaters above the bed keep them warm.

Air conditioning in the burns unit keeps patients surrounded by sterile air. Sterile linen is used. Special attention is paid to diet and fluid levels.

Plastic surgeons care for burned people and often skin grafts, sometimes many of them, are needed. These tissue-paper layers of skin simply lie unattached atop the area where they are to take root. They're vulnerable, will move if disturbed. Bea says nurses watch over them like any fanatic gardener guarding a pet plot.

"It's real nursing," she says of work in the burns unit. "It's nursing care which pulls people through."

TOWN TALK

Tory leader **Scott Wallace** Thursday entered the contest to name the provincial government's new Burrard Inlet crossing ferry system.

Wallace asked Municipal Affairs Minister **Hugh Curtis,** minister responsible for the two-ferry pedestrian crossing system, whether the advertisements and the $500 prize for the contest were justified in this time of government restraint.

After Curtis replied that the Socred government's advertising budget was less than that of the NDP, Wallace offered his suggestion, and perhaps his evaluation of Curtis' answer.

The new ferry system should be named Curtis' Regional Aid to Pedestrians, Wallace said, or, in its acronym form, CRAP.

★ ★ ★

The mascot of the research vessel Pandora II and the ship's submersible Pisces IV is lost when it comes to navigating on dry land.

Answering to **Queenie,** or just **Dog,** the six-year-old brown and tan female German shepherd went missing Tuesday night when the crews took her with them when they put in at Sidney for shore leave.

"She's not used to life on land and got lost," says Pisces IV's pilot **Frank Chambers**

Queenie has a habit of getting lost afloat too. She's named Queenie because her new masters found her about three months ago halfway across Queen's Reach in Jervis Bay. If you find her you can rescue her for the second time by phoning 656-6895.

★ ★ ★

Making the rounds is this political quiz:
What do you think of when you hear the names of Jimmy Carter and Ed Lum?
The answer: "Peanut butter Saanich."

★ ★ ★

It used to be the LCB and then the LAB. Now it's split into the LCLB and LDB.

But it's still booze.

Vic Woodland, who was director of the LAB, is in charge of the Liquor Control and Licencing Branch which has its head office in Victoria and handles all licencing and enforcement of regulations for pubs, cocktail lounges, breweries and wineries. In addition it supervises all transport of liquor in the province

The other guys form the Liquor Distribution Branch in Vancouver and they run the liquor stores.

But it is tough to remember which one of the two organizations has the blimp.

★ ★ ★

Clients of The House of Glamour at 1175 Douglas are sipping tea when they get their tresses trimmed and teased these days.

Having made the switch from coffee to tea for obvious reasons, manageress Viola White reports, "They (the customers) are not as happy as they were . . . but they're drinking it."

With all that tea, maybe some of the clients may decide to go British all the way and opt for the Twiggy Look.

★ ★ ★

When the tug Gibraltar Straits was built in 1965 for Straits Towing Ltd., now Rivtow Straits Ltd., nobody thought she'd actually ply the waters for which she's named.

But under the command of **Capt. Fred Whitford** of Surrey, she did just that this month, sailing from the English port of Hull, towing a barge to be delivered to Piraeus in Greece.

Working for the past year on North Sea oil exploration work, the Vancouver tug has now been chartered for a year to haul barges from Piraeus to Jeddah, the principal port of entry to Saudi Arabia from the Red Sea.

Rescue Centre Studied

Major improvements are being considered for the Pacific Rescue Co-ordination Centre at CFB Esquimalt.

The centre will be studied in April by Major Bill Leslie of Ottawa, the defence department's representative on the permanent interdepartment committee on search and rescue, appointed by the federal government in January.

Major Lou Villeneuve said Thursday Leslie's recommendations are almost certain to result in improvements.

He said they probably would include microfilming and other means to allow his staff to co-ordinate their efforts faster. Such equipment is used by the United States' Coast Guard centre in Seattle.

Villeneuve said the Victoria centre will be used as a pattern for the three other rescue centres, based in Edmonton, Trenton and Halifax.

"They (the committee) will be visiting the various regions and deciding how to operate on a standard pattern, based on what's happening here," he said.

The centre moved from Vancuver to CGB Esquimalt in 1970 and "is the most modern and the most efficient of the four," Villeneuve said.

The committee was established by the federal government to correlate all search and rescue policy recommendations, Villeneuve said. Prior to January, the defence, ministry of transport, environment and fisheries departments had all been making separate reports.



—John McKay photo

Bert Simpson . . . 50 years of six-day weeks

That's Shoe Biz . . . for Him

Bert Simpson, at 65, has soled his last shoe.

He's retiring and closing his store at 2514 Douglas after being in the trade 50 years.

He started operating on Douglas, next door to his present store, on June 6, 1930, moving to the present premises four years later.

He daren't hazard a guess as to the number of boots and shoes he's repaired since then.

Greater Victoria roofers will miss him even more than his other customers. For them, the quiet-spoken Simpson developed a leather strip, which attached to the left side of their crepe-soled boots, protected them from long hours of squatting on that side of the boot.

Simpson is looking forward to taking it easy, a luxury rarely known in 50 years of six-day weeks. He also plans to fish, garden and tackle some of the household chores he's had to neglect.

Students Step Up Fee Fight

By PAUL NICHOLSON
Times Staff

University of Victoria students are talking about organizing a mass demonstration March 21 in an effort to head off a proposed 25 per cent tuition fee hike.

Student leaders said Thursday they have been encouraged by the Senate's 18 to 14 vote earlier this week to oppose the increase. The Senate will recommend the Board of Governors hold the fees at the present term's $426.

But UVic president Dr. Howard Petch is almost certain to recommend the governors increase fees — a move he said is necessary to prevent staff lay-offs.

The governors meet March 21, but before that time, student leaders will step up their lobby.

Alma Mater Society vice-president Joe Barrett will introduce a motion at Sunday's meeting of the Representative Assembly calling for a general meeting of students.

If that passes, the meeting will probably be held March 9.

The student body at large will be asked to support a mass demonstration March 21.

"We were really surprised. And of course delighted," student senator Rosemary Gray said about the Senate vote.

She said no one expected the motion to pass, "but now we're really hopeful" the decision will influence the governors.

She said student senators argued for more than an hour citing reason after reason why fees shouldn't be increased.

"We changed some minds," she said. "I think some of the faculty (Senators) felt guilty. If they didn't vote for the motion, it would appear their salaries are more important than fees."

Gray said a tuition fee increase is putting the cart before the horse. Fees shouldn't increase until there is enough financial aid for students to be able to pay them, she said.

Petch said earlier that the government grants to the university for general expenditures amount to only about five per cent more than last year.

A 25 per cent student fee increase would bring that figure up to about seven per cent.

Metric Help Refusal 'Unfair'

By AL FORREST
Times Staff

Ottawa's refusal to help defray the municipal costs of metric conversion is inequitable and unfair, Saanich Ald. Ian Cass said today.

He said the metric conversion program was ordered by Ottawa but costs are being shifted to the provincial and municipal governments who have other financial burdens to bear.

"We are hard-pressed to find enough funds to pay for sidewalks and other things without having this burden added to our shoulders."

Cass was commenting on a statement Thursday by Clare Bolger, federal Metric Commission chairman, who said no federal funds will be available to meet a Saanich request for assistance with metric conversion costs. He made the comment at a news conference at the conclusion of the commission's first meeting in Victoria. Bolger said some provincial governments might be willing to provide financial assistance with conversion but there is no provision for federal grants.

Cass said today he will raise the issue with Esquimalt-Saanich Conservative MP Don Munro although he is not optimistic that Saanich can win its case.

"Quite frankly we cannot afford to get into a David and Goliath confrontation with Ottawa on this issue because it would be an expensive battle."

"We are going to have to save our money and energies for the bigger battles with Ottawa over things like public transportation and energy conservation.

"Ottawa's decision on metric conversion costs, however, is obviously inequitable and unfair."

At the urging of Cass, Saanich council has passed a resolution asking for federal funding.

Saanich has already spent $10,000 on the program and council last week agreed to advance another $3,500 to prepare speed limit signs in kilometres.

The new signs, 50 kmh in the city and 80 on the highway, will be used on all B.C. highways by September. They will carry small signs down below giving the equivalent in miles per hour.

The small signs will be removed within six months time.

Travelling 50 kmh is just a fratction faster than the present speed limit in the city but the 80 kmh is identical to the present Vancouver Island highway speed limit.

LOCAL SHIP MOVEMENTS

MINISTRY OF TRANSPORT

Vancouver in port, Quadra en route to Station Papa, Ready in Kyuquot patrol area, Camsell en route to Victoria, Douglas in Fraser River, Pacer in Tofino patrol area, Rider in San Juan patrol area.

MARINE SCIENCES

Parizeau in Johnstone Strait, Richardson and Vector at Pat Bay, Pandora II off Victoria.

New UVic Vote Set for Tuesday

A second election for the presidency of the Alma Matter Society at the University of Victoria will be held Tuesday.

The first on Feb. 16 was declared invalid this week by the student Representative Assembly after it received a report that a number of students may have been deprived of their right to vote.

AMS general manager David Clode told the assembly two of the five polling stations ran out of ballots just before polls closed. He said it could have affected the outcome by five to 10 votes.

In the election Douglas Anderson polled two more votes than Brian Gardiner (626 votes to 624).

The assembly also invalidated the results of the election for treasurer where Dale McClanaghan defeated Douglas Moore by 28 votes.

But Moore withdrew from a second campaign and McClanaghan was declared AMS treasurer by acclamation. All other executive positions were filled by acclamation before the Feb. 16 election.

Ask the Times

Q. I have lost my social insurance card and would like to know where to write to obtain a new one. — M.A.

A. Go to the Unemployment Insurance Commission office in the Bank of Commerce building at Douglas and View. (Use the View Street entrance and go to the second floor.) They will process another application for you, but you have to bring three pieces of identification. If you are a Canadian citizen, bring your birth certificate, if not bring immigrant papers or citizenship papers. Bring all your change of name documents such as a marriage certificate if you are female. And if you've been divorced and remarried, bring both marriage certificates. The third piece of I.D. can be a driver's licence or similar piece of identification.

Q. Is Joan Crawford still married to Franchot Tone? W.B.

A. No. She first married Douglas Fairbanks Jr., and then Franchot Tone. She married twice more, first Phillip Terry and, finally, Alfred Nu Steele, who died in 1969.

Sleeping Habits Set Mattress Size



caveat emptor

By LYNNE GORDON

In my last column, I discussed those things that should be examined when selecting an inner-spring mattress and box spring — the number and thickness of the coils, the kind of padding and the type of construction. However, the only true test of comfort and support is to lie on the mattress before you buy it.

When you take your "lie in" test in the store, check to see if the mattress is long enough and wide enough for you to sleep comfortably.

The standard sizes of mattresses are: Twin — 39 inches by 74 inches, with an extra six or seven inches available for the extra long length; Regular — 54 inches by 74 inches; Queen — 60 inches by 80 inches; and King —78 inches by 80 inches, with outsizes available,

There are no hard and fast rules on how much room you will need for a comfortable sleep. This is an individual matter, and depends on your size, height and weight. Some dealers advise that a person should purchase a mattress that is at least 10 inches longer than his or her height, and one that is at least 38 inches wider. These measurements will give the sleeper plenty of room to move around, roll over and shift position. A recent study showed that the average couple are sleeping in an area that provides each of them with only slightly more room than their baby's crib!

Again, there are no set rules regarding the "proper" length or width of a mattress. The right length and width for you will depend on your sleeping habits and those of the person you sleep with. Do you curl up and sleep in the fetal position? Then a standard 74 or 75 inch bed should suit you very well. How about those people who like to stretch out to their full height? You may have to go to an 80 inch, oversize mattress. A dealer suggests that "anyone over six feet should look in to an extra long mattress."

When choosing a bed to share, should you buy a single or double bed mattress? This answer is, once again, dependent upon how light a sleeper you are, and how much the other person's movements interrupts your sleep. Some couples seem to prefer the oversized beds so that they can still sleep together, but have some "elbow room." Examine your sleep habits — which elements exist for you when you can truly say, "I've had a good nights sleep."

Many people are investing in convertible or fold-out beds. Don't expect to purchase a good quality mattress when you buy this type of bed. This mattress is made with a special type of coil that is much softer than those in a regular mattress. It has to be softer to allow you to fold up the bed, and when constantly opened and closed, the soft coil simply wears out — and very quickly too, if its unfolded every night.

In my last column I spoke about the construction of inner-spring mattresses of various types. There are other kinds of mattresses on the market, and these include latex and urethane foam.

The hardness, resiliancy and durability of any kind of foam will depend upon its chemical makeup. There are specific grades of foam, and the quality (and price) is dependent upon the number of cells produced during the chemical process. The greater the number of cells, the better quality the foam, because it "breathes," or returns instantly to its original shape. A cheap foam mattress will "suffocate" and flatten out very quickly.

A typical latex (or carbamate) foam mattress is firmer than the typical inner spring mattress and will revert quickly to its orignal shape as soon as the pressure on the surface is removed. In addition, the latex mattresses are dustless, odorless and non-allergenic.

Another man-made foam on the market goes under the name of urethane. Urethane mattresses share many of the characteristics of latex foam, and are washable as well. They are very lightweight and can be moved or carried with comparable ease.

However, urethane is a cheaper grade mattress, and although it will conform well to the body shape, it doesn't "remember" its own shape as the sleeper moves. Depressions will remain long after you've shifted your weight to another area. There will be a feeling of sinking or sliding into the mattress as you lie on it.

Do foam mattresses give you the correct support? Apparently so, and a doctor who has treated a lot of back ailments told me that the "best kind of mattess is two to three inches of foam on a plywood base." It sounds like sleeping on the floor, but it may do wonders for your back.

As with any product, no standard guarantee exists for mattresses, and each manufacturer will have his own type. For example, some pocket coil inner springs are guaranteed for 15 years, while some open coil mattresses are under warranty for only one year. If you change your mind after a short while or become dissatisifed with your purchase, you can not return the mattress to the retailer, in most cases. Many dealers may have an exchange policy, providing the bed is still clean and only used a few days. This limited exchange policy is for sanitary reasons and to protect the customer against soiled merchandise.

family

Painless Way To Remove Adhesive Tape

By NORMAN H. STARK

Adhesive tape used in medicine for protecting cuts and wounds contains a special adhesive that is free of chemicals that could cause skin irritations. The systdm is designed in such a way that tafions. The system is decloth tape than to the skin, thereby making it removable after it has served its purpose.

Unfortunately the bond is not only to the skin but to the hairs as well, so removal can be a painful process. But here's a formula that will help a lot.

THE FORMULA

You'll need one-fourth cup ISOPROPYL ALCOHOL (from a drugstore) and ten drops WINTERGREEN OIL EXTRACT. Stir the extract into the alcohol and store in glass eyedropper bottle. To use, apply with dropper along edges of tape and allow fluid to soak in for about five minutes before removing. Note: Isopropyl Alcohol is toxic and flammable.

Besides the satisfaction you get by making your own products for personal or home care, most formulas are real money-savers that enable you to beat the prices of store-bought items.

(Like any chemical product you use at home, you should store this one safely, label it—listing ingredients and noting any cautions — and keep it out of reach of children.)

Getting Back to Basics—with Soakers

THE MOTHER EARTH NEWS



When Stephanie Mendelson and her husband moved to their West Virginia homestead, they committed themselves to live lives that were as environmentally oriented as they could make them . . . without becoming fanatics on the subject.

It seemed only right, then, for their firstborn — a beautiful baby girl — to be delivered naturally, for her first food to be mother's milk, for her to wear plain cotton diapers, and for her clothes to be made with simple patterns and from natural fibres.

Everything about their baby, in short, seemed part of a larger harmony . . . except for the plastic pants that Stephanie put on over her diapers. The pants weren't that big a problem, to be sure . . . but they did clash enough with the rest of the baby's clothes to push Stephanie into doing a little research.

"After all," she reasoned, "rubber and plastic haven't been around as long as babies have. Other mothers at other times have faced the problem that now confronts me. And they must have found a way of solving it."

Stephanie eventually decided to replace her daughter's plastic diaper covers with the wool "soakers" in which whole generations of healthy farm children have been raised. These are nothing but short, plain pants knitted or corcheted of handspun, unprocessed — to leave the natural lanolin in — wool. The lanolin (an oil found in sheep's fleece), of course, makes the finished pants water repellent, not waterproof.

We realize that not everyone has access to homespun wool the way Stephanie does. No problem. You can make your soakers from regular store-bought woolen yarn (just crochet them up about three times too big and then shrink them — a process known as "felting" — down to size)

But do use wool. It will absorb and hold a certain amount of moisture, whereas acrylic and other man-made fibers will not. (If your baby is allergic to wool, you can substitute Angora goat hair or rabbit fur.)

Although the pants can be knitted, it is faster to crochet them . . . and all you need to make a pair is a size "J" crochet hook and four ounces of wool.

To whip up a set of the soakers (which correspond to a "medium" pair of plastic pants), just cast on 55 stitches and crochet for 6½ inches. Then, centred along the bottom of the first piece, add a second crocheted piece that is 10 stitches wide and two inches long.

(You can, if you like, crochet this crotch area with a smaller needle to make it "tighter." If you do, though, you'll have to adjust the stitches so that this part of the garment will still be as large as it's supposed to be.)

Finally, increase five stitches on both sides of the second strip and continue crocheting for another 6½ inches. It's then a simple matter to join the sides of the last panel to those of the first and — voila — you have another pair of baby pants.

Note that thils pattern has only two seams and, when Stephanie sews them together, she uses a different colored yarn than the yarn from which she crocheted the main body of the soakers. This makes it easy — as a baby grows — to find the seams, pull them, and add an inch or two all around the crocheted panels . . . so the pants can grow too!

One of the "old-timers" on MOTHER's staff — who raised at least one baby in soakers — recommends a minimum of a good dozen pair of the pants. "Wool dries slowly," she says, "and if you don't always have enough clean soakers on hand to change the baby with, he or she can get a little fragrant at times."

Wash your homespun pants in cool to lukewarm water and, whenever possible, dry them in the sun (to bring out more of the wool's lanolin). As long as you don't use detergents, the lanolin never seems to completely wash out of the fibers. Occasionally increase and restore the soakers' natural water repellency by rubbing some vegetable oil or unscented lanolin (available from drugstores) into them.

Unlike plastic pants which cause rashes, the all-wool soakers keep a baby warm, even when wet, and actually prevent diaper rash.

GOLD SOLD FOR POOR

WASHINGTON (Reuter) — The International Monetary Fund (IMF) sold 524,400 ounces of gold Wednesday at an average price of $146.51 an ounce to raise money for the poorest of the less developed countries (LDCs). The sale, the seventh in a series dating to last June, netted the IMF's special trust fund $55.6 million in profits bringing the total amount raised for the LDCs to $448.7 million.

U.S. SMOKERS PUFF AWAY TO RECORD

WASHINGTON (Reuter) — A record 616 billion cigarettes were smoked in the United States last year—nine billion more than in 1975. The agriculture department, in a summary on the tobacco situation, also said that a record 693 billion cigarettes were made in 1976, compared with 651 billion the previous year. Filter-tip cigarettes accounted for 88 per cent of total output last year.



your health

Placebo Has Role In Treatment

By LESTER L. COLEMAN

I get severe itching of the upper lip. It drives me crazy. These episodes come on every few days. My grandmother says (and I'm not kidding) that intestinal worms can cause this. What do you say? — Miss J.S.

Dear Miss S.:

Readers of my colmn know that I have great respect for grandmothers' wisdom. However, in this instance, I must depart from my admiration for grandmothers' diagnostic acumen.

Instead, I would give consideration to the greater possibility that itching of the upper lip is allergic in origin. It may be due to some substance you're in contact with.

Lipsticks, hair sprays, hair dyes, and cosmetics generally, may be the offender.

Itching of the lips can also be an allergic reaction to certain foods or drugs.

When itching becomes so intolerable, consultation with an allergist may help identify the responsible substance. Allergists have at their command many excellent techniques to track down the irritant.

Intestinal worms can cause itching around the rectal area. If you want to satisfy your grandma, it's easy to rule out the possibility of worms.

★ ★ ★

I have a constant echo of my heart beating in my left ear. I'm six months pregnant and can't take any medication. Is this dangerous? — Mrs. L.F.

Dear Mrs. F.:

The incessant heartbeat which is transferred to the ear can be most annoying. It's especially noticeable when you are fatigued, in a quiet room or when you are emotionally upset.

The assurance that you say you were given by two ear specialists should, for the time being, reduce your anxiety.

When the pregnancy is over there are numerous studies of the blood vessels that can be made in order to track down any specific cause of this referred heartbeat.

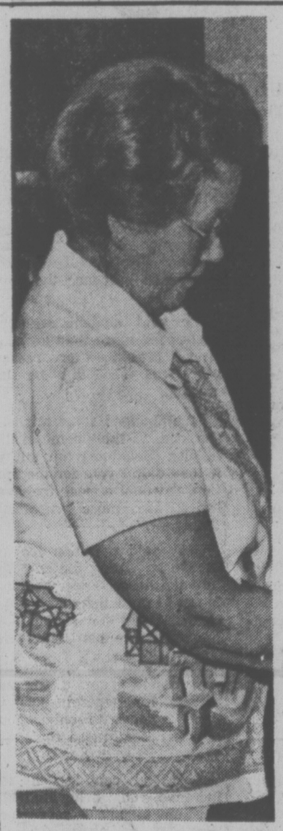
★ ★ ★

SPEAKING OF YOUR HEALTH . . . Nailbiting is a sign of tension. Punishment and shaming a child for nailbiting can do him an injustice.

ego interiors
SAVE ON SALE
2-23

HAROLD S. SAITA, B.Sc., D.O., Ph.D.
wishes to announce the opening of his office for Osteopathic Medical Acupuncture at
830 B Pembroke Street
(near Memorial Arena)
Victoria, B.C. V8T 1H9
For appointment Phone: 385-2524

DAVID B. ALBERTSON, M.D., F.R.C.S.(C)
Neurosurgeon
wishes to announce the opening of his office for
—Neurosurgical Consultations
—Medical Acupuncture for Chronic pain
830 B Pembroke Street
Victoria, B.C. V8T 1H9
By appointment Phone: 388-4443

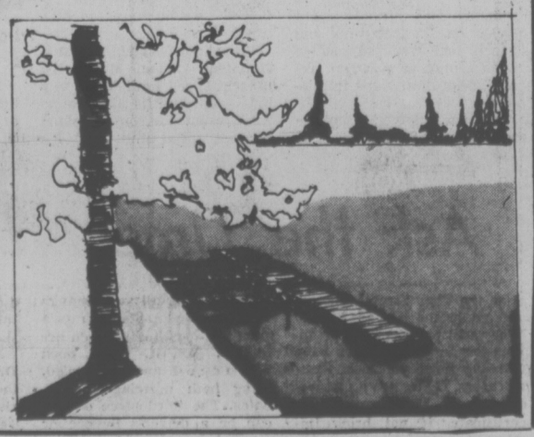


If you've retired and no longer work in town, consider the peace and quiet of a waterfront home 25 minutes from the city

LESS WORK, MORE TIME FOR YOU TO

ENJOY: the peaceful surroundings
RELAX: with no gardening, maintenance problems
PLAY: on the golf course near by, or fish from your doorstep
LIVE WORRY FREE: Visit relatives, go on trips without having to worry about property damage or upkeep while you're gone.

It's time you thought of
OCEANFRONT CONDOMINIUM LIVING
Special Rates for GOLDEN AGERS



FOR MORE INFORMATION PHONE
Mr. & Mrs. Slack
642-4186

THE PICTURE SHOW
764-B Yates St. 388-6543
AFFORDABLE ART
Choose your Traditional PRINTS Classic or Modern print
and select your Ready-made frame, Do-it-yourself package or custom matting and framing.
FRAMES or pick from our extensive collection of framed pictures.
PICTURES
Visit our relaxed store DOWN YATES ALLEY
3-4

Montague BRIDGMAN Ltd.
China Crystal Gifts
811 Government St. 383-0821

Radarange MICROWAVE OVEN
Cooking Demonstration made only by Amana



GOOD DEAL COUNTRY
McDONALD SUPPLY LTD
& VICTORIA'S CARPET & APPLIANCE CENTRE
370 Gorge Rd. East 386-6745
Amana Radarange Cooking Demonstrations
Every Friday Nite & Saturday

HOT DOG! WEINERS HAVE MERITS

Nutrition Buyline

QUESTION: Are wieners good for children?

ANSWER: Wieners are included in the meat and meat alternates group. They contain nutrients similar to other members of the meat group at lower levels. One and a half vieners, or a three-ounce serving, is equivalent to two ounces of lean meat, fish or poultry. A young child may have difficulty eating the larger portion. Wieners are lower in iron than most other meats. They can be offered occasionally but a wide variety of meats should be included in a child's diet.

QUESTION: Instead of three meals a day, 'I am skipping lunch. Will this help me lose weight?

ANSWER: Meal skipping is a poor way to lose weight. It actually may increase appetite for the next meal or for between-meal snacks which results in increased food intake. Skipping of meals is likely to lead to the choice of unbalanced diets. Actually, several small and regular meals each day may provide greater satisfaction to the person on a reducing diet than the normal three-meal pattern.

QUESTION: What is calcium propionate and why is it used in bakery food?

ANSWER: This is a calcium salt of propionic acid, found widely in natural and processed foods, including the yeast leavened foods—bread and cheese. Calcium propionate inhibits mould growth which would otherwise develop in bread within about three days. It has no effect on staling.

Produced by the Nutrition Division B.C. Ministry of Health

Cinnamon Rolls Corrected

Owing to a typographical error, two ingredients were ommitted from this recipe when it appeared in The Times on Wednesday. Here is the complete recipe:

¼ teaspoon soda
¼ cup white sugar
½ teaspoon salt
1 packet dry yeast
2½ cups flour, about
1 cup buttermilk
3 tablespoons salad oil
2 tablespoons water
¼ cup melted butter
½ cup brown sugar
1 teaspoon cinnamon
½ cup finely chopped nuts

Mix together soda, white sugar, salt, yeast and 1 cup of the flour. Heat buttermilk and salad oil until just below boiling or until small bubbles gather around edge of pan. Add milk to flour mixture and beat well. Stir in the rest of flour and knead dough until smooth and elastic, using more flour it needed. Butter 12 muffin cups or tins. Mix the water with half the melted butter and half of the brown sugar, dividing mixture in muffin tins. Roll dough out to a rectangle, 12 by 15 inches. Spread dough with remaining butter and brown sugar sprinkling with cinnamon and nuts if desired. Roll dough into a round and cut into 12 slices, placing in muffin tins. Set to rise in warm place for about 1 hour, or until doubled. Bake at 350 degrees about 25 minutes. Turn rolls out of warm pans.

indoor gardens

By LYNN and JOEL RAPP

Dear Lynn and Joel: During my husband's stay in the hospital recently he received several potted plants of chrysanthemums which I would love to save for transplanting outdoors later. Should I keep them indoors this winter and wait until spring for the transplanting? Even if the blooms fade and the leaves become withered will they survive from the roots if held indoors during the freezing weather? Any suggestions you offer will be appreciated.—V.R.

Dear V.R.: First, here's hoping your husband has a speedy recovery. As for his mums, their recovery will not be quite so fast. The best way to insure a profusion of outdoor blooms this spring is to cut them all back down to about two inches from the soil when the flowers die and the leaves become withered. Keep them in the sunniest spot in your home (out of sight of company, if possible, since a potful of stems is not the most decorative sight in the world), water only when they are very dry, and then, come spring, plant them in a nice sunny spot in your garden.

They should come back to full bloom within three of four weeks, and then, for the next several years, you should be able to cut them back and leave them outside and expect new blooms every year.

Program Arranged

PARIS (Reuter) — The Canadian and Venezuelan co-chairmen of the North-South conference of rich and poor countries will meet in Caracas on Monday to fix a program leading to a final ministerial meeting, senior officials said Wednesday. The 19 developing countries involved in the conference which began here in December, 1975, have called for a resumption of their stalled talks with industrial countries.



BENTWOOD FURNITURE • WOODEN KITCHEN UTENSILS • 'ARABIA' CERAMICS AND GLASSWARE • BAMBOO BASKETS AND PLANTERS • 'LAGOSTINA' SAUCEPANS FROM ITALY • BUTCHERS APRONS FROM ENGLAND • COPPER UTENSILS FROM PORTUGAL • HAND-TURNED YEW CUPBOARD KNOBS • HAND-WOVEN RUGS FROM PERU • 'BRAUN' KITCHEN MACHINES AND CUISINART FOOD PROCESSORS.
Visit us soon at Cadboro Village
Open Daily 10 to 5
The Kitchen Shop Designers & Importers 3830 Cadboro Bay Rd. 2-25

FOOD FOR THOUGHT

Just What Is Tapioca?

By DR. JEAN MAYER and Dr. JOHANNA DWYER

Q. What exactly is tapioca? Is it grown naturally or is it a manufactured product?

A. Tapioca is a manufactured product. It is made from the starchy root of a shrub called manioc, or cassava, which is extensively grown in central and South America, as well as in Africa. (Cassava root, incidentally, is the principal food of many people n the tropics. Because of its very low protein content, however, protein malnutrition is common in communities that depend heavily on it.)

To produce "pearl" tapioca, the starch is extracted from the cassava root and formed into a dough. The dough is then forced through a sieve to form the pellets or pearls, which are dried at high temperatures. "Minute" tapioca, which is more popular now, is made by baking the dough in thin sheets and then pulverizing it to a granular consistency.

Tapioca itself provides little nutrition except some calories from the starch .When made with milk, a half-cup serving of tapiocal pudding contains about 160 calories with all the nutrients in the milk. It's a good dessert for children and those of us who can afford the calories.

Q. I'd be interested to know the difference between apple juice and unfermented apple cider.

A. There really is very little nutritional difference. Both contain about 120 calories per cup and supply small amounts of calcium, iron and B vitamins. The chief difference between apple juice and apple cider is in the type of apples selected. Apples with a high acid astringency-to-sugar ratio are preferred in cider production.

Both apple juice and apple cider sold in supermarkets are filtered and pasteurized. And as I'm sure you know, much of the cider sold at roadside stands is not cider at all.

Q. I know that salad dressing does not cost as much as mayonnaise, but both seem to look and taste quite similar. What is the difference?

A. Mayonnaise contains about twice as much fat as salad dressing, which gives it a somewhat richer taste. According to government standards, mayonnaise must be made of vegetable oil and egg emulsified to a semi-solid form and seasoned with acidifying ingredients and spices. It must contain at least 65 per cent oil by weight. Salad dressing also contains oil (30 per cent by weight), egg and seasonings, but it is thickened with a cooked starch, such as tapioca flour, wheat flour or rye.

As you might expect, because salad dressing is lower in fat, it is also lower in calories. A tablespoon of mayonnaise contains about 100 calories; the same amount of salad dressing provides about 60, making it a somewhat better choice for weight-conscious consumers.

Day-Care Centre Bill $168M

OTTAWA (CP) — Day-care services have improved in Canada but the standards vary from province to province, parents still pay most of the cost and much remains to be done, says the Canadian Council on Social Development.

A report on Canadian day-care standards, recently made public by the council estimates the cost of day-care services at publicly-regulated centres in 1976 at $168 million.

Of the amount, the federal government contributed $21 million, with a matching amount from provincial and municipal governments. Parents paid the remaining $126 million.

H. Philip Hepworth, program director and author of the report, said in an interview that about 80,000 children are placed at subsidized, publicly-regulated day-care centres. Most working parents cannot afford the cost of day-care centres and have to make informal arrangements, such as using babysitters or asking relatives, friends and neighbors for help.

There were about 600,000 children under the age of six in Canada at last count, Hepworth said.

The report says day-care legislation and standards have improved substantially in the last five years, but notes variance of standards not only among provinces but between urban and rural areas.

In children-per-staff requirements, the council recommends a maximum of nine children between the ages of three and four for each staff member, but the number permitted under provincial legislation varies from five to 20.

Another variance is in the minimum space required for each child, from a low of 25 square feet to a high of 60 square feet.

The report also adds that day-care centre staff salaries are "lower than they should be."

U.S. City Media Must Be Split

WASHINGTON (AP) — The U.S. Court of Appeals has ruled that the same company cannot own a newspaper and a television or radio station in the same city unless the joint operation is in the public interest. The ruling, which overturns an order of the Federal Communicaiotns Commission, FCC, might affect 79 joint newspaper-television ownerships or an unspecified number of newspaper-radio ownerships across the U.S.



dear abby

Mixed Marriage Upsets Blacks

DEAR ABBY: Our daughter is in her senior year at college. She is a beautiful girl who has won many honors and beauty contests, but she never let it go to her head. She was always very popular with both boys and girls, and she never gave us any trouble.

She wrote to tell us that she plans to get married after she graduates in June. The man (from what she says about him) is a fine person. He is her college professor.

My husband is heartbroken and says if she marries him she can't set foot in our house again. You see, he is of a different color. I also feel that she would be better off marrying her own kind, but I could never turn her away from our door.

How can I get my husband to change his mind and accept our daughter's husband even if he is white? We are black. — MICHIGAN MOTHER

DEAR MOTHER: Remind your husband that for a people who have suffered from racial discrimination for centuries to insist on "reverse discrimination" in choosing a mate makes no sense. He'll lose his daughter and gain nothing for his race.

DEAR ABBY: I am a 40-year-old divorced woman who came to visit Chicago from a foreign country last October. Without going into detail, I find myself now in a most distressing circumstance.

I am confirmed to be pregnant. The man has left me, and I am without friends, without funds and no source of income.

I will not submit to an abortion as it is against my religious principles. Where can I get help? I feel my obligation to give life to this child, but I cannot see my way clear to be a proper mother and raise a child.

Please, please help me. — stranded

DEAR STRANDED: Call BIRTHRIGHT — 312-233-0353. A courteous, understanding woman will answer all your questions and offer suggestions that are alternatives to abortion. At no cost to you you will be offered medical care for yourself, and arrangements for the adoption of your child. Counseling is available free, too. I urge you to call them at once. Good luck and God bless. Please let me know how you make out. I care.

Woman Promoted

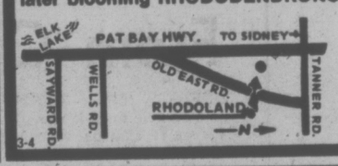
OTTAWA (CP) — Livia Marie Thur, 48, since 1975 the senior assistant secretary in the science ministry, has been appointed associate vice-chairman of the National Energy Board, Energy Minister Alastair Gillespie said. The appointment fills a long-standing vacanoy on the board and increases the number of members to nine.

Lesser Charge In Hijacking

NEW YORK (AP) — One of five Croatian nationalists accused of murder during the hijacking of a Trans World Airlines jet pleaded guilty to a lesser charge Wednesday, escaping the threat of the death penalty. "I acted in the cause of freedom for the Croatian people and all other people" declared Mark Vlasik, 29, of Stamford, Conn., one of four Croatian-born defendants demanding Croatia's independence from Communist Yugoslavia.



fine furniture • paintings • prints
THE ISLAND GALLERY
2188 Oak Bay Avenue Tues - Sat.

Lammle's
"Rhodoland"
NOW IN BLOOM
• TESSA • SNOW LADY
• BO-PEEP • CILIPENSE
• LOUCY LOU • PRAECOX
• ROSAMUNDI • PIONEER
Also the largest selection in Victoria of top quality later blooming RHODODENDRONS


5930 OLD EAST RD. 652-3533 OPEN DAILY 'TIL 9 P.M.
3-4

charge it — chargex or master charge
STRAP HAPPINESS
start your Spring in
this good looking instep strap
from Jocelli . . . moderate in heel . . .
classic in feeling . . . very
young and spirited . . .
ours alone, of course.

"All Season"
by Jocelli
black kid
navy kid
bone kid
amber kid
38.95
Ingledew's
for the great names in fashion
IN VICTORIA AT 749 YATES ST.
3-4

Kmart
Gives Satisfaction Always!
SATURDAY MONEY SAVERS
MAR. 5 ONLY
SAVE 2.00
MILORGANITE FERTILIZER 6-2-0
The natural organic fertilizer 6-2-0. For lawns and gardens. Does not burn. 50-lb. bag.
Kmart Reg. Price, 7.99 bag
SATURDAY ONLY
LOOK HOW YOU SAVE Bag 5.99
SAVE 1.98
SHERWIN-WILLIAMS PAINT
Interior Latex Flat White for walls and ceilings Can be tinted.
Kmart Reg. Price 7.97 gallon
SATURDAY ONLY
LOOK HOW YOU SAVE Gallon 5.99
SAVE 1.60
HOT SPOT FLASHER
Available in Red and Green.
Kmart Reg. Price 3.79 each
SATURDAY ONLY
LOOK HOW YOU SAVE
Each 3.19
Limit 6 per customer
288 ONLY
VICKI LIGHTERS
Thousands of lights. Disposable Butane Lighter
SATURDAY ONLY
LOOK HOW YOU SAVE
each 77¢
480 ONLY
COLGATE FAMILY SOAP
Lemon Yellow or Natural White.
3 bars per pkg.
SATURDAY ONLY
LOOK HOW YOU SAVE
2 pkgs. 88¢
Limit 4 pkgs. per customer
480 ONLY
CRYSTAL CRITTERS
Candy and Mint Dishes
Fish Shape — Chicken Shape — Turtle Shape.
SATURDAY ONLY
LOOK HOW YOU SAVE Each 1.57
500 ONLY
ARMOUR CORNED BEEF
New weight 12 oz. or 340 g.
SATURDAY ONLY
LOOK HOW YOU SAVE Each 88¢
University Heights Shopping Centre
3986 Shelbourne St. (Saanich) Victoria, B.C.
Store Hours: 10 a.m. to 10 p.m. Mon. to Friday
9 a.m. to 10 p.m. Saturday
3-4
"We reserve the right to limit quantities"

Royal Oneupsmanship In Commons

OTTAWA (CP) — Prime Minister Trudeau has dismissed as an "untruth of the grossest sort" charges that the Queen had been asked to curtail her scheduled visit to Canada for the good of the country.

Former prime minister John Diefenbaker quoted Ontario Premier William Davis as making the charge.

Trudeau dismissed the charge in the Commons on Thursday after he and Diefenbaker traded boasts over which of the two had invited the Queen to Canada most often.

Trudeau said he could count seven times his government had invited the Queen for a visit.

Diefenbaker said she had come for a "five-or six-week" stay when he was prime minister between 1958 and 1963.

Diefenbaker then asked whether Trudeau had written the Ontario premier to say that a lengthy royal visit this year would not be in the interests of the country.

Davis is reported to have asked whether a proposed four-day visit by the Queen this October could be extended.

Trudeau replied sharply that was "an untruth of the grossest sort such as sometimes one expects on this subject from the right honorable gntlemen" — Diefenbaker.

The prime minister said the Queen has come to Canada "more regularly when this government has been in power than any other time."

He said Diefenbaker should not be concerned about the Queen exposing herself inadequately to Canadians.

Only last year she visited Ontario.

The Queen currently is on a four-week visit to New Zealand following a five-week trip to Australia. She is visiting Commonwealth countries in conjunction with the 25th anniversary of her reign.

Mainland 'Has Worst Transit'

OTTAWA (CP) — The Lower Mainland of British Columbia is the worst-served urban area of Canada for transportation and the federal government has reneged on promises to help solve it, says Stuart Legatt (NDP-New Westminster).

In Commons debate Thursday on a government transportation bill, Legatt said he can sympathize with the plight of Toronto or Montreal, but the Vancouver area is much worse off.

He referred to complaints by Toronto-area government MPs that the Liberal government has gone back on a 1974 election promise to help the cities with a $190 million urban-transit program.

However, he added, "the worst urban transit area in Canada is in the Lower Mainland of B.C."

"Anyone who has had to go bumper-to-bumper for an hour or two in the morning in the Fraser Valley can testify to the problems . . ."

He said the government also promised in 1974 that "there would be an urban-transit corridor down the Fraser Valley providing easy rail commuter access to Vancouver."

"That is another promise that has not been fulfilled . . .

"Certainly one of the things we could be doing is to put a rapid transit system right down the middle of Route 401 so that everyone sitting in cars would recognize the advantage of urban transit," Legatt said.

"In fact, they might get out and try using it."

INDECISION RAPPED

OTTAWA (CP) — Prime Minister Trudeau rebuked the Quebec government Thursday for its indecision over constitutional matters.

The prime minister had written Quebec Premier Rene Levesque last January asking him if he favored an immediate patriation of the constitution or if he preferred first to discuss division of federal-provincial powers.

No answer has yet been received from Quebec, Trudeau told the commons in answer to Roch LaSalle (PC-Joliette). "Quebec should decide where it's headed," Trudeau said.

"discover your own Treasure . . . A SLIM beautiful body."
$10 FOR 5 FULL WEEKS
AGE 21 OR OVER
CALL 595-5252
European Spa Fitness Centres
1570 Hillside, Victoria
2-22

SIDNEY
ECKANKAR®
"The Path of Total Awareness"
presents
AN AFTERNOON OF ECK
• MUSIC • SLIDES • SINGING • SPEAKERS • POETRY • ART
Saturday, March 5th, 1-5 p.m.
Travelodge, 2280 Beacon Ave., Sidney
NON-MEMBERS. NO ADMISSION CHARGE
ECKANKAR/P.O. Box 3100, Menlo Park, Calif. 94025

'Judgments' Raked In $3B Que. Claim

By DAN POTTIER
Times Ottawa Bureau

OTTAWA — Finance Minister Donald MacDonald says reports that Quebec made a $3 billion profit out of Confederation last year involve some judgment calls.

He told the Commons Thursday some of the figures used were public knowledge in the field of taxation and so on, but others dealt with "arbitrary areas" where it was very hard to make calculations.

Some of the calculations were based on "judgments" as to how certain elements such as value of payroll and national debt should be divided among the provinces.

MacDonald was replying to Frank Philbrook (L—Halton) who asked if the figure was accurate and where statistics came from.

He asked if the figures used in the undisclosed "private report" were available for the other provinces.

Noting the great difficulty in making such calculations, Mr. MacDonald said "it would probably not be helpful to attempt to do that for all the provinces."

"Personally," he added "I look upon Canada as being something more than a good balance sheet from one province to another." This issue of a balance sheet of Confederation has cropped up over the years, particulary since the Nov. 15 election of the Parti Quebecois. There has never been a clear answer.

Allan Lawrence (PC — Northumberland Durham) tried to get an answer recently through a question on the Commons order paper.

He was told that such information was not available at Quebec or for any province at this time.

Lawrence wanted to know the total federal government revenues from Quebec in 1973, 1974 and 1975 along with total federal expenditures in that province in the same period.

★

No Spying, Levesque Pledges

QUEBEC (CP) — Routine operations of the mysterious centre for documentation and analysis are continuing but Premier Rene Levesque said Thursday nothing resembling explonage on individuals is involved.

Levesque said the nine remaining employees of the centre—known as CAD—clip newspapers and monitor televison broadcasts.

"I tnink people dramatize it too much. As it's now functioning, if it represents a danger for any democratic individual, I should be hanged high and dry tomorrow morning."

The centre was established after the 1970 October Crisis by former premier Robert Bourassa and, according to Mr. Levesque, amassed files on 30,000 individuals and 6,000 to 7,000 groups in the province.

The premier announced in December that a committee of three cabinet ministers would study the future of the centre.

At the time, he said the information had "a lot of elements of a police report," although official police information was not used.

Asked about the future of the 30,000 personal files, he said: "If it should be destroyed, it will be destroyed."

Pay Link Rejected

OTTAWA (CP) — The federal government has proposed tying increases in teacher salaries to pay raises for a "comparable occupational group," a Canadian Teachers' Federation official said Thursday.

Michael Heron, federation president, said the idea was advanced during a meeting with Finance Minister Donald Macdonald and three other federal cabinet ministers Thursday afternoon.

The government members were not clear about what a comparable occupational group for teachers would be, Heron said, and in fact asked the teachers to name one.

However, Heron said the teachers' group did not answer, and in fact will strongly resist any effort to tie its members' pay raises to other groups.

Go-It Alone Vow From Quebecer

QUEBEC (CP) —Quebec would be able to go it alone if the rest of Canada rejected the Parti Quebecois plan for political sovereignty with economic association, Quebec's minister for economic development said Thursday.

Speaking to an audience of about 125 public relations officers representing major corporations Bernard Landry said outright independence would pose technical problems which would not be insurmountable.

But in an interview the minister said he doubted that Canada would reject the new form of partnership the PQ government was offering.

He said that a partnership was in the mutual interest of both parties.

However, Quebec has the human and natural resources to become an independent nation, he said.

If on the other hand other Canadian provinces decided that the sovereignty-association formula was a good idea and sought the powers Quebec is seeking, that would not be such a bad thing, he said.

Landry said he could envisage a Canada resembling Scandinavia, that is composed of co-operating sovereign states.

Plant your own fruit trees now and SAVE!
Apples, Peaches, Pears, Plums, Cherries for only
4.25 each
★ Blueberry, Boysenberry and Gooseberry bushes
★ Raspberry and Loganberry plants
★ Grape Vines, Red and Black Currant bushes
★ Large Polyanthus and Primula 75¢ each
★ Now Available — Organic Fertilizers in Many Combinations
★ Rhododendrons
★ Peony Crowns (Mixed colours) 1.95 ea.
★ Amarylis Bulbs (All colours) 3.95 ea.
★ Azaleas
WEEKEND TREE SPECIALS — 20% OFF ALL SHADE TREES
Red Leaf Maple, Norway Maple, Silver Birch, Dogwoods, Weeping Willows, Mountain Ash, Scarlet Hawthorn, Sunburst Locust, Lombardy Poplar, Flowering Plums, Cherries and Crab Apples.
Visit Victoria's Largest Smallest Garden Centre at Old McDonald's Farm
VICTORIA GARDEN CENTRE & NURSERIES
5325 CORDOVA BAY ROAD 658-5821
OPEN DAILY 10 a.m.-5 p.m., CLOSED TUESDAY
Shop Next Door for Your Fresh Fish, Fruit and Vegetables
2-25

WELL BUDDED CAMELLIAS
3 TO 4 FEET
EXCELLENT FIELD GROWN TWO-YEAR ROSES. Ea. ... 2.95
SALE PRICE STILL IN EFFECT ON LOMBARDY POPLARS
6-10 Ft., Ea. 2.49
SHADE TREES—FRUIT TREES
EVERGREENS—FLOWERING SHRUBS
THE ROYAL NURSERY
4060 ELK LAKE DRIVE ..... NEXT TO ROYAL OAK INN
3-4

20% Off
on all fabrics for custom-made drapes.
Two sales a year. That's all we have. And a lot of wise home owners wait for these Simpson Values.
It's that time of year again. The Spring Sale with the big bargains.
Come and see the wide range of exquisite fabrics for yourself. Or phone and we'll send a Decorating Consultant to your home with no obligation.
Simpson Drapery does so much for a home.
Simpson DRAPERY LTD.
2030 Douglas Street, Phone 382-6323
(opposite the Imperial Inn)
Simpson Drapery is open Saturdays.

NEED NEW DRAPES?
MOBILE DRAPE STORE
Call This MOBILE DRAPE STORE "TO YOUR DOOR"
SAVE UP TO 20%
ON MADE TO MEASURE DRAPES
• WE MEASURE THEM • WE MAKE THEM • WE INSTALL THEM
■ FULL RANGE OF FABRICS TO CHOOSE FROM.
■ COMPLETE HOMES A SPECIALTY.
■ EXACT PRICES — NOT JUST AN ESTIMATE.
PHONE US DAY OR EVENING, WEEKDAYS OR WEEKENDS
386-1259
MODEL
MOBILE DRAPE STORE LTD.
• CUSTOM DRAPES • BED SPREADS • DECORATIVE RODS • KIRSH RODS
WE HAVE MANY FIRE RESISTANT MATERIALS IN A LARGE VARIETY OF PATTERNS FOR: HOUSES, APARTMENTS, CONDOMINIUMS, OFFICES, STORES, RESTAURANTS, TRAILERS, BOATS, ETC.
3-3

FAIRWAY
DISCOUNT HOUSE
272 GORGE RD. W.
GIGANTIC MARCH DISCOUNT SALE
OPEN WEEKDAYS 9-9 SUNDAYS 9-6
Prices Effective Fri. and Sat., Mar. 4 and 5
We Reserve the Right to Limit Quantities
WHILE STOCK LASTS
FARM FRESH LARGE EGGS 2½-doz. tray GRADE A 1.89
WITH $15 ORDER OR OVER. LIMIT 2½-DOZ.
LONG GRAIN FANCY RICE 50-lb. sack 10.49
CANADA GRADE A BEEF
RUMP ROAST
BARON OF BEEF Boneless ..... lb. 1.39
SIRLOIN OR CLUB STEAK, GR. A ..... lb. 1.89
STANDING RIB ROAST, GR. A ..... lb. 1.39
FROZEN UTILITY YOUNG DUCK ... lb. 89¢
CANADA NO. 1 U.S. GROWN ASPARAGUS ..... lb. 79¢
McINTOSH FANCY APPLES B.C. GROWN ..... 6 lbs 1.00
U.S. GROWN FRESH CELERY ..... each 29¢
CARNATION HASH BROWN POTATOES 2-lb. bag 29¢
PERFEX BRAND BLEACH 128 fl. oz. jug .... 95¢
SUNLIGHT POWDER DETERGENT 5-lb. box 2.39
MISS MEW CAT FOOD 5 6-oz. tins 99¢
KRAFT BRAND DINNER 4 7¼-oz. pkgs. 1.00
SQUIRREL PEANUT BUTTER ..... 48-oz. tin 1.89
BLUE BONNET MARGARINE 3-lb. pkg. 1.29
KRAFT PROCESSED CHEEZE WHIZ 2-lb. jar 2.49
KONTIKI UNSWEETENED GRAPEFRUIT ORANGE JUICE 48 fl. oz. tin 49¢

Budget In April: Macdonald Aide

OTTAWA (CP) — Finance Minister Donald Macdonald will bring down a new federal budget before the end of April in an effort to stimulate a sagging national economy, his parliamentary secretary said Thursday.

Robert Kaplan told the Canadian Fertilizer Institute tthe budget is coming before the end of April, then confirmed the timing in a telephone interview. April was mentioned as the target month in documents in Macdonald's office, he added.

Macdonald has told questioners in the Commons only that he would bring down a budget "somethime before June."

However, repeated opposition demands for quick action to ease unemployment, a steady procession of business lobby groups demanding incentives for investment and statistics that show the economy declining in late 1976 may have prompted an earlier budget date.

There are many signs that point to an early budget, likely one that contains some tax cuts and some incentives for business.

In recent weeks, the Canadian Labor Congress, the Canadian Manufacturers' Association (CMA) and the Canadian Chamber of Commerce have met Macdonald to propose measures that they want in the budget.

Generally, these pressure groups have asked for more job-creating measures to ease the 7.5 per-per-cent national jobless rate, some personal income tax cuts and some tax breaks for companies that put in new production machinery.

CMA members who met Thursday with the Progressive conservative and the Liberal caucuses said later they found the government members more inclined to listen now to business'concerns about the economy.

Figures released Monday thats how production of goods and services in the economy declined at a 2.4-per-cent annual rate in the final three months of 1976 add urgency to the businessmen's complaints.

Statistics Canada said in its final-quarter report on gross national product that the business investment outlook for 1977 is weak.

It was the first quarter of declining production for the national economy since the 1974-75 recession.

Several prominent economists have called recently for an early package of stimulative measures to revive growth.

George Post, vice-chairman of the Economic Council of Canada, said recently a first priority must be "to stimulate demand to ensure a fuller use of existing production capacities."

Quash Search Warrants, Papers Ask

VANCOUVER (CP) — An application to quash and set aside a search warrant under which Combines Branch investigators searched newsrooms at The Province and the Vancouver Sun will be filed in B.C. Supreme Court today.

The action, taken by Pacific Press Ltd., names the attorney-general of B.C., investigators Simon Wapniarski and Clare savage, and B. Harrison, the justice of the peace who signed the warrant.

A notice of hearing to be filed today sets the date of March 30 for a hearing in supreme court chambers.

TRAFFIC DEATHS DROP 3%

OTTAWA (CP) — Deaths in traffic crashes dropped three per cent in 1975, compared with 1974, the Traffic Injury Research Foundation of Canada reports. Alcohol continued to play a significant role in all traffic deaths, especially among snowmobilers.

The study release Thursday said drivers accounted for about half of all traffic accidents vistims, with passengers and pedestrians accounting for 29 per cent and 20 per cent respectively.

The study said the 2,839 car drivers who died in 1975 accounted for 67 per cent of all driver deaths. Nearly half of the car drivers had been drinking and least 39 per cent were impaired.

Truck drivers accounted for 12 per cent of driver deaths and motorcycle operators comprised eight per cent.

The study recommended:

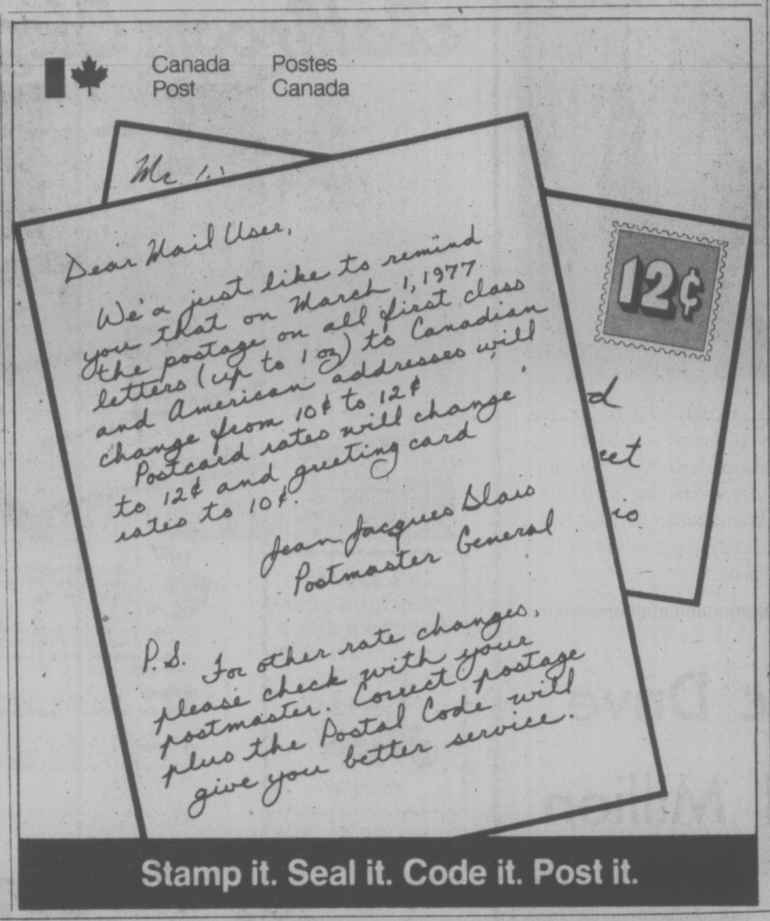
—That further research should be conducted into alcohol abuse at work, especially among professinal drivers such as truck or tractor trailer drivers;

—That further research should be done on motorcycle drivers to make sure existing blood-alcohol limits are realistic for them:

—And that public information and education programs be started for snowmobilers on the perils of drinking.

Most experimental research, the basis for current impaired-driver legislation, was conducted on car operators, although such vehicles may require significantly different levels and types of skills for their safe operation than do motorcycles, the study said.

"Of all motor vehicle operators, fatally injured snowmobile operators were the most impaired. During 1974 and 1975 at least 58 per cent had been drinking and 47 per cent were impaired."







Go Home on 35 Cents Edmonton Boys Told

VANCOUVER (CP) — Two 16-year-olds were recently convicted of armed robbery in Vancouver, given 35 cents in city bus fare and told to go home to Edmonton, deputy attorney-general David Vickers was told Thursday.

The incident was related by Tony Mears, chairman of city council's community services committee. As an example of steadily deteriorating conditions in the city's family court system.

The two boys had gone on a crime spree in the city after arriving from Edmonton, were caught and brought into court, Mears said.

But deputy sheriffs and probation officers couldn't agree on who was responsible for getting them back to Edmonton.

"It's incredible," said Mears. "There has to be some co-ordination."

Vickers agreed and said the circumstances would be investigated.

Vickers also agreed with committee members who complained about physical conditions in the Vancouver family and juvenile court facilities.

Social worker Laurie Wilson described the court as "like a zoo" with families lining up in court corridors without knowing when their cases would be heard.

Committee member Patrick Graham told Vickers the two holding cells for juveniles were filthy with holes in the ceiling and frequently clogged toilets.

Vickers acknowledged that conditions in the building were deplorable.

He said the only assurance he could give is that the city is high on his department's priority lists for new buildings and better services.

$600,000 DRUNK BILL

VANCOUVER (CP) — It costs the city of Vancouver about $600,000 a year to service the intoxicated in its jail, the Vancouver police board was told Thursday.

Dr. Hugh Parfitt, member of the police board, said in Alberta the government reimburses the municipalities for the cost of each intoxicated person held in the cells overnight.

He recommended the board ask support from the provincial government for intoxicated jail prisoners.

Chief Don Winterton said he would arrange a meeting with Attorney-General Garde Gardom and Mayor Jack Volrich, police commissioner, to discuss the question.

The board heard a report from city coroner Glen McDonald on the inquest into the death on Jan. 19 of George Seggie.

The report stated Seggie was picked up by two constables at 6 p.m. Jan. 19 in an apparent state of intoxication. He died at Vancouver General Hospital that night at 7:50 of an advanced state of pneumonia. The pathologist's report revealed no alcohol or blood in his urine.



ICE SHOW performers (left to right) Rhona Souter, Deana Lawson and Vicky Ballanger will be among skaters in Pop 77 production scheduled Sunday, March 13, at Memorial Arena starting at 2 p.m. About 400 figure skaters from Esquimalt, Oak Bay, Victoria and the Racquet Club are involved in the show. (Irving Strickland photo)

400 Skaters in Show

Four Greater Victoria figure skating clubs are combining forces to put on a mammoth ice show on Sunday, March 13, at 2 p.m. at Memorial Arena.

To be called Pop 77, the show will involve about 400 skaters from the Esquimalt, Oak Bay and Victoria Skating Clubs as well as the Racquet Club of Victoria.

All the featured performers are winners in the Vancouver Island regional and the B.C. section competition.

The first section of the two-hour performance, called Under the Big Top, will include a ringmaster, clowns, performing poodles, elephants, ponies and trainers, candy men, a circus and a grand finale.

Happy Days, the second half, includes such numbers as Festival Fun, Gospel Rock, Mexican Fiesta, The Swinging 50's and Love Will Keep Us together.

Tickets can be bought at the Memorial Arena box office or from members of the four clubs. Adult tickets are $2.50. The charge for children 16 years and under, as well as old age pensioners, is $1.

SUBARU
IS COMING

Diabetic Drive Goal $1 Million

The Victoria and District Branch of the Canadian Diabetic Association is undertaking a drive from now until April 30 as part of a nationwide campaign to raise $1 million for research and educations.

Larry Dale, president of the local branch, estimates there are 2,200 diabetics in Victoria and more than 460,000 in Canada.

Dale says the number suffering from the disease is expected to double every 15 years unless greater progress is made in research despite the use of insulin to prolong lives.

The disease is ranked Canada's third biggest killer after heart disease and cancer.

March has been designated National Diabetes month.

"This disease today may be close to a turning point," Peter Campbell of Sydney, N.S., president of the Canadian Diabetic Association, said at the drive-launching press conference." Despite a current growth rate of six per cent a year in Canada, research may be a very few years away from an artificial pancreas or from the transplanting of cells to replace those damaged in the pancreas."

Honorary campaign chairman and honorary national president is Dr. Charles H. Best of Toronto, who with Sir Frederick Banting discovered insulin.

Bathroom Elegance with Dynel marble



It's easy to transform your bathroom into a work of art with the quiet elegance of Dynel marble.

Using the finest of quality components DYNEL'S artisans recreate the flecking and tones of the world's most beautiful marble.

Choose from various panel designs to surround your shower or bathtub areas plus a beautiful vanity or a distinctive step-up bathtub. Different sizes to accommodate the large and small bathrooms.

Dynel marble is easy to clean and the selection of colours and designs is limitless. In fact we can closely match any colour you require.

Dynel has prices and terms to meet your budget, and remember, as a local manufacturer, our workmanship and products are guaranteed.

Visit our beautiful showroom soon and get a free estimate from us.

TYEE Rd. SKINNER TYEE Rd. BAY ST. BAY ST. BRIDGE 1035 ALSTON

Mon. to Fri. 8 to 5:30 Saturdays 9 to 3:30

Dynel MARBLE AND TILE
1035 ALSTON ST. 388-2274

ROYAL OAK GARDEN CENTRE AND FLORIST

FULL SELECTION of all GARDEN CHEMICALS AND FERTILIZERS For Your Garden Needs

STILL AN EXCELLENT SELECTION OF FRUIT TREES, ORNAMENTALS AND ROSES



WEEPING FLOWERING CHERRIES
Single and double 6-ft. trees
ONLY 16.95



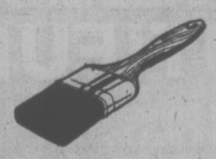
WEEPING WILLOWS
Fast growing trees for that special spot.
6' to 7' ONLY 4.95

ORNAMENTAL MAPLES
Morgan and Red Sunset — Two of the best fall coloring maples giving you brilliant shades of yellow to orangey-red
7' TREES ONLY 12.95

4456 WEST SAANICH RD. in the Royal Oak Shopping Centre. 479-1116
OPEN MON. to THURS. and SAT. 9-5:30, SUN. 10-5, Fri. 9-9
3-4

INTERNATIONAL PAINTS (CANADA) LIMITED

MANAGER'S SALE

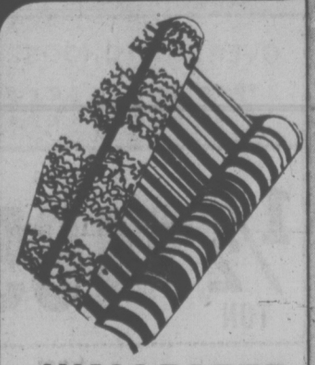


BRUSHES AND ROLLERS 20% OFF

COMPLETE SELECTION OF YACHT FINISHES TOPSIDES AND ANTIFOULINGS

OUR BEST INTERIOR LATEX
GALLONS and QUARTS
GALLON 10.46
QUART 3.49
REG. 13.95
WHITE AND PASTELS ONLY

INTERIOR SEMI-GLOSS
10.84 GALLON
REG. 13.95
3.62 QUART
ALL COLORS



WALLPAPER
FROM 2.99 DOUBLE ROLL
TO 7.95 DOUBLE ROLL
OVER 200 PATTERNS
Vinyl coated, washable and strippable for every room in the house.

PRICES EFFECTIVE TILL MARCH 26 OR WHILE STOCK LASTS.

Interlux CHARGEX master charge
760 BAY ST. ACROSS FROM THE BAY ST. ARMORY 386-2491

$6226 SALE PRICE

1977 FORD F250 "CAMPER SPECIAL" PICKUP



Stock No. 6311, 6800 GVW, 351 V-8 engine, custom decor group, automatic transmission, power steering, power brakes, camper package, radio, rear step bumper, (5) 7.50x16 8-ply tires.



peter pollen ford
1060 YATES
384-1144
(D.L. 745A)

ENERGY CONSERVATION:

"We're making progress, but we still have a long way to go."

Our energy future isn't all gloom and doom. In the past two years, Canadians have recognized the seriousness of the problem and responded by voluntarily reducing their consumption. They've proved that modest adjustments to our way of life can bring startling returns.

A progress report to the Canadian people:

"I'm encouraged by our success to date. The Government's program has stimulated so much action by citizens, industries and other governments, that we're beginning to turn this problem around. We're making progress, but we still have a long way to go."

Hon. Alastair Gillespie
Minister
Energy, Mines and Resources

THE energy conservation program was officially launched in early 1975 with the goal of bringing about a 20% cutback to projected consumption by 1985. The approach was direct: tell the Canadian people why we must conserve, show them how to do it, and spell out the rewards both in dollars and energy saved.

Advertisements have explained all these points. Four special books have been published: **100 Ways to Save Energy and Money in the Home, Billpayer's Guide to Furnace Servicing, The Garbage Book** and **Keeping The Heat In.** Other items: a 30-page newsmagazine to Canadian students, teaching aids, films, travelling vans, conferences with leaders in industry and an introductory guide to conservation for business.

Small pebbles in the pond, perhaps, but the ripples have spread from Newfoundland to British Columbia. Other governments and community groups have joined in. The media have added their voice. Neighbours have talked to neighbours.

In short, conservation is catching on.

Good news: we're consuming less energy.

FINAL FIGURES for 1975 show that Canada consumed .27% *less* energy than in 1974. The results are even more impressive when you remember that the average annual growth over the past 15 years has been 5.4%. *So consumption in 1975 represents a decline of about 5.7% from expected levels.* The retail value of that saving: about $1 billion.

Conservation can't take credit for all the saving, of course, but it played a big part.

ENERGY TYPE	GROWTH RATE (1975 OVER 1974)
Oil	−1.3%
Natural Gas	+0.8%
Coal	+2.8%
Electricity	−0.15%
Weighted Average	−.27%

And the first half of 1976 looks promising, too. These savings are continuing for oil and gas, although there has been an increase in the demand for electricity.

We've changed our thinking.

THE WISDOM of just a few years ago said that energy growth was directly linked to economic growth. So we were gung-ho about energy expansion. But not any more.



Bill Rockwell of Bridgewater, Nova Scotia, wrote in to say, "After insulating, I knocked $200 off the fuel bill. It's completely impractical not to insulate."

Thirteen-year-old Brent Jantzi of Kitchener, Ontario, read the **100 Ways** book and sent in his own suggestions to help Canada conserve energy. He did it because "I just wanted to be helpful to my country."

Many Canadians feel the same way. Their new outlook shows itself in letters to newspaper editors and to the Office of Energy Conservation, and in responses to a public opinion survey.

Here are three highlights from the survey:

1. More than 61% of the people interviewed believe energy is an urgent problem.
2. 92% feel that individual effort is important in conserving energy.
3. Almost every person interviewed claimed to be making some personal effort to save energy — turning off lights, lowering the thermostat, buying a smaller car, using less hot water, insulating the attic....

It all adds up.

Conservation: the low cost way to stretch our energy resources.

AN ENERGY PROBLEM can be tackled by expanding supply or cutting back on demand. The first route is expensive. For example, a nuclear plant costs about $1 billion, while an exploratory oil or gas well in the Arctic can run into millions.

Conservation is obviously a far cheaper and speedier approach. That's why both governments and industries are taking steps to encourage the conservation effort:

- *The federal tax on insulation products, storm doors, weather-stripping and such has been eliminated* to encourage homeowners to cut heat waste. Some provinces have dropped the sales tax on these products.
- *The Federal Government is introducing rigid efficiency standards for automobiles, buildings and appliances.* These measures, announced in February, 1976, include mileage standards for new cars, mileage listings for all new cars, new building codes and appliance efficiency standards.
- *Highway speed limits have dropped.* The Government set a 55 mph limit for its own vehicles and encouraged the provinces to lower their speed limits. Five provinces have done so, with an estimated saving of 160 million gallons of gasoline a year.
- *The Federal Government has introduced the "Save 10" program to help all Government departments cut their energy consumption by 10%.* The goal is to use less Government energy in 1985 than in 1975. The energy saving this year alone could amount to $25 million.
- *A joint federal-provincial project — Enersave — is being tested in Prince Edward Island this winter.* Enersave is a computerized analysis of the heating and insulation characteristics of a house, with recommendations for corrective steps that should be taken to cut heat waste.
- *The Federal Government has begun subsidizing the cost of insulating houses in Prince Edward Island and Nova Scotia as part of a $75 million energy conservation program in these two provinces which rely heavily on imported oil for electricity generation.* Under the plan, the Government will pay a maximum of $350 in direct grants to householders for insulation materials they install themselves, and a maximum of $500 for work performed by contractors.
- *In industry, many companies have adopted conservation as a direct cost-cutting step.* And it's paying off. The employees of Bell Canada, for example, saved the company more than a million dollars last year through an energy conservation program. In Ontario alone, they saved enough energy to heat 2,000 homes for a year.

Ten major sectors of industry have predicted that with good housekeeping and new technology, energy savings of up to 20% are realistic goals over the next 3 years.

Conservation is moving us ahead quickly.

THAT'S THE BEAUTY of conservation: no huge capital investment, no agonizing delays. The rewards are immediate for both the saver and the country.

We're on the right track. But as one woman wrote, "A used-car lot near me has display lights burning day and night. It's hard to conserve when those around don't do the same." We need *everybody* to pitch in.

We need to encourage more smaller cars on the road, to upgrade insulation in both old and new homes, to develop and expand the conservation programs in industry.

The Government's role includes introducing energy efficiency labelling for major appliances, research and development programs to explore such renewable energy resources as solar, wind and biomass; the use of waste heat; new approaches to heating, ventilating and air conditioning; economies in transportation.

In time, new technology will help us all to make more efficient use of our energy. But right now, we know one approach does work: *conservation*.

If you would like to know more about Canada's policies for energy self-reliance, send for a free copy of **An Energy Strategy for Canada (Summary).** Released in May of 1976, it explores the background, policy elements and targets for the future.

Also available is **The Conserver** Newsletter, published by the Office of Energy Conservation. This quarterly report will keep you posted on developments in the energy conservation field.

Use the coupon below to request free sample copies.

Please send me:

☐ **Summary: An Energy Strategy for Canada**

☐ **Sample copies of The Conserver.**

Name _____

Address _____

City _____

Province _____ Postal Code _____

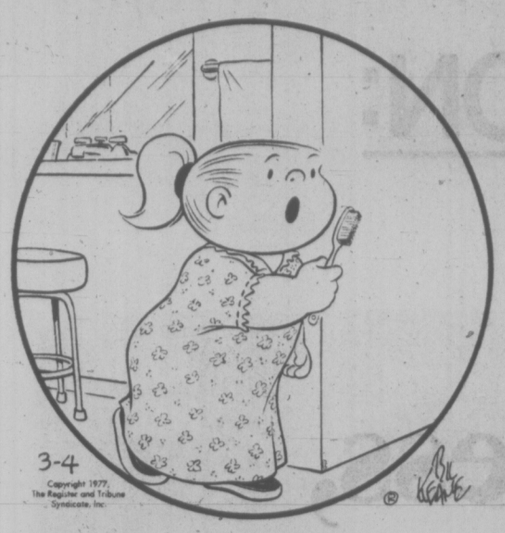
Mail coupon to:
Office of Energy Conservation,
Energy, Mines & Resources Canada,
580 Booth Street, Ottawa, K1A 0E4. DN1

Energy Conservation: be part of the solution.

Energy, Mines and Resources Canada
Office of Energy Conservation
Hon. Alastair Gillespie
Minister

Énergie, Mines et Ressources Canada
Bureau de la conservation de l'énergie
L'Hon. Alastair Gillespie
Ministre

FAMILY CIRCUS



"Jeffy went to bed already and his toothbrush isn't even wet!"

DENNIS THE MENACE



"AFRAID I'M NOT THAT KIND OF A DOCTOR, SON."

"HE WON'T MIND!"

CATHY



HAGAR



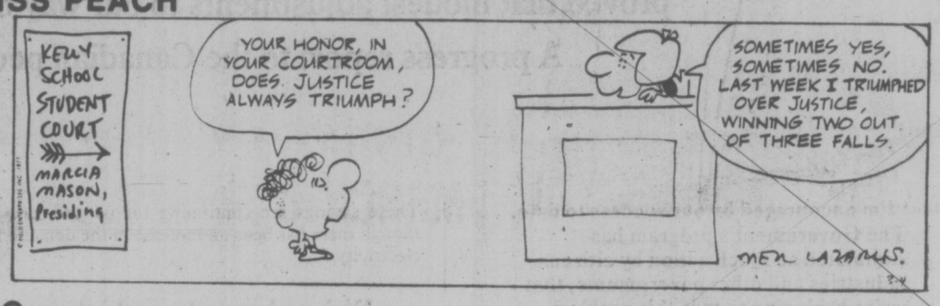
PEANUTS



BROOM-HILDA



MISS PEACH



B.C.



WIZARD OF ID



APARTMENT 3-G



NANCY



MARK TRAIL



The Bridge Expert

By FRED KARPIN

In today's deal, we have a good example of what top-echelon defensive play is really like. The deal was played in a national championship event.

NORTH
♠ A J 6 4
♡ J 9 5
◇ A 5
♣ Q 10 6 5

WEST	EAST
♠ 10 8 7 5 2	♠ Q 9 3
♡ 2	♡ 8 7 4 3
◇ K 10 7 3	◇ 6 4
♣ A 9 3	♣ K J 7 4

SOUTH
♠ K
♡ A K Q 10 6
◇ Q J 9 8 2
♣ 8 2

The bidding:

North	East	South	West
1 ♠	Pass	1 ♡	Pass
1 ♠	Pass	2 ◇	Pass
2 ♡	Pass	3 NT	Pass
Pass	Pass		

Opening lead: Five of ♠.

As to whether South should have bid four hearts rather than three notrump does not concern us, since he did elect to bid three notrump. After winning the opening lead with the spade king, had he led the queen of diamonds and finessed, he would have had nine tricks. And even if the finesse had lost, the defenders could not have made more than three club tricks (with East leading clubs) in addition to the (hypothetical) king of diamonds. But in the actual play, South led a low diamond to dummy's ace at trick two, after which he returned a diamond, putting up the queen, which West took with the king. West now reflected.

Based on the bidding and play to date, West concluded that the club suit had to be attacked immediately. And he did just that, but in a manner only an expert would have thought of: he led the club nine. This was covered by dummy's ten, and taken by East's jack. East then returned the four of clubs to West's ace, after which West led his remaining club, the three. Dummy's doubleton Q-6 was now entrapped by East's K-7. When play had ended, the defenders had taken four club tricks, plus the diamond king.

Had West cashed the club ace on the initial club lead (at trick four), all the defenders would have taken would have been three club tricks. Or if, instead, he had led the three of clubs on the first club lead, declarer, by playing the ten from dummy, would have forced East to win the trick with the jack. A club would then be returned to West's ace, and West would next play his remaining club, the nine.

Dummy, with the Q-6 remaining (East possessing the K-7), would follow with the six-spot — and the club suit would be "blocked," with the nine winning the trick. And East would never make his club king.

CRYPTIC CROSSWORD

ANSWERS TO THURSDAY'S PUZZLE

ACROSS		DOWN	
1 Mask	20 Actor	5 Estrangement	
3 Adhesion	21 Contain	6 Inertia	
9 Normans	22 Indolent	7 Note	
10 Treat	23 Thus	8 Major-general	
11 Commonwealth	DOWN	12 Etchings	
13 Resign	1 Manicure	14 Spotted	
15 Aghast	2 Strum	16 Beacon	
17 Countermarch	4 Disown	18 Reach	
		19 Mali	

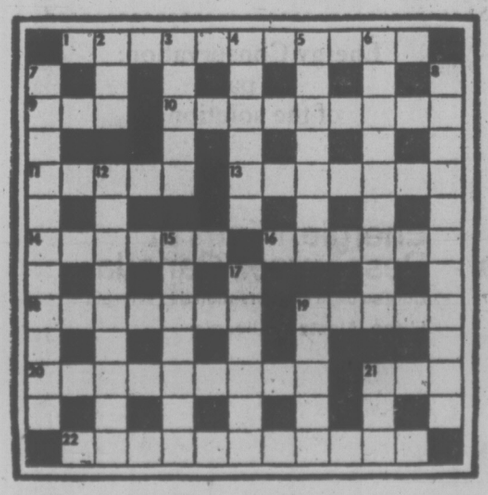
CLUES

ACROSS

1 In favour of calling for incitement (11)
9 In the skirmish I deliberately went to earth (3)
10 Halt and look at the time-recorder (4-5)
11 It's not the same thing at the end of the day (5)
13 When their jobs are finished, they can hold some beer (7)
14 The comfort that sun spot provides (6)
16 Servant providing meal in a mess (6)
18 Clothing for those in showring (7)
19 Part of a ladder in the loft re-adjusted (5)
20 Mixture I turn into food (9)
21 See 21 Down
22 Material required by one who goes to work at last (4-7)

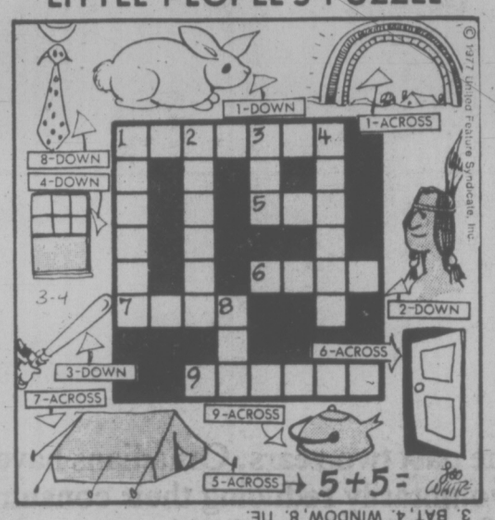
DOWN

2 The staff travelled endlessly (3)
3 Call on Violet to take the chair (5)
4 Get ready for spring (6)
5 Provide different power to breakdown equipment (3-4)
6 Making a call to give the position of the hooked fish (2,3,4)
7 Vessel found in Peking jumble sale? (7,4)
8 Natural parachute material? (7-4)
12 Clubmen's competition (4,5)
15 Near the top of the colliery, see him changing shift! (7)
17 Aim for unusual praise (6)
19 The two-way principle (5)
21 & 21 Across. Well-balanced board (6)



SOLUTION SATURDAY

LITTLE PEOPLE'S PUZZLE



ANSWERS: Across—1. RAINBOW, 5. TEN, 6. DOOR, 7. TENT, 9. KETTLE. Down—1. RABBIT, 2. INDIAN, 3. BAT, 4. WINDOW, 8. TIE.

YOUR HOROSCOPE

Astrological Forecast for Saturday, March 5

By SYDNEY OMARR

ARIES (March 21-April 19): Full Moon position, aspects point to concerns with employment, communication, general ability to bring together those whose views oppose each other. You could be called upon to be a mediator. Genuine bergain in luxury-art area is available.

TAURUS (April 20-May 20): Haze of wishful thinking, romantic notions could dominate. Key now is to perfect techniques, to define terms, to refine procedures. Pisces, Virgo persons figure prominently. A wish can be fulfilled with aid of partner or mate. If single, the "right person" may come into your life.

GEMINI (May 12-June 20): Full Moon position highlights practical matters, including legal rights, permissions, obstacles. Joint efforts need review. Display sense of responsibility. Get on solid footing; utilize lessons learned in recent past. Cancer, Capricorn persons figure prominently.

CANCER (June 21-July 22): Finish rather than initiate projects. Give full play to intellectual curiosity. Ask questions; reject superficial answers. Relative in transit "gets in touch." Aries, Libra and Virgo figure in scenario. Long range effects, actions, reactions dominate — look beyond the immediate.

LEO (July 23-Aug. 22): Lunar position emphasizes feeling of possession, of security, of payments, collections. Means you understand meaning of money and how it gets that way. Major concern could be relationship that is getting involved, intriguing and perplexing.

VIRGO (Aug. 23-Sept. 22$: Full Moon, in your sign, emphasizes personality, appearance, fulfillment of ambition. Unfavorable Neptune aspect points to possible miscalculation where property value, tax matters, basic security are concerned. Follow through on hunch. You are on target where intuition is concerned.

LIBRA (Sept. 23-Oct. 22): Highlight versatility — keep resolutions concerning diet, concentration, mediation. Gemini, Sagittarius persons figure in picture. Full Moon positions accents secluded areas, dreams, fears, doubts, hospital, institution.

SCORPIO (Oct. 23-Nove. 21): Lunar position, aspects indicate emphasis on desire, fulfillment, intensified relationship with member of opposite sex. You can fight your way out of corner. Roadblock is challenge and you will overcome it. Aquarius, Taurus and another Scorpio could be part of scenario.

SAGITTARIUS (Nov. 22-Dec. 21): Accent on achievement, recognition, better rapport with professional superior. Taurus, Libra figure prominently. One who appeared dependable could confide doubts, confess infidelities. Don't cast first stone!

CAPRICORN (Dec. 22-Jan. 19): Steer clear of direct confrontations. Take ring roads — be diplomatic. Make intelligent concessions, especially where Taurus, Libra individuals are concerned. Full Moon now accents long journey, education, language, ability to bridge generation gap.

AQUARIUS (Jan. 20-Feb. 18): See through attempted sham; be open-minded, not gullible. Individual who makes "interesting" claims could be victim of delusion. Know it and act, respond accordingly. Don't lend money! If you do, you can count on losing a friend.

PISCES (Feb. 19-March 20): Let sleeping dogs lie — don't look for trouble. Be alert to subtle signals, nuances. Emphasis on legal forms, documents, hidden clauses. One who seemed indifferent lends support. You will be provided legitimate opportunity to prove a major contention.

IF MARCH 5th IS YOUR BIRTHDAY you are analytical, sensitive, creative, attractive to opposite sex. You can also be moody, impressionable and have tendency to see as you wish events could be instead of how they exist. You are prescient, have ability to express yourself in artistic manner, with words or on canvas. Gemini, Virgo persons play important roles in your life. This month, March, will be one of your most significant months of 1977, a year during which you make changes, travel and, if single, marry.

FUN WITH FIGURES

By J. A. H. HUNTER

"Some crazy kook broke into the pet shop and opened some of the cages," said Charlie. "They had just 300 birds there, and a lot escaped."

"Too bad, they'll mostly die out on their own," Joe replied. "They say a third of what remained were finches, a quarter budgies, a fifth canaries, a seventh mynah birds, and a ninth were parrots. And the original number of canaries was three times the number of parrots that remained."

Stupid vandalism! But one of those fractions was wrong. How many canaries escaped?

Thanks for idea to A. Livingston, Ridgetown, Ontario.

(Answer Monday)

Yesterday's answer: CHARITY was 2567438.

OIL DRILLERS HURT BY EARLY BREAKUP

VANCOUVER (CP) — British Columbia's unusually mild weather is threatening to cut short what should be a near-record exploration season for the oil and gas industry, a spokesman for the Canadian Association of Oilwell Contractors said Thursday.

Twenty-six wells were drilled in January, 30 in February and there now are 36 rigs active in the province's oil and gas fields.

But continued mild weather could bring drilling activity to a halt because once the muskeg in drilling areas thaws, it is impossible to move heavy drill rigs, let alone drill.

The oilwell contractors have approached the provincial ministry of mines and petroleum resources to conduct a joint study of the length of the drilling season in B.C.

Potential well completions total 92 to date, more than half the 173 drilled in 1976.

Lack of access roads has been a barrier to more extensive drilling. Few drilling companies have availed themselves of government assistance for access road construction.

In Calgary, G.D. Ross, newly-elected president of the contractors association, said Thursday the oil and gas industry in Alberta could lose $10 million if warm weather continues there.

He said the industry is praying for cold.

"The provincial government's rural road bans are already in effect in some parts of the province," Ross said. "the are a full month earlier this year than in past years."

He said an early breakup would affect nearly 500 wells that would either not be finished or not started.

Back-to-School Movement Swelling

The demand for adult education is growing so rapidly grown-ups will soon outnumber young people in the public school system, says a department of education study.

The report recommends the provincial government greatly increase the priority accorded to adult education.

The report calls for creation of an "open college" which would use radio and television to provide educational opportunities for adults unable to attend classes.

The open college concept was pioneered in England several years ago and offers full degree as well as non-credit courses.

The report also calls for more government money for adult education and says a senior official should be appointed to be solely in charge of adult education.

Adult education courses now serve about 340,000 adults and the demand is increasing. There are about 500,000 students in the public school system.

Other recommendations in the report call for:

Formation of district adult education councils to assess needs and co ordinate programs.

- every citizen be allowed to upgrade to Grade 12 tuition-free.
- other government agencies such as health, human resources and the provincial secretary recognize and support community schools.

Visit the FLEA MARKET in SIDNEY on SUNDAY
See Classified Section, Coming Events for Details.



CHILDREN'S MATINEES
SATURDAY at 1:00 P.M.
all seats $1.00 General
"THREE STOOGES MEET HERCULES"
and
"THREE STOOGES IN ORBIT"
TOWNE IN NOOTKA COURT
382-5922 Douglas at Humboldt

All This Week
Set sail for the Boat Show
February 25 to March 6, 1977
Exhibition Park Vancouver
Show Hours
Weekdays: 6:00 pm to 10:30 pm
Saturdays: 1:00 pm to 10:30 pm
Sundays: 1:00 pm to 6:00 pm
Adults $2.50 Juniors 6 to 16 $1.00
Produced in aid of Conservation by Canadian National Sportsmen's Shows



Don't miss the fantastic Circlescan Theatre
A unique 360° sight-and-sound show on the Tall Ships parade at New York last July 4th
An unforgettable revue of this historic event — 120-ft wrap-around screen, multi-channel sound.

JOHN MAYALL
• British Blues Man •
in concert
with special guest stars
CHILLIWACK
Victoria Memorial Arena
SUNDAY MARCH 6
Tickets — $6.00 advance at Arena and Hillside Mall
Presented by CKLG AM and FM 99
3-3

They're having such a wonderful crime... it's a shame to call the police!



WALT DISNEY presents
NEVER A DULL MOMENT
starring DICK VAN DYKE · EDWARD G. ROBINSON · DOROTHY PROVINE
co-starring HENRY SILVA · JOANNA MOORE · TONY BILL · SLIM PICKENS
Re-released by BUENA VISTA DISTRIBUTION CO., INC.
©Walt Disney Productions
TECHNICOLOR®
GENERAL ENTERTAINMENT

SPECIAL ADDED TREAT!



old amigos meet for A MUSICAL FIESTA!
WALT DISNEY'S The Three Caballeros
In featurette form
DONALD DUCK
JOSE CARIOCA
and PANCHITO
Technicolor
CHILDREN $1.25
NIGHTLY AT 8:50 & 9:50
OAK BAY 2184 Oak Bay Ave. 598-2213
MATINEES SATURDAY & SUNDAY AT 2:00 ONLY!

FAMOUS PLAYERS THEATRES

NETWORK
10 ACADEMY AWARD NOMINATIONS
BEST PICTURE



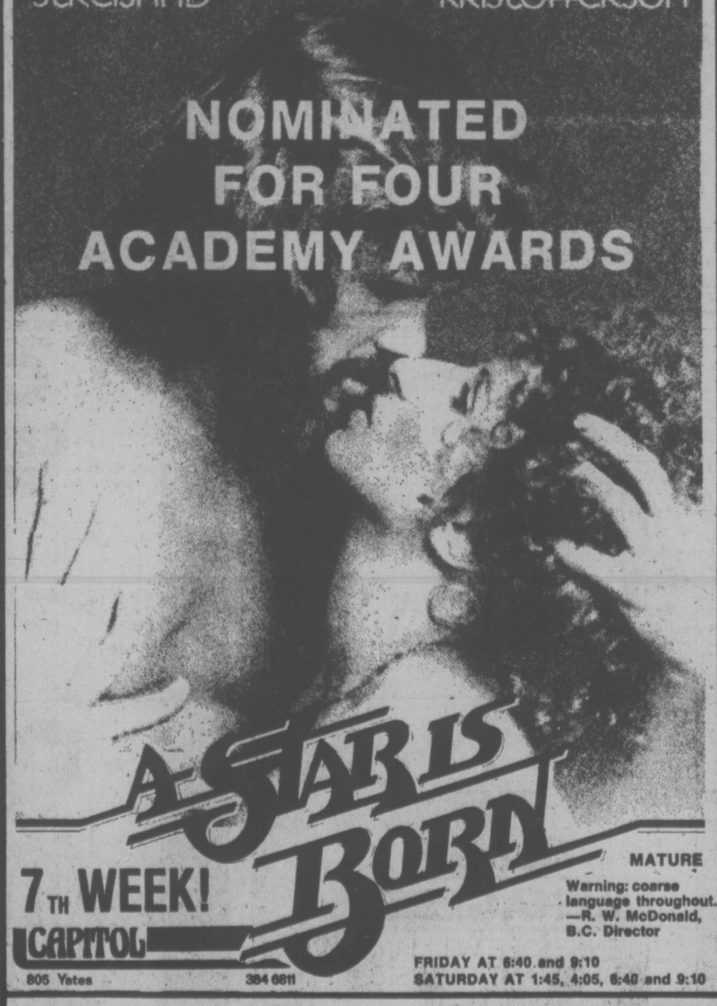
—BEST ACTOR - PETER FINCH
—BEST ACTOR - WILLIAM HOLDEN
—BEST ACTRESS - FAYE DUNAWAY
—BEST SUPPORTING ACTOR - NED BEATTY
—BEST SUPPORTING ACTRESS - BEATRICE STRAIGHT
NETWORK
METRO-GOLDWYN-MAYER presents
FAYE DUNAWAY · WILLIAM HOLDEN · PETER FINCH · ROBERT DUVALL in NETWORK
by PADDY CHAYEFSKY
Directed by SIDNEY LUMET Produced by HOWARD GOTTFRIED
METROCOLOR PANAVISION®
MGM Released thru United Artists A Transamerica Company
4TH WEEK!
FRIDAY AT 6:50 & 9:10
SATURDAY & SUNDAY AT 2:30, 4:40, 6:50 & 9:10
MATURE
Warning: violence and coarse language throughout.
—R. W. McDonald, B.C. Director
CORONET 836 Yates 383 6414

The Little Girl Who Lives Down The Lane
JODIE FOSTER



is doing exactly what her father told her.
She's 13 Don't crash her party!
Astral Films Ltd. presents An Official Canadian-French Co-Production
JODIE FOSTER • MARTIN SHEEN • ALEXIS SMITH as Mrs. Hallet
MORT SHUMAN • SCOTT JACOBY in
"THE LITTLE GIRL WHO LIVES DOWN THE LANE"
Executive Producers HAROLD GREENBERG & ALFRED PARISER • Produced by ZEV BRAUN
Screenplay by LAIRD KOENIG based on his novel • Directed by NICHOLAS GESSNER
Production Services by Carnelian Productions Ltd.
ROYAL 805 Broughton 383 9711
SHOWTIMES FRIDAY AT 7:00 & 9:00 SATURDAY & SUNDAY AT 1:30, 3:25, 5:25, 7:00 & 9:00
NOW SHOWING! MATURE

STREISAND KRISTOFFERSON
NOMINATED FOR FOUR ACADEMY AWARDS



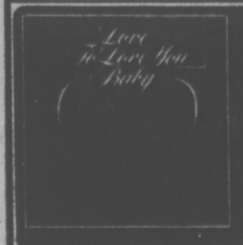
A STAR IS BORN
7TH WEEK!
MATURE
Warning: coarse language throughout.
—R. W. McDonald, B.C. Director
CAPITOL 805 Yates 384 6811
FRIDAY AT 6:40 and 9:10
SATURDAY AT 1:45, 4:05, 6:40 and 9:10

the $3.93 twenty



1 A STAR IS BORN STREISAND KRISTOFFERSON
2 RUMOURS FLEETWOOD MAC

3	ANIMALS PINK FLOYD	CBS	12	FREEWAYS BACHMAN TURNER OVERDRIVE	Elektra
4	HOTEL EAGLES CALIFORNIA	WB	13	ARRIVAL ABBA	WB
5	A DAY QUEEN AT THE RACES	WB	14	SONGS FROM THE WOOD JETHRO TULL	Chrysalis
6	ROCK AND KISS ROLL OVER	Casablanca	15	DREAM-BOAT ANNIE HEART	Capitol
7	GREATEST HITS LINDA RONSTADT	WB	16	BEST OF THE BEE GEES BEE GEES	Elektra
8	THIS ONE'S FOR YOU BARRY MANILOW	ARISTA	17	GREATEST HITS VOL II JOHN DENVER	RCA
9	BEST OF GEORGE HARRISON GEORGE HARRISON	Capitol	18	LIGHT OF SMILES GARY WRIGHT	WB
10	CHILDREN OF THE WORLD BEE GEES	Elektra	19	MAIN COURSE BEE GEES	Elektra
11	YEAR OF THE CAT AL STEWART	GRT	20	DARK SIDE OF THE MOON PINK FLOYD	Capitol



TWENTY OF OUR BEST SELLING ALBUMS AT $3.93 THIS WEEKEND
SPECIAL: LOVE TO LOVE YOU BABY $2.49
Millers MORE THAN MUSIC
726 Yates Street Mall 388 6795
Open Mon-Sat 9:30-6 Thur & Fri till 9

FRIDAY, SATURDAY, SUNDAY ONLY!
"Antic, frantic and amusing." —Jay Cocks, Time Magazine



THE RITZ ...your key to hilarity
Technicolor® Distributed by Warner Bros. A Warner Communications Company
ADDED ATTRACTION...
STANLEY KUBRICK'S CLOCKWORK ORANGE
RESTRICTED NO ADMITTANCE TO PERSONS UNDER 18
Warning: extreme brutality and rape; some nudity and sex — coarse and suggestive language.
R. W. McDonald, B.C. Director
TILLICUM DRIVE-IN Burnside at Tillicum 382 7531
GATES 7:00 SHOW 7:30

TRIP INTO PAST will be taken by shoppers Saturday when they attend a book and magazine sale at the Maritime Museum in Bastion Square. Almeda Scott and Jessie Ethridge look over some of the many items to be sold. The event starts 9:30 a.m. in the former court room on the third floor, opened in 1889 with the famous Sir Matthew Baillie Begbie in attendance.



Rhodesia's Mercenaries 'Immigrants'

JOHANNESBURG (AP) — About 1,200 foreigners have joined the Rhodesian army in its war against black nationalist guerrillas.

The men, from Canada, the U.S., Britain, Australia, Portugal, South Africa and several European countries, are largely leftovers from conflicts eslewhere in Africa, Vietnam and Northern Ireland.

Most are in their 20s or early 30s. Some could not find jobs when they returned home from other wars. Most gravitated to Rhodesia as one of the few places today where a man can escape the boredom of civilian living by putting his life on the line.

The Rhodesian government is reluctant to talk about the foreigners in its 6,000-man army and is annoyed by any reference to them as mercenaries. Technically, the men are immigrants who happened to join the armed forces of Ian Smith's white minority regime to fight in the four-year-old guerrilla war. The ususual hitch is three years.

Most recruits learn of Rhodesian army opportunities by world of mouth spread among buddies from old wars. The government, however, does some advertising in hunting and gun magazines.

The Rhodesian government says it does not make promises to prospective recruits, but some of them have been disillusioned by getting lower ranks than they expected.

A regular infantryman, known as a trooper, is paid about $600 a month. A captain earns between $750 and $900. New arrivals, most of whom reach Salisbury through South Africa, fillout forms noting their military background, then are sent for training, during which they are evaluated and given a rank.

The chances of a government infantryman being killed in Rhodesia appear, so far, to be slight. In four years of conflict, the Salisbury government says about 235 Rhodesian military men have been killed in action while mbre than 2,400 guerrilla or guerrilla suspects have been killed. Only a handful of the dead were foreigners.

The Rhodesian army generally operates in small groups, sets frequent ambushes, hits hard and moves fast. They rarely use artillery, and an airstrike from one of the aging British-built Vampire or Hunter jets is a luxury.

Most of the regular Rhodesian army is composed of black volunteers led by white Rhodesian or foreign officers. Observers familiar with other wars say it is a first-rate counterinsurgent force. Smith says it could keep the insurgents at bay for 10 years or more.

ALLEN HOUGHTON PRESENTS



THE SPECTACULAR!
RAJKO
HUNGARIAN GYPSY
DANCERS & ORCHESTRA
Company of 35 direct from Hungary
Fast . . . Fiery . . .
Passionate . . .
Beautiful Costumes . . .
Brilliantly staged . . .

"Leaps into life with the mood and melody of Hungary's gypsy people"
ROYAL THEATRE, Monday, March 7, 8:30 p.m.
Tickets $6.50, $7.50, $8.50, $9.50
McPherson Box Office and Hillside Shopping Centre

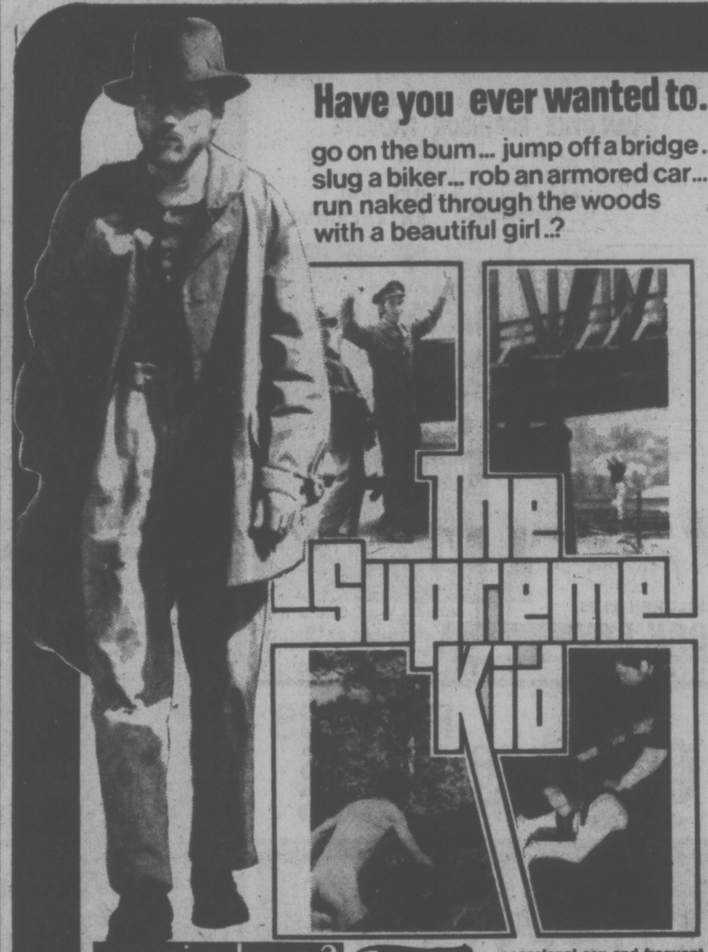
The Big Cabaret
Featuring
CROSS ROADS—Dancing 9-2
Fridays Saturdays
ERNIE FULLERTON
For your Dining Pleasure 7-9
INGRAHAM HOTEL
2915 DOUGLAS ST. 3-4 385-6731

C'est Magnifique
818 Douglas Street in downtown Victoria.
384-2022
That's right, magnificent.
A restaurant where you pay to enjoy the food, not just the decor. Delicious meals, a warm and inviting atmosphere, and an intimacy rarely found outside Europe. Take the opportunity to broaden your range of dining experience ... but in the nicest possible way, without a pain in the pocket.
Vive Le Bistro!
LE BISTRO
3-4

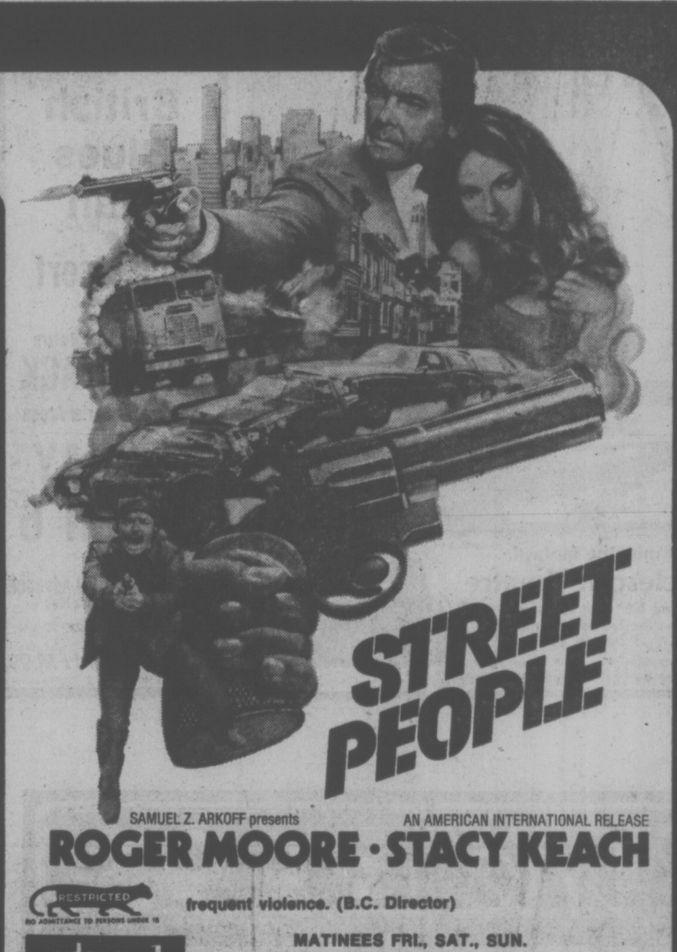


Felice's Dining Lounge
Live Entertainment with Small Romantic Dance Floor
Gourmet meals
served in our elegant surroundings overlooking
VICTORIA'S BEAUTIFUL INNER HARBOUR
Dinner 7 days a week 5:30 to 11 p.m.
385-4497
1218 Wharf St
Luncheon Monday to Friday 11:30 a.m.

Have you ever wanted to...
go on the bum... jump off a bridge... slug a biker... rob an armored car... run naked through the woods with a beautiful girl..?

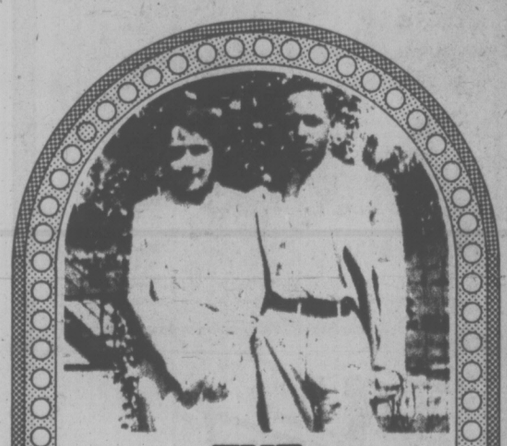


COUNTING HOUSE 2
BROAD AT BROUGHTON
383-3434
RESTRICTED
NIGHTLY 7:10, 9:00
occasional sex and frequent coarse language.
— (B.C. Director).



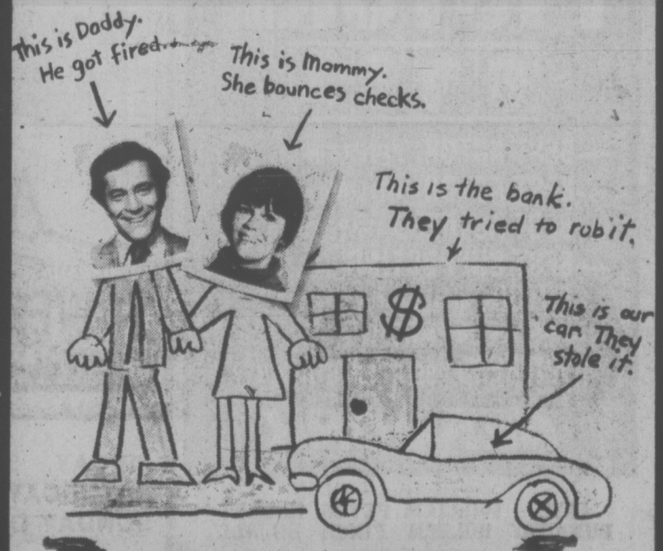
SAMUEL Z. ARKOFF presents
AN AMERICAN INTERNATIONAL RELEASE
ROGER MOORE · STACY KEACH
RESTRICTED
frequent violence. (B.C. Director)
ODEON 1
780 YATES STREET
383-0513
MATINEES FRI., SAT., SUN.
1:30, 3:15, 5:15, 7:15 9:15
MON.-THURS. 7:15, 9:15

KNEE SLAPPIN'... FOOT STOMPIN'
SKATING PARTY
FRIDAY NIGHT
8:15 p.m.
CANCELLED
COME ON DOWN JOIN THE VICTORIA MEMORIAL ARENA
WIN FREE TICKETS TO SEE JOHN MAYALL MARCH 6
3-3



THE GLASS MENAGERIE
TENNESSEE WILLIAMS' BRILLIANT CLASSIC
MARCH 11 - 19
McPHERSON PLAYHOUSE AT 8:00 P.M.
(EXCEPT MONDAY, MARCH 14)
MATINEES MARCH 13 AND MARCH 16 AT 2:00 P.M.
IN CO-OPERATION WITH THE MERCHANTS OF Market Square
BASTION THEATRE COMPANY
1002 WHARF STREET VICTORIA, B.C. V8W 1T4 PHONE (604) 386-8301
TICKETS AT McPHERSON BOX OFFICE 386-6121
AND AT HILLSIDE MALL TICKET CENTRE

GEORGE SEGAL JANE FONDA



FUN WITH DICK AND JANE
BONNIE AND CLYDE THEY AIN'T
DAILY
1:35, 3:20, 5:15, 7:10, 9:10
MATURE
ODEON 2
780 YATES STREET
383-0513

ACES HIGH
"A GLORIOUS DEATH . . . a toast for his fellows, friends and foe." —Baron von Richtoven's personal toast.
MATURE
HAIDA
808 YATES STREET
382-4278
NOW! An exciting new film adventure from the man who gave you "THE BATTLE OF BRITAIN"
MATINEES FRI., SAT.
1:30, 3:30, 5:25
7:20, 9:20
SUN. 5:25, 7:20, 9:20
MON.-THURS. 7:20, 9:20

THE BEST ENTERTAINMENT PICTURE OF 1977
HELD OVER 11th WEEK!



MATURE
Warning: occasional coarse language.—(B.C. Director)
SILVER STREAK
COUNTING HOUSE 1
BROAD AT BROUGHTON
383-3434
NIGHTLY 7:00, 9:00

'Grass' Sale Cut

ALBANY, N.Y. — Those who responded to a newspaper advertisement for a quarter-ounce of "grass" got exactly that — though it probably wasn't what the buyers expected.

State Attorney-General **Louis Lefkowitz** said Thursday the ads in the Village Voice noted "marijuana cannot be sold through the mail, but 'grass can." The ads offered "homegrown grass" for $5 a quarter-ounce.

Instead of the illegal weed, the attorney-general said, buyers received a pouch containing green lawn grass.

Carole Corbo, 24, of Port Washington, N.Y., who set up the "grass" business, has agreed to refund buyers' money and pay the state $100 in costs, Lefkowitz said.

people

Crosby Takes Stage Tumble

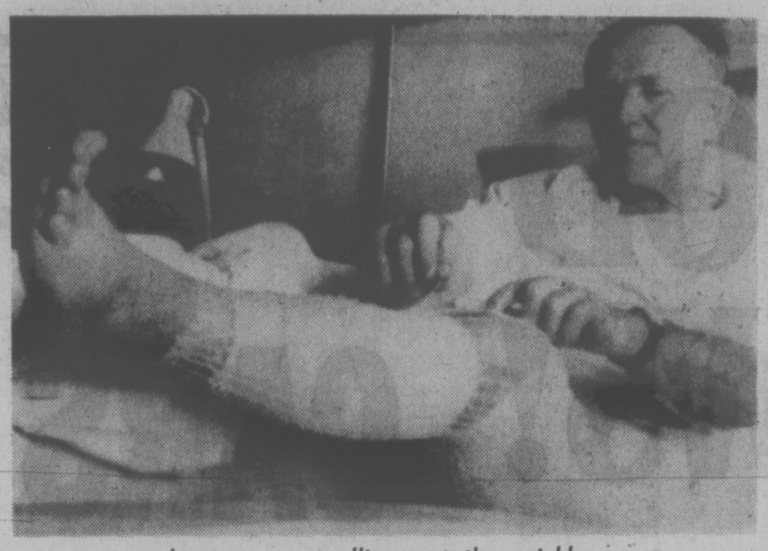
PASADENA, Calif. — Entertainer **Bing Crosby** was taken to hospital Thursday night when he stumbled and fell from a statge after taping a television show.

CBS spokesman **Hal Baird** said the 72-year-old singer grabbed for a piece of scenery as he tripped but tumbled at least six feet into an orchestra pit.

Baird said doctors in the audience said Crosby suffered a minor head cut and several bruises but broke no bones.

Paramedics took Crosby to Huntington Memorial Hospital for a check-up, a spokesman said. The singer was conscious "and in good spirits," he said.

The tumble ended a three-hour benefit performance at Ambassador College's auditorium during which the CBS television special, honoring Crosby's 50th year in show business, was taped.



Jensen . . . pulling out the prickles

A Thorny Problem

HOVEN, Denmark — A 63-year-old pensioner known as the "human hedgehog" may be nearing the end of a six-year saga of pain during which doctors have removed 32,131 barberry thorns from his body.

His wife says that doesn't include countless inch-long barbs she and her husband have pulled out themselves, and there are many more still to be pulled out.

It began April 20, 1971, when **Tjens Kjaer Jensen** fell into a heap of thorny branches from a barberry hedge that he had been trimming around his home in this west Jutland village.

He tried to get up but kept falling back on to the needle-sharp thorns until he fainted from the pain.

Later this month Jensen will make his 248th visit to the hospital at Tarm for removal of thorns.

When he was last at the hospital 10 weeks ago, doctors pulled 261 thorns from his arms and legs.

"That brought the count to 32,131 thorns removed since Jensen was first hospitalized here in 1971," said chief surgeon **Erik Galatius-Jensen.**

He and his colleagues were at a loss to explain how one man could get so many thorns into his body and how after six years they could still keep emerging.

Jensen, living on a disablement pension for a previous ailment, finds the affair more painful than mysterious.

"Only this morning my husband was again troubled by thorns working their way out through the skin of his legs," his wife, Marie, said Thursday.

"But it is nothing now compared with the hell we have been going through for years.

"Between operations he lived in terrible pain, but now he is able to walk and we hope that the scheduled hospital trip later this month may be the last."

Smallwood Put On the Griddle

HALIFAX (CP) — **Joey Smallwood** got roasted Thursday night but just to a light brown, despite some moments of intense heat from an old adversary who labelled him "the world's greatest one-way conversationalist."

Smallwood, former Liberal premier of Newfoundland, was seated on the roasting table beside **John Crosbie,** once a Smallwood minister who became a Conservative and his leading political foe. Crosbie now is a UC Member of Parliament.

The two exchanged few words until the master of ceremonies introduced Crosbie as the man "who has crossed the floor so many times his campaign manager is a travel agent."

Those present to roast Smallwood included **Bryce Mackasey,** former federal Liberal cabinet minister and now member of the Quebec legislature; **Gordon Pinsent,** Newfoundland-born actor and author, Smallwood biographer **Richard Gwynn, J. S. Pickersgill,** longtime Newfoundland representative in the federal cabinet, and Canon **George Earle** of Memorial University in St. John's.

But Crosbie took the sharpest jabs, admitting he was "as popular as a skunk at a garden party."

$6785 WHILE STOCKS LAST



Lowest Price Ever! For A New '76 Volvo 244

4 Door Sedan with overdrive and power steering

at

Brian Holley MOTORS LTD.

3319 DOUGLAS STREET 384-1161

3-4 dealer lic. D-00903A

ego interiors

SAVE ON SALE

2-23

Family Style DINING

"A New Look But The Same Fine Food at Reasonable Prices!"

SCOTT'S RESTAURANT

650 Yates at Douglas

OPEN 24 HRS. EVERY DAY

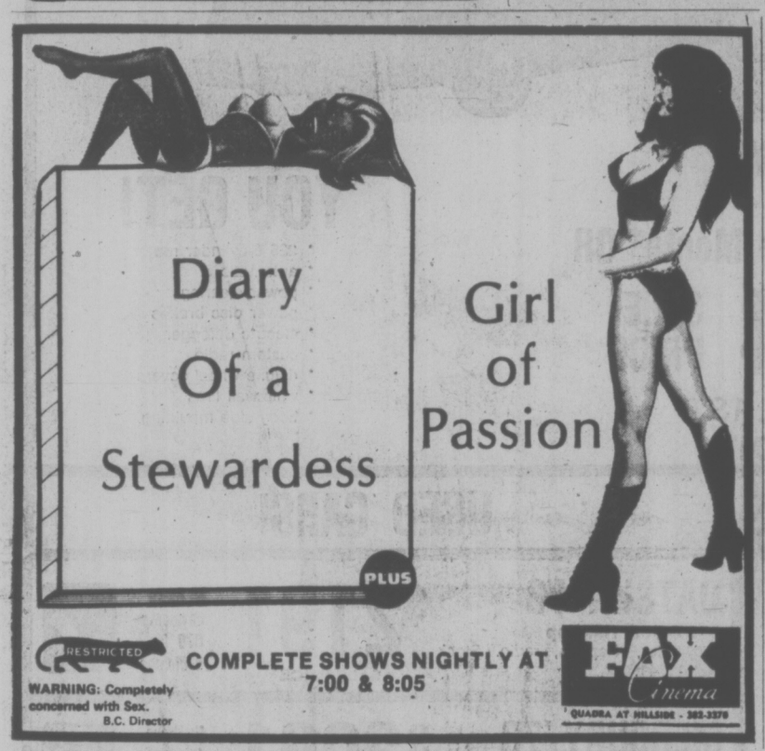


PEARKES Arena 3100 TILLICUM 388-6664

PUBLIC SKATING INFORMATION

Phone 388-6664

3-4



RESTRICTED

WARNING: Completely concerned with Sex. B.C. Director

COMPLETE SHOWS NIGHTLY AT 7:00 & 8:05

FAX Cinema QUADRA AT HILLSIDE - 383-3376

DANCING SATURDAYS

BIG BAND SOUND of Geo. Kraeling's Orch.

Featuring your favourite selections to bring back fond memories in the spacious Seaview Room (the island's finest maple floor). Instrumentalist IDA returns playing 8:45-9:30; dancing 9:30-12:30 a.m. $7 a couple.

McMorran's Table Res. 658-5224

3-4

MEMORIAL ARENA

SATURDAY

FAMILY SKATING 10:30-12 NOON

PUBLIC SKATING 2:30-4 P.M.

3-4

LAST WEEK!

Nightly 8 p.m., Sat. 7 and 10 p.m.

PUTTIN' ON THE RITZ

the music and lyrics of Irving Berlin

"First-rate smash" - Colonist "Sheer joy" - Times

reservations 385-6815

THE BELFRY 1291 Gladstone

INTERESTED IN BUYING PEROGIES?

Phone 477-4714 or 656-1544

Weekdays, Eves. Only



KING'S DEN

655 DOUGLAS ST.

FULL DINING FACILITIES OVERLOOKING THUNDERBIRD PARK

STEAK (FILET) and LOBSTER SPECIAL

THIS FRI., SAT. and SUN. ONLY

$8.50 PER PERSON

SALAD BAR OR SOUP DU JOUR, RICE PILAF, VEGETABLE, SHERBERT AND COFFEE INCLUDED

FOR RESERVATIONS Phone 388-4488

3-4

FOUR SEASONS MUSICAL THEATRE Presents

NAMES & NICKNAMES

"a musical treat for the whole family"

SATURDAY, MARCH 5

SIR JAMES DOUGLAS SCHOOL

All seats: $1.50 Time: 2:00 p.m.



DINING WITH A DIFFERENCE

Gay Nineties Spare Rib House

KEN PEAKER and ROLLY McINTOSH Play your SING-A-LONG MUSIC

A SPARKLING ATMOSPHERE for PERSONALIZED MUSICAL HAPPENINGS

World-famous SPARERIBS — Full dinner menu

825 BURDETT — CHERRY BANK HOTEL 385-5380

1-7

LEARN TO CURL

Last Chance For The Season

3 SATURDAYS: MARCH 5, 12, & 19

9:30-11:30 a.m. Fee: $5.00

For information please dial

595-SWIM

OAK BAY PARKS AND RECREATION



Elegant Victorian Dining

• Ample free parking
• Reservations
• Major credit cards

DINGLE HOUSE

featuring: Roast Prime Rib, Steaks, Lobster, Seafoods

WEDDING RECEPTIONS PRIVATE BANQUET FACILITIES

DINING LOUNGE

OPEN NIGHTLY MONDAY TO SUNDAY

137 GORGE RD. E. 382-8721

2-4



the Duke's

3-1

"FONZIES PLACE"

playing Victoria's finest old time Rock 'n Roll

Tues.-Sat. 8:30-1:00 a.m., Sun. 5:30-9:30 p.m.

LADIES' SPECIAL — Tues.-Thurs.

DINNER STARTS 5:00

New York Steak, choice of Lobster, King Crab, Prawns Oysters or Scallops. Fresh Salad. Reg. Price 8.95

4.95

POOR BOY MENU Available upon request.

Open Daily 4:30 4558 Cordova Bay Road 658-8922

Tokaj HUNGARIAN RESTAURANT Villa

ENJOY ETHNIC CUISINE AT ITS BEST

MENU SELECTIONS INCLUDE:

• Chicken Paprika
• Goulash
• Kolbasz
• Perogies
• Spare Ribs
• Wiener Schnitzel
• Cabbage Rolls

OPEN: MON. TO SAT.
DINNER FROM 5 p.m.
LUNCH 11:30 to 2:00
RESERVATIONS 383-4732
1122 YATES (NEAR COOK)

Also catering to banquets and receptions

Ample Free Parking

3-4

the movies

"FABULOUS FILM-MAKING THAT TAKES ITS PLACE AMONG FELLINI'S MASTER WORKS!" —William Wolf, CUE MAGAZINE

"I FIND IT FASCINATING, A REVEL OF A MOVIE!" —Vincent Canby, N.Y. TIMES

"A MIND-BOGGLING, MADLY EXTRAVAGANT SPECTACLE." —Kathleen Carroll, N.Y. NEWS

NOMINATED FOR 2 ACADEMY AWARDS!

BEST SCREENPLAY (based on material from another medium)

BEST COSTUME DESIGN

A UNIVERSAL RELEASE

ALBERTO GRIMALDI presents

Fellini's Casanova

HIS FIRST ENGLISH LANGUAGE FILM



A Film by FEDERICO FELLINI Starring DONALD SUTHERLAND

Produced by ALBERTO GRIMALDI Story and Screenplay by FEDERICO FELLINI and BERNARDINO ZAPPONI

a classical sex story. (R. W. McDonald, B.C. Director)

RESTRICTED

FELLINI'S "CASANOVA" WILL PLAY WITH AN INTERMISSION

SENIOR CITIZENS $1.00 ANYTIME

NOW SHOWING!

NIGHTLY AT 8:00 P.M. ONLY

SUNDAY AT 2:00, 5:00 and 8:00 P.M.

"medium cool is dynamite!" -Time

"As impassioned and impressive a film as any released so far this year! Signals perhaps a new boldness in American cinema! Extraordinary!" -Time

"Powerful! Born out of the time of troubles through which this nation has been passing!" -Life

"Stunning! One of the best pictures of 1969!" -Cosmopolitan

"Dazzling...Devastating... Brilliant! Must be seen by anyone who cares about the development of modern movies!" -Newsweek



RESTRICTED

Paramount Pictures presents medium cool

Warning: parts of the dialogue could offend you. (R. W. McDonald, B.C. Director)

TOWNE CINEMA LATE SHOW PRESENTS "MEDIUM COOL"

Friday and Saturday Only at 11:30 p.m. (doors open 11:15 p.m.)

"MEDIUM COOL" WAS FILMED ENTIRELY ON LOCATION IN CHICAGO DURING THE CHICAGO RIOTS OF 1968 AT THE DEMOCRATIC NATIONAL CONVENTION

STUDENTS (with cards) $2.50 LATE SHOW ONLY

Nite Owl FLICKS

LANDMARK CINEMAS OF CANADA

it's another movie weekend at the Towne in Nootka Court

TOWNE Cinéma

382-5922 Douglas at Humboldt

GENERAL

The Pink Panther returned
Candid Camera returned

THE BEST RETURN OF ALL

ALL SEATS $1.00

CHILDREN'S MATINEES

TWO WACKY COMEDIES!



3 HOURS OF FUN

The THREE STOOGES

SATURDAY ONLY AT 1:00 P.M.

"THE THREE STOOGES MEET HERCULES" plus "THE THREE STOOGES IN ORBIT"

DOUBLE FEATURE

VICTORIA THEATRE GUILD presents

"LOOK HOMEWARD ANGEL"

at

LANGHAM COURT THEATRE

Tonight Through Mar. 12, 8:15 p.m.

Tickets $3.00

(Students & OAP $2.00 EXCEPT Fri. & Sat.)

BOX OFFICE OPEN

10 a.m. to 4 p.m. daily

Phone 382-7141

GOOD NEWS!

LAST YEAR'S PRICES ON CARS AND TRUCKS

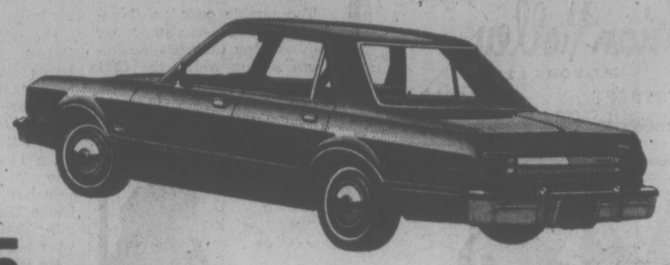
1977 PLYMOUTH ARROW
3-DOOR HATCHBACK



$121 down
$121 Per Month* or
$4292 SALE PRICE
WHILE THEY LAST!

YOU GET!
- 1600 cc 4-cylinder motor
- 4-speed transmission
- custom radio
- electric defogger
- rally wheels
- radial whitewalls
- reclining buckets seats
- adjustable steering column
- locking gas flap

1977 PLYMOUTH VOLARE
4-DOOR SEDANS



$155 DOWN
$155 Per Month* OR
$5494 SALE PRICE
WHILE THEY LAST!

YOU GET!
- 225 6-cylinder motor
- automatic
- power steering
- power disc brakes
- electric defogger
- custom radio
- deluxe wheel covers
- whitewall tires
- body side moulding

*48 MONTHS ON APPROVED CREDIT

USED CARS

DODGE '68
Monaco 4-Door Hardtop
V8 motor, automatic, power steering, power brakes, radio. Stock No. 30211.
$1291 SALE PRICE
No Down Payment $47 for 36 Months

TRIUMPH '69
Spitfire Convertible
4-cylinder, 4-speed, radio. Stock No. 86611.
$1291 SALE PRICE
No Down Payment $47 for 36 Months

CHRYSLER '70
Newport 4-Door Hardtop
V8, automatic, power steering, power brakes, custom radio. Stock No. 23461.
$2291 SALE PRICE
No Down Payment $83 for 36 Months

MERCURY '71
Comet 2-Door Sedan
6-cylinder, standard, radio. Stock No. 10551.
$1991 SALE PRICE
No Down payment $73 for 36 months

AUSTIN '71
American 4-Door Sedan
4-cylinder, 4-speed, radio. Stock No. 86111.
$1291 SALE PRICE
No Down Payment $47 for 36 Months

MAZDA '71
1800 4-Door Station Wagon
4-cylinder, 4-speed, radio. Stock No. 11671.
$1691 SALE PRICE
No Down Payment $62 for 36 Months

VOLKSWAGEN '72
Beetle 2-Door
4-cylinder, bucket seats. Stock No. 11801.
$1291 SALE PRICE
No Down Payment $47 for 36 Months

DATSUN '72
1200 2-Door Sedan
4-cylinder, 4-speed, radio. Stock No. 11501.
$1991 SALE PRICE
No Down Payment $73 for 36 Months

DODGE '72
Polara 2-Door Hardtop
V8, automatic, power steering, radio. Stock No. 86651.
$2392 SALE PRICE
No Down Payment $87 for 36 Months

ALL MAKES — ALL MODELS

These Used Cars Are
CITY TESTED!
INSPECTED BY DIAGNOSTIC CLINIC AND CARRY 2-YEAR G.W. WARRANTY!

ALL PAYMENTS QUOTED
BANK FINANCE
AT 13.5% ANNUAL RATE

WIDE OPEN WEEKDAYS
'TIL
9:00 P.M.
SATURDAYS
'TIL
6:00 P.M.

3-4

USED CARS!

DATSUN '73
610 2-Door Hardtop
4-cylinder, 4-speed, radio. Stock No. 11741.
$2191 SALE PRICE
No Down Payment $79 for 36 Months

MERCURY '73
Capri 2-Door
4-cylinder, 4-speed, radio. Stock No. 86662.
$2991 SALE PRICE
No Down Payment $109 for 36 Months

PLYMOUTH '73
Satellite Sebring
2-Door Hardtop
V8, automatic, power steering, radio. Stock No. 10891.
$2991 SALE PRICE
No Down Payment $109 for 36 Months

AMC '73
Hornet Sedan
6-cylinder, automatic, radio. Stock No. 86371.
$1991 SALE PRICE
No down payment $73 for 36 months

AMC '73
Matador 2-Door Hardtop
V8, automatic, power steering, power brakes, radio. Stock No. 61562.
$1991 SALE PRICE
No Down Payment $73 for 36 Months

PLYMOUTH '74
Cricket 2-Door Coupe
4-cylinder, 4-speed. Stock No. 8790.
$2695 SALE PRICE
No Down Payment $98 for 36 Months

AMC '74
Gremlin X 2-Door
V8, power steering, custom radio. Stock No. 11342.
$2695 SALE PRICE
No Down Payment $98 for 36 Months

FORD '74
Custom 500 2-Door Hardtop
V8, automatic, power steering, power brakes, custom radio. Stock No. 30251.
$2491 SALE PRICE
No Down Payment $91 for 36 Months

FORD '74
Gran Torino
2-Door Hardtop
V8, automatic, power steering power brakes, radio. Stock No. 30191.
$2991 SALE PRICE
No Down Payment $109 for 36 Months

ENSIGN CHRYSLER PLYMOUTH

NEW AND USED CARS
YATES AT COOK

NEW AND USED TRUCKS
QUADRA at CALEDONIA

386-2411

(Dealer Licence) 495A

Export Tax Removed by B.C. To Boost Sale of Wood Chips

The provincial government Thursday removed the $1.50 export tax on wood chips, a levy which had generated about $600,000 a year in revenues.

The removal of the tax was one of the recommendations of the Royal Commission report on Forest Resources headed by Dr. Peter Pearse.

The tax was paid by B.C. producers who exported wood chips.

Forests Minister Tom Waterland said the move is designed to clear up the large surplus of chips.

He said the loss in revenue will be more than compensated for by the increase in other taxes which would be expected to increase as the surplus of chips is cleared.

There is now a surplus of about one million units of wood chips, the majority in the interior, more than twice the annual export level which is about 400,000 units.

Waterland said the chips are rotting in storage and that other material which should be removed from the forest floor is being left there because of the chip surplus.

Waterland said the export tax is a "flag to major buyers" that the province does not want to sell its chips.

Both Waterland and Economic Development Minister Don Phillips said they hope the removal of the tax will have psychological effect in telling buyers that B.C. is willing to do business.

Phillips said the export of chips is "exporting waste and importing capital."

It's not unusual, he said, for a foreign pulp mill to buy B.C. chips and then at a later date to decide to establish a mill in the province.

Waterland said he will hire a project co-ordinator in an attempt to promote the export of chips.

Liberal leader Gordon Gibson, a major critic of the government's forest policies, is pleased with the tax removal.

"There is a tremendous surplus rotting and we do not have the current processing capacity in B.C.," he said, but warned it's only a short-term remedy.

He said the government has done virtually nothing in the area of increasing the province's pulp capacity.

He suggested it remove the seven per cent sales tax from all new productive investment in the next two years and follow Quebec's example of joining private industry to build a new mill.

Gibson said Quebec is the only province in Canada where a new mill is being built.

DISASTER FUNDS 'MEANINGLESS'

A million dollars won't help much if B.C. has to clean up a major oil spill, Conservative leader Scott Wallace told the legislature Thursday night.

During debate on budget estimates for the environment ministry, Wallace said budget figures for "provincial major disaster grants" are meaningless.

Under that category of the environment ministry budget, the amount has been reduced to $500,000 for 1977-78 from $1.5 million for the current fiscal year which ends March 31.

The proposed budget for major disasters is "the most ridiculous and incongruous item in the entire budget," Wallace said.

The government would need between $10 million and $20 million to deal with a major oil spill, Environment Minister Jim Nielsen said. That amount of money would have to be provided by special warrant or special consideration of the legislature.

Cyril Shelford (SC — Skeena) said he wondered why opposition members were so concerned about oil spills when there were hundreds of tankers sunk during the Second World War yet no significant marine life was killed as a result.

Wallace said the size of oil tankers had more than doubled since the Second World War and will probably increase in size in the future.

ICBC Competition Welcome

The Insurance Corp. of B.C. welcomes competition and can handle it nicely, Education Minister Pat McGeer, in charge of ICBC, said Thursday.

NDP MLA Dennis Cocke (New Westminster) asked McGeer during question period in the legislature if he'll do anything to restrict private firms like Royal Insurance from taking only the insurance "cream."

Cocke said Royal accepts only drivers over 30 who prove five years of accident-free driving.

"That's impossible competition for ICBC to deal with," he said.

But McGeer said the corporation welcomed the competition and that ICBC can "stand on its own two feet."

DEEP-SEA SHIPS IN PORT

(All cargoes are forest products unless otherwise stated.)

Port Alberni — Everjust.

Crofton — Harfleet.

Tahsis — Continental Pioneer; Voorne

Gold River — Star Supreme.

Ladysmith — Golden Prince.

Utah Mines — Agano Maru.

Oil, Gas Bids Boost Revenues By $9.2 Million

The provincial government has added $9.2 million to its revenues as the result of competitive bids for oil and gas rights, Mines and Petroleum Resources Minister Jim Chabot said Thursday.

Chabot said in a news release the funds were added to current revenue when bids on 54 parcels of oil and gas rights were accepted.

BLACKLIST APOLOGY

Environment ministry employee Klaus Ohlemann, autor of the so-called blacklist, Thursday issued a formal apology to one of his co-workers named on the list.

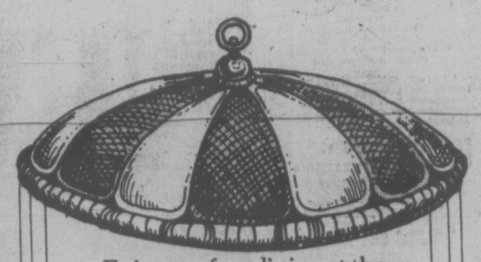
Ohlemann said in the apology released by his lawyers that "I entirely withdraw my remarks and apologize" to ski development co-ordinator Al Raine, named in Ohlemann's list as an NDP supporter and a campaign worker for former resources minister Bob Williams.

Ohlemann, in a letter to inter-governmental affairs director Dan Campbell shortly after the Socreds took office in late 1975, named several of his co-workers in the environment ministry as NDPers.

The letter was passed along by Campbell to Environment Minister Jim Nielsen.

YOUR VOLUME DEALER
HONDA CAR CENTRE
LOOK AT OUR LOW PAYMENT PLAN
SPECIAL OFFER
$3295
$68 PER MONTH
$525 DOWN
60 monthly payments (7% Sales Tax included in payments)
Low-Cost Bank Financing
12¾% Life Insured on approved credit

1977 HONDA CIVIC SEDAN
2-27
HONDA CAR CENTRE
YATES AT QUADRA 386-6707 (DL846A)


Enjoy rooftop dining at the
PARROT HOUSE
Restaurant
SUNDAY and MONDAY NIGHT
LOBSTER SPECIAL
$8.95

Pacific Clam Chowder
Salad Bar
Broiled Lobster Tails
Steamed Rice with Drawn Butter
Sherbet or Ice Cream
Coffee or Tea
OR CHOOSE FROM OUR REGULAR MENU.
Panoramic view and excellent cuisine at the top of the
Chateau Victoria
Open Monday through Friday for Lunch and
7 Days a Week for Dinner
reservations recommended.
740 Burdett Avenue 382-9258
2-4

THE GREAT PENSION DEBATE

Who's really being ripped off?

Fact
In 1974, 3,400,000 Canadian workers were covered by 15,853 pension plans.

Fact
The private pension plan system covers less than 40% of the labour force (79.4% in plans with invested assets and 20.6% in plans like the Public Service Superannuation Plan).

Fact
The expense of pension plans in the private sector is borne by the public. The cost of employer contributions to private pensions is calculated as part of the operating costs of the enterprise, and is passed along to the consumer in the price of the goods or services produced. Where the private pension fund runs into difficulties and additional funds are needed, the company says its operating costs have increased and raises its prices. If less than 40% of the labour force is covered by pensions and the cost of the employers' contribution is paid by all consumers and taxpayers through more price increases, it means that the 60% of workers without pensions are subsidizing the less than 40% who have pensions.

What type of benefits does your pension plan provide?

Does it provide inflation proofing? Can it have wider coverage? Should it have earlier locked-in vesting? Does it have discriminatory features with respect to sex? Benefits accruing in private plans should receive significant employer contributions earlier, be vested earlier in participants and locked in partially after 5 years and fully after 10 years. Eligibility rules should be liberalized. Women and young people should have improved access to plans and be able to participate on a basis of equality. There should be full indexing to protect pensioners from the ravages of inflation.

How much are you paying?

In 1974, trusteed pension funds represented the most significant group of funds both in terms of annual cash flow and accumulated assets. There were 4,167 plans using the trust arrangements covering 2,170,000 persons (the Superannuation Plan and similar plans are not trusteed pension funds) and 11,242 plans funded with insurance companies covering 13.5% of members (462,000).

In 1974, of the $2,990,000,000 paid into pension funds, more than one half, amounting to $1,640,000,000, was paid into trusteed pension plans which channel funds directly into financial markets for speculation by other interests.

In 1975, trusteed pension funds in Canada continued to grow at an accelerated pace with the book value of assets reaching an all-time high of well over $21,000,000,000 in 1975, a dramatic increase from $18,000,000,000 in 1974.

How much money are "they" making?

Investment income earned from all private pension funds amounted to more than $1,300,000,000 in 1975, more than enough to cover all costs of current benefits, leaving the contributions from employers and employees for investment to increase asset holdings.

"Many firms use the buying power of their pension fund to strengthen their business connections. Most corporate funds are now set up so that better (investment) performance simply allows the company to reduce its own contribution. In other words, some companies regard the management of their pension fund as just another part of their business operations, with all benefits accruing to the company and none to the employee."

Is the National Citizen's Coalition a front for some insurance and trust companies that would like to increase their hold on pension funds? The National Citizen's Coalition has on its Board of Directors some of the richest and most powerful men in Canada. They say that they are representing the "little guy". They never represent the "little guy" in their own businesses, do you think they are spending thousands of dollars in advertising campaigns now to represent him?

Could the funds you pay into the pension be invested elsewhere earning better returns, giving you better benefits?

Absolutely! In 1974, the Ontario Public Service Employees Union successfully fought for tendering of the insurance plan covering its members. It was opened to tender and the company which had administered the plan was seventh on the list! Unless employees get involved in the administration of their own benefit plans, they may be paying more money than they need to. The OPSEU was able to obtain better insurance protection at lower premiums. So can you!

Because so FEW Canadian workers are contributing to private pension plans . . .

Because so FEW Canadian workers can be sure that their pension plan is being equitably managed . . .

Because insurance and trust companies have a vested interest in keeping pensions in the private sector and are only accountable to their own interests . . .

Isn't it time you demanded that the federal government take over all pensions in Canada so that Canadian workers can be free from financial worries when they retire?

YOU MUST DEMAND —

The right to the employer's contribution. It suits employers to accept minimum vesting conditions enforced by provincial and federal regulations. If compulsory vesting is not enforced then the employee should have the right to withdraw both contributions. Many plans however, are based on the assumption that there will be a turnover of workers prior to compulsory vesting which reduces the cost to the employer because the worker who leaves his job in such cases loses the employer's contributions.

The right to information. Because pension plans are really deferred wages, every worker should be entitled to information about the management of his pension fund. In Canada, the laws require no disclosure of plan operations to the general public and very little disclosure to plan members. The application for registration, the amendments and the periodic reports which must be filed with the Government are not open to the public or to plan members, expect in Quebec, where a member of a plan may examine the plan provisions at the office of the Quebec Pension Board.

The right to share in pension fund management. The safety of the fund, the amount of interest that is earned and the way interest is applied determine the level of retirement and other benefits and these decisions are almost always made by the employer alone. Because pension funds represent deferred wages, then demands for greater worker participation in pension fund management are logical. It's a simple case of demanding the right to manage your own money!

The right to service and protection as a citizen. The investment and management of all pension funds should be in the public sector. Pension and other insurance plans in the private sector benefit the private entrepreneurs much more than the pensioners. The payment of annual salaries of $100,000 to $200,000 (plus fringe benefits) to insurance and trust company executives, excessive profits and high administrative expenses only benefit the rich while many of the pensioners they are supposed to be taking care of, are barely surviving at or below the poverty level.

The right to portable pensions. Today a large number of different small pension plans exists. When a worker leaves his job, he is often forced to leave his pension behind. He may lose all or a part of it. If there was only one large industrial pension plan handled by the federal government, you could take your pension with you from job to job, guaranteeing you a full pension on retirement.

IT'S YOUR FUTURE! IT'S YOUR MONEY! FIND OUT WHAT'S GOING ON!

The preceding facts were taken from "Pension plans in Canada — Statistics 1974," and "Trusteed pension plans financial statistics — 1975," published by Statistics Canada; "Pensions for the future," by Martin O'Connell, M.P., presented to the 8th annual convention of the Canadian Pension Conference in Ottawa, May 1976; "How much choice? retirement policies for Canada," by the Canadian Council on Social Development, November 1975.

This ad is sponsored by the Public Service Alliance of Canada, representing 177,000 Canadian taxpayers and union members.

386-2121
Monday through Friday 8 a.m. to 6 p.m.
Saturday 8 a.m. to 5:30 p.m.

CLASSIFIED ADVERTISING

Vancouver Island's Largest Shopping Centre in Print

386-2121
Monday through Friday 8 a.m. to 6 p.m.
Saturday 8 a.m. to 5:30 p.m.

CLASSIFIED ADVERTISING RATES

All rates quoted are for insertion in both the Daily Colonist and Victoria Times.

Single Paper rates available on request.

REGULAR CLASSIFIED LOCAL RATE PRIVATE PARTY ONLY
10 word minimum
1 or 2 days
12c per word per day
3 to 5 consecutive days
10c per word per day
6 consecutive days or more
9c per word per day

All real estate, mobile home, rental and business advertising is considered to be commercial advertising and will be charged for accordingly.

REGULAR CLASSIFIED LOCAL RATE COMMERCIAL ADVERTISING
10 word minimum
1 or 2 days
15c per word per day
3 to 5 consecutive days
12c per word per day
6 or more consecutive days
11c per word per day

SEMI-DISPLAY LOCAL RATES
Any advertisement which varies from 6 pt. regular classified style shall be considered semi-display
14 agate lines per column inch
1 or 2 days
35c per agate line per day
3 to 5 consecutive days
30c per agate line per day
6 or more consecutive days
45c per agate line per day

NATIONAL AND OUT OF PROVINCE RATE
Regular Classified 15c per word
Semi-Display 60c per agate line
14 agate lines per column inch

BIRTH NOTICES
Up to 30 words $3.30
Each additional word 10c

DEATH NOTICES, MEMORIAL NOTICES AND CARDS OF THANKS
47.5c per count line per day

PRIVATE BOX NUMBERS
$2.75 except Help Wanted Advertisements, $4.40 which includes a Position Filled Advertisement.

Contract rates for local businesses available on request.

CLASSIFIED ADVERTISING COPY DEADLINES

REGULAR CLASSIFIED advertising may be placed in The Daily Colonist up to 5 p.m. the day prior to publication and in the Victoria Times up to 6:00 p.m. the day prior to publication.

SEMI-DISPLAY advertising may be placed in The Daily Colonist up to 12 noon the day prior to publication and in the Victoria Times up to 4 p.m. the day prior to publication.

CLASSIFIED SERVICE FOR DUNCAN COWICHAN VALLEY AND CHEMAINUS

Classified Ads phoned in to our Duncan office before 3:30 p.m. will appear in the following day's papers.

746-6181

TERMS OF PUBLICATION

The Victoria Press Ltd. shall not be liable for non-insertion of any advertisement beyond the amount paid for such advertisement.

In the event of an error occuring the liability of Victoria Press Ltd. shall not exceed the charge for the space actually occupied by the item in question.

All claims on error in publication shall be made within 12 hours thereafter and if not made shall not be considered. No claim will be allowed for more than one incorrect insertion nor for errors not affecting the value of advertisement.

All estimates of cost are approximate. Advertisers will be charged with space actually used.

All advertising copy will be subject to the approval of the Victoria Press Ltd., who reserve the right in its sole discretion to classify, reject or insert copy furnished.

All advertisements must comply with the British Columbia Human Rights Act. This act states no advertisement may state or imply a preference, limitation or specification on the basis of an applicant's race, religion, colour, marital status, ancestry, place of origin, age; or sex (unless the matter relates to the maintenance of public decency AND prior approval has been obtained through the Human Rights Branch).

While every endeavor will be made to forward replies to box numbers to the advertiser as soon as possible, we accept no liability in respect of loss or damage alleged to arise through either failure or delay in forwarding such replies, however caused, whether by negligence or otherwise.

NOTICE OF COPYRIGHT

Full complete and sole copyright in any advertisement produced by Victoria Press Ltd. is vested in and belongs to, Victoria Press Ltd.; provided, however, that copyright IN THAT PART AND THAT PART ONLY of any such advertisement consisting of illustrations, borders, signatures or similar components which is, or are, supplied to Victoria Press Ltd. by the advertiser in the form of reproduction proofs, velloxs, engravings, etc., and incorporated in said advertisement shall remain in and belong to the advertiser.

BUSINESS OFFICE HOURS

Monday to Friday
8:30 a.m. to 5 p.m.

PHONE DIRECT
386-2121
TO PLACE YOUR CLASSIFIED ADVERTISEMENT

CLASSIFICATION INDEX

VITAL STATISTICS
1 Births
8 Cards of Thanks

THE FOLLOWING SEVEN CLASSIFICATIONS ON THE LAST PAGE OF CLASSIFIED

305 Deaths and Funerals
308-A Cards of Thanks
309 In Memoriams
310 Funeral Directors
311 Monumentals
312 Florists
313 Miscellaneous

NOTICES
14 Announcements
15 Coming Events and Meetings
16 Catering, Banquets and Reception Rooms
17 Restaurants
18 Places to Visit
20 Lost and Found

EMPLOYMENT
21 Help Wanted — General
22 Office Help
23 Skilled Trades
24 Sales Persons and Agents
25 Teachers
26 Part Time—Temporary Help
30 Situations Wanted

BUSINESS SERVICES AND DIRECTORY
36 Business Services and Directory

PERSONAL SERVICES
33 Bands, Musicians and Orchestras
34 Pre-Recorded Music
40 Business Personals
43 Dancing
42 Education
71 Music Teachers
109 Personals
32 Trade Schools
38 Travel

MERCHANDISING
83 Aircraft
117 Antiques
78 Bicycles
80 Boats and Marine
65 Building Supplies
93 Cameras, Supplies and Photo Finishing
127 Chicks, Poultry, Hatching Eggs, Supplies
135 Farm Implements
60 Fuel
97 Furniture
120 Garden Supplies
99 Groceries, Meats and Produce
130 Heavy Equipment and Machinery
128 Livestock, Supplies and Events
100 Miscellaneous for Sale
103 Miscellaneous Wanted
109 Miscellaneous to Rent
77 Motorcycles
70 Musical Instruments
125 Pets and Supplies
96 Ranges, Stoves and Furnaces
92 Sporting Goods
115 Swaps
63 Timber
98 TV, Stereo, Radio Sales and Service
112 Wanted to Rent, Miscellaneous
116 Coins and Stamps

AUTOMOTIVE
155 Automobile Financing and Insurance
164 Auto Body and Painting
162 Auto Repairs, Service and Towing
168 Campers, Trailers and Motor Homes
166 Cars and Trucks Wanted
150 Cars for Sale
151 Sports, Import Cars
148 Lease Vehicles
169 Mobile Homes and Parks
149 New Car Directory
160 Parts, Accessories
158 Tires
154 Trucks, Buses and Vans
156 U-Drive and Auto Washing

ACCOMMODATION
185 Convalescent and Rest Homes
175 Hotels
178 Summer Homes, Cottages and Resorts
181 Tourist Accommodation

RENTAL
201 Apartments to Rent, Furnished
200 Apartments to Rent, Unfurnished
202 Furniture to Rent
203 Apartments Wanted
206 Duplexes to Rent
207 Duplexes Wanted to Rent
215 Halls, Warehouses, Stores and Offices to Rent
197 Housekeeping Rooms to Rent
199 Housekeeping Rooms Wanted
211 Houses to Rent, Furnished
210 Houses to Rent, Unfurnished
212 Houses Wanted to Rent
190 Room and Board
191 Room and Board Wanted
193 Rooms to Rent
194 Rooms Wanted
204 Shared Accommodations

FINANCIAL
155 Automobile Financing and Insurance
233 Mortgage Loans and Insurance
234 Mortgages for Sale
230 Personal Loans and Insurance
235 Wanter to Borrow

REAL ESTATE
280 Acreage for Sale and Wanted
240 Business Opportunities
241 Business Opportunities Wanted
247 Commercial or Industrial Properties
258 Condominiums and Townhouses
253 Country Homes and Properties
270 Exchange Real Estate
290 Farms for Sale and Wanted
263 Garages for Sale, Rent, Wanted
293 Gulf Island Properties
250 Houses for Sale
265 Houses Wanted to Buy
295 Listings Cancelled
268 Listings Wanted
271 Lots for Sale
294 Mainland and Out-of-Province Properties
273 Property for Sale
274 Property Wanted
244 Revenue Property
245 Revenue Properties Wanted
285 Up-Island Properties
256 Waterfront Properties
300 Churches

SUBSCRIPTON RATES

Wherever carrier service is maintained, $4.00 per month.

By mail — Vancouver Island and Gulf Islands, $5.00 per month, $14.50 per 3 months, $28.00 per 6 months, $55.00 per year. Rest of Canada, $6.00 per month, $17.50 per 3 months, $34.00 per 6 months, $66.00 per year.

Outside Canada, $16.00 per month, $192.00 per year.

BY MAIL
Saturday Times Only
Sunday Colonist Only
Canada, 50 cents per copy, $25.00 per year.
Outside Canada, 75 cents per copy, $37.50 per year.

CIRCULATION REPRESENTATIVES

Duncan, Chemainus— Mr. HILTON HOLT	746-6181
Nanaimo	753-2766
Lake Cowichan	749-3156

United States Representatives
MATHEWS SHANNON and CULLEN, INC.
New York, Boston, Chicago, Detroit, Philadelphia, Pittsburgh, Cleveland, Syracuse, Charlotte, Atlanta, Cincinnati.

PAGE REPRODUCTIONS OR MICROFILM COPIES OF COMPLETE PAPERS AVAILABLE FOR ALL PAPERS PUBLISHED
PHONE 382-7211, LOCAL 276

1 BIRTHS

BROWN — Bill and Vi are proud to announce the arival of their new daughter, Kristy Jewel, on Feb. 24, 1977 (9 lbs. 10 ozs.), a sister for Tracy. Special thanks to Drs. Morrison, Cooper, McGaughey and maternity staff at Royal Jubilee Hospital.

FEESEY — Born to Terence and Johanna (nee Lace), a second daughter Andrea Clair on Feb. 16th, 1977, Downsview, Ontario, sister to Julia Ann (Born June 12, 1972). All Well.

LELAND — Born to Wayne and Sandra, a girl, Kristina Lynne, 8 lbs. 5½ ozs., on Feb. 28, 1977, first granddaughter for Mr. and Mrs. R. A. Leland and Mr. and Mrs. H. A. Scanlon. Many thanks to Dr. Brian S. Pound, maternity staff of Victoria General, cousin Debbie and "Daddy." (Insured)

RAND — Born to Denny and Donna, a girl, Krista Melanie, 9 lbs. 8 ozs., on Feb. 28, 1977, a sister for Debbie, Gerry and Deanna. Thanks to Dr. Zedel, Dr. Lynch and maternity staff at Victoria General.

QUIGLEY — Born to Pat and Tita, a daughter, Lara Teresita, 10 lbs. 7½ oz., on February 15th, 1977. Thanks to doctors, Morrison, Dryden, and Lynch and the maternity staff of Victoria General.

DEATH and FUNERAL ANNOUNCEMENTS DIRECTLY FOLLOWING CLASSIFIED

14 ANNOUNCEMENTS

SKATERS WANTED
Sports organizations, Schools, Bands and other interested groups to participate in the Victoria Kinsmen Community Skatathon, April 2nd, at the Esquimalt Arena. Participating groups will receive 50% of their pledge monies turned in, the remainder returned to community Kinsmen projects. For further information phone: Days 385-8700, evenings 479-2889 or 478-7686.

LIKE TO MAKE MUDPIES?
Book now for spring courses, pottery, porcelain ceramics, painting. Cordova Bay Store. 658-5715. Tues.-Sat. 10-5.

QUADRA RECREATION CENTRE
852 Mason St. 386-0723, 386-9631
Hall Rentals — Dancing, Meetings.

15 COMING EVENTS and MEETINGS

BINGO
ATHLETIC
WEDNESDAY
Quadra Rec Centre
386-0723

FLEA MARKET
SANSCHA HALL, SIDNEY
Pat Bay Hwy. and Beacon Ave.
Thousands of useful items and treasures old and modern. Interest for all.
Sunday, March 6, 9:30-4 p.m.
ADMISSION 25c
RESERVATIONS 656-3082

THE VICTORIA E.S.P. SPECTACular is coming! Allen Spraggett and the Great Komar, Empress Hotel, March 21 and 22. Tickets available at Hillside Mall, Atman Boodstore, and Mackenzie Mall Health Foods.

DANCE TO THE MUSIC OF THE 40's with the "Big Band" sound of the Coppertones Sat. March 5th, Cedar Hill Community Hall, $6.00 couple, bar service. For information call 477-5104, or 478-3784.

We regret to inform all our bingo players that due to circumstances beyond our control we will no longer be holding a bingo every Monday night at the Langford Legion. Non Status Indians.

FAMILY FUN FAIR, MARCH 5, 10:00 a.m., 2990 Quadra St., at Mormon Church. Rummage sale, bake sale, fish pond, games, and auction at 11:00 a.m.

MYSTERY TOURS
Leaves V.I. Coach Lines depot every Sunday at 1:30 p.m. Return 5 p.m. $5.50 includes tea. 385.4411.

16 CATERING, BANQUETS and RECEPTION ROOMS

BOOK NOW!
BEST BANQUET FACILITIES FEATURING:
Italian and Canadian Cuisine
Call Us FIRST For THE BEST in Town
WE SERVE
Call Friendly FLO at 384-7151
JAMES BAY INN
270 Government

GEORGE'S BAVARIAN BANQUET FACILITIES
1021 Pandora 383-7121
INTERNATIONAL CUISINE
3 DINING ROOMS AVAILABLE
SMALL OR LARGE PARTIES
UP TO 150 SEATING CAPACITY
ENTERTAINMENT
AVAILABLE ON REQUEST

20 LOST and FOUND

LOST — LADY'S GOLD RING blue stone, washroom 777 Blanshard St. Contact the doctor's office, suite 105, 777 Blanshard St.

LOST AT BUS STOP ON Quadra, Woodwards Bag containing new jeans, urgently needed for school use. Phone 384-5636.

LOST — BLONDE COCKER spaniel, male, Central Saanich, 652-5761.

LOST; CLEAR PLASTIC PURSE containing Pharmacare, bus pass etc. 386-3855 after 5.

LOST: 10 SPEED BICYCLE, VICinity Shawnigan Lk. Renfrew Rd., 112-743-2386.

LOST—FEMALE AIREDALE, black and tan, answers to Amy. 478-8044.

LOST: THOMAS COOK AND SON Traveller's cheques. Reward. Phone 384-9705.

WHITE, MALE, MALTESE LOST Quadra-Falmouth area, phone 384-7427.

LOST — SET OF KEYS, POSSIbly Shelbourne Shopping Plaza. 382-4138.

FOUND — AT SHAWNIGAN Lake, 1 canoe, phone 477-4912 after 6 p.m.

LOST: BRINDLE MALE SCOTtie, answers to Jock, missing Monday. 477-7533.

LOST SUNGLASSES PRESCRIPtion, no case, vicinity Douglas View Yates, Saturday. 598-7304.

LOST— MALE ST. BERNARD, very friendly, answers to Boomer, Langford area, 478-5705.

LOST: TOP AND BOTTOM false teeth. 384-9436.

LOST, SET OF KEYS ON RICHmond Ave. 592-1070.

21 HELP WANTED GENERAL

ADVERTISEMENTS IN THIS CLASSIFICATION MUST COMPLY WITH THE BRITISH COLUMBIA HUMAN RIGHTS ACT

BABYSITTER WANTED: LANGford, Monday, Wednesday, Friday, 10 to 4, our home, must have own transportation. 478-9285.

EXPERIENCED LICENSED tune-up technician for Mini-tune (Hillside). 595 2333, 9 a.m.-12 noon.

SIDNEY SALON REQUIRES qualified stylist. Call 477-8603.

21 HELP WANTED GENERAL

VICTORIA WEST COMMUNITY DEVELOPMENT ASSOCIATION
has the following job openings:
SENIOR CITIZENS' ACTIVITY CO-ORDINATOR
N.B. THIS POSITION TERMINATES JULY 2, 1977
DUTIES: To develop contacts in the community and use them as a foundation for developing a club or organization of Victoria West Seniors involved in self-sufficient social and recreational activities.
This job involves 40 hours per week, and, will include some evening and weekend work.
QUALIFICATIONS:
1.) A familiarity with the needs of Senior Citizens; with Vic. West; and with volunteer programs.
NEWSPAPER ORGANIZER
N.B. THIS POSITION TERMINATES APRIL 31, 1977
DUTIES: To help organize a group of volunteers to publish a monthly community newspaper.
This is a DEVELOPMENTAL TASK ONLY. The Organizer is not expected to publish the paper him-herself, but, to assist the volunteers in organizing to do so.
This job involves 40 hours per week, and, will include some evening and weekend work.
QUALIFICATIONS:
1.) Background in at least two of the following:
A.) Production of a small newspaper; volunteer programs; familiar with Vic. West.
SALARY FOR BOTH POSITIONS: $140.00 per week
TO APPLY: Telephone 388-6120 and speak to David Reilley or Debs Frampton.
Applicants will be asked for a resume.
APPLY IMMEDIATELY!!

WE SEEK LOCAL TALENT!
If it's your ambition to enter the Entertainment Profession, we offer you the opportunity of public exposure!
We are interested in auditioning Musicians of any instrument; Jazz Bands (new or established); Magicians; Ventriloquists; Singers or Singing Groups; Acrobats; Dancers (including Ballet); Stage Cartoonists; Masters of Ceremonies; etc.; to perform on our stage at Victoria's newest high class Cabaret opening soon.
Age no limit, but applicants under 18 must be accompanied by 1 parent during audition.
ONE CONDITION:
You must be good at whatever you have to offer.
For appointment phone 383-2597 Victoria daily from 10-12 a.m. and 4-6 p.m. or write with short resume to Victoria Press Box 506.

BIG PROFITS FOR APARTMENT ROUTE
You can earn $100 a month or more depending on the number of subscribers on a compact apartment route available soon in the Beach Drive-Newport area. For an hour or so of your spare time, put yourself in business. Call Mr. J. Hungar at 383-4111, Colonist Circulation Department.

EXPERIENCED AUTOMOTIVE parts salesperson, automotive jobber sales person preferred, but if you have Ford parts experience, a good appearance and can deal with people we will train in selling. DO NOT APPLY WITHOUT AUTOMOTIVE PARTS EXPERIENCE. Usual benefits, salary plus commission and car supplied. Contact Mr. Guy Atkins, Parts Manager, Suburban Motors, 3377 Douglas St., Victoria, V8Z 3L4. Phone 386-6131.

AN EXCITING CAREER AT OUR EXPENSE
Try a full time career as one of our personally trained A.M. instructors. We are looking for young men and women from all walks of life to enter a challenging and expanding company with excellent advancement and benefits. Call now at Arthur Murray Studio, 715 Yates Street, Victoria or phone Mr. Johns 385-1476, 1-5 p.m.

LANDSCAPING ESTIMATOR AND foreman. Applicant should be clean cut, have a good personality and be able to meet with the public. Must also have a good knowledge of plants and shrubs, lanscaping techniques, layouts and designing and preferably have a current spraying lfcence. Good salary and benefits for the right person. Call Barker Landscaping Ltd., 595-8323.

Position Available — April 1, 77
ORDERLY
—permanent night shift
—licenced practical nurse
—duties as outlined in job description
—salary as per H.E.U Contract
Closing date March 15, 1977
Apply: Director of Nursing, Ladysmith District Hospital Ladysmith, B.C. V0R 2E0

EXPERIENCED HUSBAND AND wife team as manager-caretaker for 115-suite adult apartment block required for April 1st. Duties to include complete care and maintenance of building, must be general handyman, pool experience preferred. Please send complete resume to Victoria Press, Box 479.

QUALIFIED MOTORCYCLE MECHANIC REQUIRED FOR LARGE SHOP in Victoria. Please send resume to VICTORIA PRESS BOX 493.

RESIDENT MANAGER FOR ATtractive 4 year old 60 suite apartment block, James Bay area, apply Mr. and R. Western Estates Ltd., No. 2042-1979 Marine Dr., N. Vancouver, V7P 3G2. Include return address and telephone number.

Daffodil Pickers
Register Now
Canada Farm Labour Pool 205-3400 Douglas St., 382-4274, Mon.-Fri., 8:30-4:30.

LIVE-IN HOMEMAKERS
Opportunities for semi-retired ladies to help their local communities. Your experience needed by HEALTH CARE SERVICES UPJOHN LIMITED. Call us at 388-6639 Monday - Friday, 9-4:30.

MINNIE SMITH F.E.B. PRODucts. We have full and part-time positions available for qualified extended fingernail manicurists. Excellent remuneration. We also have availabilities in our certified training program. Call 477-2513.

64 TO 80 YOUTHS WANTED FOR new floor hockey league. Ages 14-17. Play time Saturday a.m. for 14 weeks. Starting mid-April at arena. For registration, call 383-9126.

PART AND FULL-TIME HELP required for Brentwood Bay fast-food service. Apply in person Friday, Saturday and Sunday, 2-4 p.m. at 7159 West Saanich Road, next to post office.

DRAPERY SEAMSTRESS WANTed, must be experienced, good working conditions, steady employment, apply Imperial Draperies, 3639 Shelbourne (Shelbourne Plaza) phone 477-1611 9-5, after 5, 592-0948.

PARTS-COUNTER SALESPERson, lawn and garden centre experience preferred but not essential. Phone Connolly Lawnmowers, 382-9118, ask for Pat, between 9 a.m.-3 p.m.

SMALL ENGINE MECHANIC needed, full time. Previous experience necessary. Salary negotiable. Phone Connolly Lawnmowers, 382-9118, ask for Pat, between 9 a.m.-3 p.m.

LOCAL AMWAY DISTRIBUTOR is helping many persons earn money working 2 to 4 hours per day. We can help you! For appointment call 385-0637.

MATURE LIVE - IN HOUSEkeeper-companion required for lady in city. Modern, waterfront bungalow. Phone 598-7160.

FIRST AID
Valid Industrial First Aid Ticket required 726-7793, Ucluelet, B.C.

USE OF GARDEN PLOT IN EXchange cut lawn our mower. 477-2843.

EXPERIENCED PLASTERER'S helper, must have transportation. Phone 477-0231 after 5 p.m.

21 HELP WANTED GENERAL

MARINE UNION REQUIRES A STAFF REPRESENTATIVE
POSITION: Staff Representative.
DUTIES: Ability to meet membership, assist chairpersons and committees with the administration of union activities. To process grievances, handle correspondence, answer telephone enquiries; contact membership on the worksite, and attend meetings of membership.
QUALIFICATIONS: Experience in the trade union movement; ability to interpret contracts and prepare concise written reports and demonstrate knowledge of marine industry, with an orderly approach to union day-to-day activity. This position will require considerable travel.
LOCATION: The successful applicant will work out of the Victoria union office.
SALARY AND BENEFITS: Wages $1,500.00 per month; fringe benefits in accordance with the collective agreement.
WRITTEN APPLICATIONS TO: THE PRESIDENT, B.C. FERRY AND MARINE WORKERS' UNION, SUITE 201-990 MARKET STREET, VICTORIA, B.C.
Closing date for applications, March 18th, 1977.

COMMUNITY RESEARCHER
JOB DESCRIPTION:
JOB DESCRIPTION: To research, develop and present a co-ordinated community plan for the delivery of youth services in the Comox Valley.
DUTIES: To research and document the needs for co-ordinated youth services in the Comox Valley. To develop a co-ordinated community plan for the delivery of youth services. To arrange a community case conference with appropriate government and private agencies for the purpose of funding this plan.
QUALIFICATIONS: Demonstrated abilities to undertake community research projects based on related experience and-or training. Demonstrated ability to present both oral and written briefs. Experience in writing grant applications.
SALARY: $1,000 per month for three months, commencing April 1, 1977. Please submit application to Comox-Strathcona Youth Chance Society, Box 3251, Courtenay, B.C. before March 15, 1977.

Woodward's
EMPLOYMENT OPPORTUNITY PHARMACIST
We presently require a full-time person for our Port Alberni store. A B.C. license is required.
Excellent wages and company benefits.
Write or apply in person to Woodward's Personnel Office, Port Alberni or Victoria.

YOU CAN MAKE BIG MONEY IN YOUR OWN BUSINESS. As an AVON Representative, you work for yourself. Set your own hours — your own income. You sell quality products all fully guaranteed. For details call: Mrs. McCartney at 384-7345.

TELEPHONE SOLICITOR
Well-established local company has an opening for an experienced telephone solicitor for a short-term promotion. Remuneration on salary and incentive basis. Possibility for longer term employment to a suitable applicant. Please send applications, stating experience, etc., to P.O. Box 5297, Station B, Victoria, B.C., V8T 6A4.

CIRCULATION SERVICE SUPERVISOR
Western Canada daily, circulation 50,000 plus, has opening for a starter, forward-looking individual with circulation experience who is interested in a responsible position with a progressive organization. To answer directly to Department Manager. Send resume to Circulation Manager, Victoria, Press, Box 498.

VANCOUVER ENTERTAINMENT agency expanding to Vancouver Island. Looking for bands, singles, and all other types of entertainment, part or full time. To be placed in clubs, banquets, etc., throughout B.C. Please contact Mr. Tessman at the Red Lion Inn, 385-3366.

WANTED: DIRECTOR FOR SEmi-independent alternative secondary program in Victoria. Must be dynamic, understanding and a committed educator. Experience with disaffected youth an asset. Adequate salary, scope for creativity, highly rewarding work. Victoria Press Box 538.

URGENTLY REQUIRED, FAMIly daycare home, between Newton Gardens and Simpson Sears for brother and sister, ages 3 and 5. Call weekdays, 8:30 to 4:30, Daycare Information Centre, Mrs. Morris, 386-6174.

WANTED, TELEPHONE SOLICIfor 4 evenings a week plus Saturday morning, $5 per hour—Apply Kirby Company, 102-920 Hillside Ave., Monday, March 7, 9:30 a.m. to 12 noon.

EXPERIENCED COOK FOR morning shift, meal preparation necessary. Reply to Victoria Press, Box 522, stating previous experience.

MODEL TRAIN ENTHUSIAST wanted to maintain large outdoor train and model display, full time, $600 per month. Reply Victoria Press Box 537.

EXPERIENCED MANAGER REquired for 76-suite apartment block. Job to commence April 1st. Near to town. Reply to Victoria Press, Box 528.

RELIABLE WOMAN WITH CHILdren to care in her home for 3-year-old boy, day and afternoon shift, while mother works. Phone 384-8407.

FAIRFIELD — MIDDLEAGED cleaning lady, experienced and trustworthy. References please. 3 hours light housework weekly. $3 per hour. 388-4941.

WANTED IMMEDIATELY, EXperienced bread baker or pastry baker. Apply Box 3218, Courtenay, B.C.

BABYSITTER NEEDED BY April 1st, for four month old boy preferably my home. Light housekeeping optional. 477-0947.

EXPERIENCED JANITOR
Required. Four-hour shift. Evenings. Prefer semi-retired person. Apply Standard Furniture.

VANDA BEAUTY COUNSELOR has openings for Counselors and managers. For appointment 383-1185.

HAIRSTYLE MODELS REquired for our junior staff (at reduced prices), Annas Taylor Beauty Salon, 383-6015.

MATURE RELIABLE BABSITter required for 21-month-old boy. My home, days, older woman preferred, 479-2276.

EXPERIENCED GROCERY cashier and stock clerk wanted. Please write Capital Market, 9819 Fifth St., Sidney.

RESIDENT CARETAKER REquired for a 40-suite new apartment block close to downtown area. Apply Victoria Press, Box 458.

INCOME TAX PREPARERS wanted. Experience preferred. Phone CENTA, 382-6177.

LOVING PERSON TO BABYSIT in my home. Craigflower Road. Call 383-9425, after 6 p.m.

ONE-BEDROOM SUITE IN EXchange for caretaking. Victoria Press, Box 502.

22 OFFICE HELP

ADVERTISEMENTS IN THIS CLASSIFICATION MUST COMPLY WITH THE BRITISH COLUMBIA HUMAN RIGHTS ACT

CANADA'S LEADING AND MOST diversified transportation and warehousing company requires a household goods sales trainee with good general office experience. The successful candidate will be responsible for all clerical duties including accounts, billing, also to provide a high standard of customed service, promoting household moving and storage service to the public. We are looking for a self-reliant individual with initiative, drive and the ability to work with a minimum of supervision. We offer an attractive starting salary with excellent fringe benefits. Interested applicants should forward a detailed resume to the Personnel Dept. Box 546, Nanaimo, B.C.

REQUIRED IMMEDIATELY. A versatile person for small busy office. Permanent position suited to person good with figures and able to accept responsibility. Duties include telephone answering (five lines), accounts receivable, daily cash, banking, typing, etc., knowledge of data processing an asset, but not essential. Hours, 8:30 to 5:00, Monday to Friday. Salary commensurate with experience and qualifications. Apply with personal details and work history to Victoria Press Box 523.

EMERGENCY HEALTH SERVICES COMMISSION
requires
SECRETARY STENOGRAPHER
to handle correspondence appointments and related activities for Senior Administrative Staff. Several years recent experience — medical, hospital, or related areas preferred. Requires good shorthand and dictaphone experience, salary $912-$1001 per month. Apply to 2840 Nanaimo St. Victoria, V8T 4W9.

CLERK-TYPIST
required by local real estate office, 50 w.p.m. typing, general bookkeeping and filing experience, good telephone manner, own car and preferably experience in real estate office. References. Phone Sue, 598-5144, 9-5 weekdays.

LARGE VICTORIA FIRM REquires services of an experienced secretary (minimum 5 years). Shorthand needed. Suitable candidate must be able to assist in a variety of office tasks as well as meet the public. For interview, please call Mr. Robert Harder, 388-5411, local 230.

ASSISTANT TO THE DIRECTOR OF SENIOR CITIZENS CENTRE
To perform typing, filing, clerical and reception duties and also to assist director in the programming of activities and co-ordinating volunteer services. Reply with resume of experience to Victoria Press, Box 508.

LEGAL SECRETARY WITH MINimum 2-year general legal experience, some litigation preferred. Top salary to right person. Apply in writing to Mrs. M. Yarwood, C-o Harman and Co., Box 340, Victoria. All replies confidential.

GENERAL INSURANCE AGENCY requires permanent part-time insurance clerk 4 hours per day. Knowledge of Autoplan preferred. Salary commensurate with experience. Please send resume to Victoria Press, Box 535.

COST ACCOUNTANT POSITION available in construction industry. Should have some accountant experience and be working towards a degree. Salary commensurate with background. Applications in writing to Victoria Press Box 489.

SECRETARY REQUIRED TO train in legal office, good shorthand and typing essential, together with a minimum of 5 years office experience, $800. 386-6754.

OFFICE AND CLERICAL WORK, typing, filing, general office duties. Colwood area. Please reply to P.O. Box 1293, Victoria.

JUNIOR CLERK
Neat appearance, efficient, no experience necessary. Reply Victoria Press Box 527.

DENTAL RECEPTIONIST. Reply in own handwriting stating experience, training and expectations to Victoria Press Box 490.

23 SKILLED TRADES

ADVERTISEMENTS IN THIS CLASSIFICATION MUST COMPLY WITH THE BRITISH COLUMBIA HUMAN RIGHTS ACT

ELECTRICAL ENGINEER, DESIGNER OR DRAFTSPERSON
Persons with B.C. experience in commercial building design and or lighting design may apply to:
MR. J. CAMPBELL
386-1342 for appointment
M. HAYWARD and ASSOCIATES LTD.
215-1012 Douglas St.

SENIOR CONSTRUCTION ESTIMATOR
We require a senior construction estimator minimum 5 years experience in Central Vancouver Island area. Salary negotiable. Our employees aware of this advertisement. Reply Victoria Press, Box 509.

THE MARIGOLD DAYCARE centre, opening in April at St. Joseph's Church on West Burnside Rd., needs an experienced and licensed daycare supervisor. Apply through Canada Manpower or phone 385-5069 for details.

DENTAL TECHNICIAN REQ'D Crown and bridge lab. in Kamloops B.C. Excellent working conditions and wages, four-day week, 37½ hrs. Ph. 374-1092 or No. 105-147 Victoria St., Kamloops, B.C. V2C 1Z4.

24 SALES PERSONS and AGENTS

ADVERTISEMENTS IN THIS CLASSIFICATION MUST COMPLY WITH THE BRITISH COLUMBIA HUMAN RIGHTS ACT

MONEY—MONEY
With our incentive commission plan YOU earn more money. Several exciting projects will attract a dynamic sales person — All you need to be is a licensed real estate person — and want to pay yourself more for extra effort. A nice office with expert mortgage assistance — no parking problems for you or your clients. Call now Don MacGillivray.
Seaboard Properties Ltd.
3947A Quadra St.
Telephone 479-7138

VANCOUVER ENTERTAINMENT agency expanding to Vancouver Island requires hard working individual, part or full time, to call on existing accounts and develop new business. Remunerations based on commission and expense with possibility of Company car and profit sharing, when you have proven yourself. Please contact Mr. Tessman at the Red Lion Inn 385-3366, March 7th, 8th, 9th.

SALES PERSON REQUIRED BY Electronics Distributor to sell everything from C.B. to stereo and replacement parts. Some experience essential. Provide complete resume to P.O. Box 1112, Victoria, B.C.

STUDENTS
Livewire salespersons needed for afternoons in downtown Victoria, to sell Victoria Times. 3:30 p.m. to 5:30 p.m. Phone Mr. B. Major, 382-3131, Local 297 from 3 p.m. to 6 p.m.

REPRESENTATIVES REQUIRED We need mature people to represent us. No competition. No hard selling. Integrity demanded. Income potential extremely high. Phone B. Hill, 479-7008 evenings.

24 SALES PERSONS and AGENTS

REAL ESTATE EXCITEMENT 1977
New graduate or experienced salesperson to join in our exciting new total marketing programme. Think of some of the advantages to you.

TRAINING
The finest post licencing course and continuing education in the industry.

PLUS
National TV advertising, our own Mortgage Dept. 1st and 2nd mtges., national trade plan, coast to coast referrals, relocation officers for many Canadian corporations, active Trust and Estate Depts., productive floor days and non-selling managers to help you on your road to success, plus many personal and group benefits.

Call now for a confidential discussion of your future.

Walt Slocomb 382-9191
1125 Douglas St.
Larry Brooks 477-0141
3647 Shelbourne

The Permanent Trust
Serving Canadians Since 1855

CAREER TRAINING
Opportunity In Prestige SELLING
Current market trends demand a professional approach in marketing real estate. Block Bros., Western Canada's largest realtor, will train you in the latest professional marketing methods that are a proven success. If real estate is your career, our new training methods can assist you to success and in reaching your goals.
Call now, confidential interviews by appointment only.
BLOCK BROS. REALTY LTD.
386-3231 478-5561 477-1841

Interested in being your own boss? Naming your own hours? Determining your own annual income? Then join us, an internationally known company. With the privilege of supplying the country with totally organic skin care and household cleaning products. Professional training supplied. Pat, 479-9464.

Real Estate Salesman
Due to our expansion program, licensed realtors are invited to join our well-established congenial organization. There are presently positions open in our residential and ICI Depts. For a full-time professional occupation apply in confidence to:
FRED BEAVER-JONES, 384-8124
REAL ESTATE MANAGER
PEMBERTON, HOLMES LTD.
1000 GOVERNMENT STREET

SALES PERSONNEL, VICTORIA AND AREA, SALESMAN OR SALESLADY TO SELL ADVERTISING SPECIALTIES, STATIONERY, BUSINESS GIFTS, ETC. NORTHWEST ADVERTISING SPECIALTIES LTD., 304, 10826 - 124 ST., EDMONTON, ALBERTA, T5M 0H3. 452-2323.

SALES PERSON REQUIRED TO sell photocopier. New plain paper copier introduced March 1st under $3,000. Excellent potential guaranteed plus commission. Experience in direct selling a must. Unlimited rewards available. Write or phone Pacific Business Equipment Ltd., 1006 Hillside Avenue, 388-5711.

GARDNER REALTY LTD.
Now in new comfortable offices at 895 Fort Street with accommodation for 15 salespeople. Top commission split with a no-pressure, but productive atmosphere. Drop in or call Cliff Saimond — 385-7721.

EXPERIENCED SALES PERSON wanted apply in person to ask for manager, 726 Yates St.

25 TEACHERS

ADVERTISEMENTS IN THIS CLASSIFICATION MUST COMPLY WITH THE BRITISH COLUMBIA HUMAN RIGHTS ACT

SCHOOL DISTRICT NO. 62 (SOOKE)
SCHOOL DISTRICT NO. 62 (SOOKE) REQUIRES AN INDUSTRIAL EDUCATION TEACHER (WOODWORKING, GRADES 8-12), AT EDWARD MILNE SECONDARY SCHOOL. THIS APPOINTMENT IS EFFECTIVE SEPTEMBER 1, 1977.
INTERESTED APPLICANTS ARE REQUESTED TO SUBMIT AN APPLICATION TOGETHER WITH SUPPORTING DOCUMENTS TO:
MR. P. B. PULLINGER
DISTRICT SUPERINTENDENT OF SCHOOLS,
2227 SOOKE ROAD,
VICTORIA, B.C. V9B 1W9.

BELLA BELLA COMMUNITY SCHOOL
We begin our second year of local control operation in September, 1977, with Grades K-11 and about 330 students. Applications are invited for positions in Primary, Intermediate and Secondary; all subjects including Librarian. This will be first year for Grades 11; 12 will be added in 1978, providing complete school program for this developing native Indian community. Send or bring resume to A.R. King, G Building, University of Victoria, P.O. Box 1700, Victoria. For further information or preliminary interview, phone 477-6911, local 4861.

TRAIL IN DISPUTE
The board of School Trustees in SD11, Trail, refuse to negotiate with teacher employees.
This district has therefore been placed in dispute.
All potential applicants for teaching positions in SD11 are strongly advised to contact the B.C. Teacher Federation, No. 105—2235 Burrard St., Vancouver, B.C. V6J 3H9, for further information.

CHEMISTRY TEACHER
Co-educational International Residential College preparing students for the International Baccalaureate requires Chemistry Teacher. Position suitable for recent graduate with degree and full-time teaching experience up to first-year College level. Active interest in boat-building,



GARDENING
hilda beastall

Dwarfs Do Better on Porches

Small gardens of the patio type seem to need summer flowering annuals of a dwarf type rather than the regular 18 to 24-inch heights so popular in larger gardens.

Fortunately hybridizers have been aware of this need, realizing too that dwarf annuals are of great value for all types of container growing.

Thus the gardener with a sundeck, balcony or a rooftop to be planted all benefit from the wide range of dwarf forms of summer annuals now listed.

Growing your own from seeds will require instant action, for not all these dwarf types are likely to be found in seed racks. But orders to seed growers will still arrive in time for early sowing if sent off before this weekend.

Here are a few chosen from one Canadian seed catalog.

Annual asters have been a favorite with gardeners from eastern Canada but rarely do they give a good crop here. Now there is a dwarf form of the quilled type called Spider. A blend comes as a mixture of all aster colors at a height of 10 inches

The seed must be started in late March in a cool greenhouse or a sunporch to make plants for flowering by late summer.

Calendulas or Scotch marigolds (also called pot marigolds because of their old uses in cooking can now be grown even more easily as bushy 12-inch plants with no sacrifice of flower size. They are listed as being fully double, 2½-inch blooms in shades of primrose, orange and yellow.

Dwarf dahlias are not new for we have enjoyed them for years. A new strain appears this year however which seems even more dwarf, compact and early. Named Rigoletto, at 14 inches, 2½-inch blooms in the usual range of rose, yellow, bronze and scarlet, this seems a real find for planters.

A long flowering season from a March sowing indoors or cool greenhouse is assured from May to October if each faded bloom is promptly nipped off before seeding.

The showy scarlet salvia must be one of the dwarf strains if it is to bloom before September in our normal cool coastal summers. At 10 to 12 inches the chance of summer bloom is increased, though seeds need sowing in warmth during March and young plants grown in flats without even a hint of frost. Fireball Improved at 10 inches and St. John's Fire at 12 are two names to look for.

For full value of garden perfume the experienced gardener should raise the All Double 10-week Stock from seed. Sown indoors with a soil temperature of 18 deg. C., then grown at 10 deg. C after germination, the gardener can, with an eagle eye, detect the few singles appearing among the seedlings after the seed leaves are fully expanded. The singles have darker green leaves. These can either be discarded or grown separately to judge accuracy of your choice. Single stocks have perfume but little appearance compared with the sumptious spikes of doubles. Their fragrance is carried on air currents for 100 feet or more.

These and other dwarf strains of summer bedding plants bring more color to windy exposed gardens whether they are on balcony, rooftop or at sea level.

36 BUSINESS SERVICES and DIRECTORY

Cleanup Services

PHONE ANYTIME! CLEAN-UP and hauling services, three trucks. 384-9943.

LARGE, SMALL HAULING JOBS. 2 trucks to serve you. 385-7965.

CLEANUP SERVICE Reasonable. 382-2348.

MAN WITH PICKUP — SMALL cleanups, anything. 388-6049.

Contractors

BASEMENTS, BASEMENTS!! Have you wondered what to do with your basement? Call the people that know! For free estimates call us. Tersteen Developments Ltd. Framing, general costracts and renovations. Bert ter Mors 656-4407 Wayne Steen 656-7198

ISLAND FRAMING Experienced, efficient crews available immediately for residential and commercial framing. Complete custom building services. References and estimates given on request. 652-3572

WHEATON CONSTRUCTION LTD. General Contractors Building Consultants 385-5702

ESPECIALLY SHAWNIGAN area. Free estimates between Duncan and Victoria; for building, finishing, renovations, or design. "Diamond-like accuracy." Bob McIntyre. (112) 743-9675.

A. J. CONSTRUCTION FORM work, siding, finishing and framing. Quality work at reasonable rates. Free estimates. Call days, 642-3912, evenings 642-5400, ask for Al.

CUSTOM HOMES QUALITY AND DISTINCTION NORTH AND CENTRAL SAANICH 656-3692

SPRING CLEAN UP? Renovations, repairs, cabinet making, private or commercial. Fully experienced. Contract rates or $8 per hour. Free estimates. 382-2709.

ADDITIONS, ALTERATIONS, renovations, basements finished. 25 years experience. References. Work guaranteed. Free estimates. 385-1214 anytime.

CARPENTRY FINISHING, CEMENT finishing, bricklaying, retaining walls, storm drains installed. Guaranteed. Low rate. 386-2648.

FARMER CONSTRUCTION Design — Renovations 388-5121

MOLLOY-JONES CONSTRUCTION DEPENDABLE FRAMING 595-0156 656-1897

OASIS CONSTRUCTION LIMITED Building Contractors. Free estimates. Phone 479-6355.

EXPERIENCED 3-MAN CARPENTRY crew, framing, finishing, renovations, 478-9387, 592-9154.

ALRIGHT BUILDERS LTD. Custom-built homes, residential, remodelling, plan service. 479-1160.

FRAMING CONTRACT WANTED: Houses, duplexes, etc. Reasonable rates. 477-8990.

FRAMING, ADDITIONS, RENOvations, sundecks, etc. J. Kellow, 478-5943.

FRAMING, FINISHING AND SIDing crews. Phone 479-5640 after 6.

Drafting

FOR YOUR ARCHITECTURAL design work, call Hank Brouwer, phone 652-2662. Over 25 years experience in residential commercial work and alterations.

Dressmaking

LADIES' AND CHILDRENS' dressmaking and alterations, expert fittings. Reasonable. 477-1018.

Drywall

DRYWALLER, A PAINTER WILL spray your texture undercoater, no building too big. Covering all points of the island. A quick in and a quick out. Have own equipment. 478-3167 at 7 a.m. or after 5.

TOP QUALITY DRYWALL Boarding, taping in various textures. Satisfaction guaranteed, 474-2045.

HOUSES AND RENOVATIONS, free estimates, guaranteed work. 655-6002.

LOWEST PRICES, BOARDING, taping, textured walls and ceilings. 386-9516.

PACIFIC RIM DRYWALL, RENOvations and residential. Free estimates. 386-0883.

NEW AND RENOvATIONS, free estimates. Phone 385-8011.

D &'D DRYWALL, FORGET THE rest, get the best. 385-4865.

Drain Service

WATER PROBLEMS? Basements waterproofed by experts. All work unconditionally guaranteed. Days, 384-4743. Evenings 479-9217.

WET BASEMENTS MADE DRY, gutters, downpipes, drain tiles repaired and replaced by specialist. All work guaranteed. 479-8196.

Draperies

HOURIGAN'S Floor Covering Specialists NOW SHOWING DRAPERIES PROMPT IN-HOME SERVICE 715 PANDORA AVE. 386-2401

Electrical Contractors

NEW HOUSES WIRED, OLDER houses rewired. Service changes, renovations, commercial wiring, electric heating installation. Reasonable rates. Satisfaction guaranteed. Call for an estimate today. SIRWEL ELECTRIC LTD. 595-3876.

ALL TYPES OF WIRING. REwiring. No job too small. Trailer wiring and hookup. Free estimates. Try Bowmes Enterprises. Office from 10 a.m. to 2 p.m. 382-2660, Home 474-1454.

OLDER HOMES REWIRED — NO down payment. We finance at bank rates with approved credit. EDDY'S ELECTRIC — 385-7666

FIRESIDE HOLDINGS LTD. Residential, new and rewiring. 478-9475

Excavating

EXCAVATING, LAND CLEARing, road building, demolition, sand and gravel equipment rentals, 24-hour service. Radio controlled. O.K. Trucking Co. Ltd. Bus. Office, 2840 Nanaimo. 386-3414 Dispatcher, 2720 Turner, 382-6136.

SOOKE BOBCAT SERVICE — Serving Colwood, Langford, Metchosin, Sooke and Jordan River. Hourly or contract rates. 642-5350.

PEDERSEN EXCAVATING. Back-hoe work. Sewer installation. Free estimates. By hour or contract. 479-5963.

ROBERTSON'S EXCAVATING. 450 Case, land clearing, bulldozing and backhoe, 595-8530.

D.7. CAT. BRUSHBLADE, A-B blade, clearing and road building, $30 an hour, 656-6156.

EXCAVATING, LAND CLEARing, rock work, demolition, trucking. 652-3898 or 478-1874.

Fencing

FENCING AND GATES — ALL types in wire or wood supplied, installed or repaired. Island Chain Link Fencing. For free estimate — Phone 477-0332.

7' SPLIT CEDAR POSTS, $1.35; 7' round cedar posts, $1.50; round fencing rails, .12 lineal foot. 478-3987.

FENCES BUILT OR REPAIRED any style, reasonable rates. 382-2732, 478-1050.

Flooring and Sanding

M&M FLOOR COMPLETE FLOORING CENTRE Hardwood, Carpets and Linos 532 William St., 384-0343 Nights: Al 386-3078—Mike 652-4308

36 BUSINESS SERVICES and DIRECTORY

Gardening

BARKER LANDSCAPING LTD. Have a nice summer with a little help from us. Call for a free estimate on weekly, monthly or annual garden maintenance. We offer competitive rates and reliable service. 595-8323.

DUTCH LANDSCAPERS. TREE pruning, hedges and shrubs trimmed. Government certified spraying. Clean-ups. Low maintenance gardens. Planting, rockeries, fencing, 384-7653.

ARBUTUS LAWN AND GARDEN maintenance. Permanent contract or small jobs. Experienced in all types of gardening. Phone 478-5274 after 6.

LIC. SPRAYERS GUARANTEED WORK 385-9931

RELIABLE GARDENER FOR pruning trees, shrubs, and hedges, aerating, power raking, new lawns, all phases of garden and lawn care. 477-4740.

LAWN AND GARDEN CARE. Mow, aerate, moss kill. Also fruit trees and roses, prune and spray. Small business, small prices. Steve. 592-0135.

LICENCED GARDENER Cleanup, pruning, etc. Gardening year round by contract. G. Barta, 479-9278.

YOUNG MAN WITH 3 YRS. EXperience in nursery gardening. Excellent references. Available now. $3.00 per hr. Call 652-5805.

E. JACOBSEN'S FOR GARDEN maintenance. Serving Greater Victoria. All requirements done. Scandinavian workmanship. 479-6422.

HARVEY'S LANDSCAPING, NEW lawns, rotovating, lawn care, power raking, aerating, Fong 384-8621, 479-7078.

TUDOR LAWN CARE Power raking, aerating, fertilizing. 386-2602.

FRANK'S GENERAL GARDENing and Pruning. 477-5335, Frank Ranogaitec, call after 6:00 p.m.

RELIABLE, EXPERIENCED gardener with references. $3 hour. 385-9938 evenings.

TREES, ROSES, PRUNED, hedges, shrubs trimmed. 10 years experience. 383-8363.

DEPENDABLE GARDENER, $5 per hour. 478-4463.

LAWNS CUT 383-4879.

Glass and Glazing

WINDOWS Change wood to aluminum, single to thermo with Ever-brite. 384-1423, 658-8817.

Gutter Cleaning and Repair

Aluminum Gutters 5" CONTINUOUS in baked enamel B.C. ALUMINUM 479-7121 "THE NAME YOU KNOW"

GUTTER AND DOWNPIPES cleaned, repairs, replaced, free estimates. Call 474-1511 anytime.

Handymen

PLUMBING, CARPENTRY, electrical, reasonable rates at $5 per hour, 383-1233.

HADD-WORKING HANDYMAN looking for any kind of odd jobs, 384-4711.

Home Improvements

Feature Kitchen and Home Improvement Centre 2610 DOUGLAS 385-4921 Specializing in Co-ordinated Home Renovations Kitchens — Bathrooms Sundecks — Additions Countertops Dealer for Citation and Long Bell Kitchens and Vanities FREE ESTIMATES GUARANTEED WORKMANSHIP

IMPERIAL BUILDING MATERIALS LTD. The Builders Supply House KITCHEN CABINETS AND VANITIES By Longbell and Merit OUR EXPERTS WOULD BE HAPPY TO HELP YOU PLAN YOUR REQUIREMENTS. DROP IN AND SEE OUR DISPLAYS! BUY WHERE THE BUILDER BUYS FOR LESS 2955 DOUGLAS ST. 386-1401 STORE HOURS Mon. - Fri. 8 - 5, Sat. 8 - 12 Member of Victoria HUDAC

THE FAIRFIELD FIXER Has mobile shop and many satisfied customers. Plumbing, electrical, mechanical, carpentry, drywall and painting. Kitchens and bathrooms renovated, washers, dryers, ranges, dishwashers and hot-water tanks installed. Phone 383-3385.

CARPORTS SUNDECKS GREENHOUSES CONCRETE SLABS Call 477-6261 anytime Free Estimates D. F. McLean and Sons

ALCAN BUILDING PRODUCTS Alumicoil Div. SAVE HEATING DOLLARS Storm Windows — Thermal Glass Alcan Siding Days 652-3901 Eves. 652-2761

REMODELING SPECIALISTS! Kitchens, rumpus rooms, entries and additions, free estimates. Phone 477-7382 anytime.

QUALITY RENOVATIONS AND remodeling, including decorating advice and ideas. Reasonable rates. 592-6397.

Landscaping

BARKER LANDSCAPING LTD. —since 1940— Lawn specialists. Expert and considerate garden layout and shrub placement — sketches — ideas. Our expert stonemasons can build you anything in rock or slate — walls, patios, pools or pillars — etc. For a free competitive estimate, call 595 8323. Terris.

CABRITA LANDSCAPING AND Rockwork. Call Frank, 477-7636.

MARLEE GARDENS LTD. Landscaping, new lawns, lawn and garden renewal. Free estimates, reasonable rates. Call 652-3705.

Masonry

REID WESCOTT MASONRY DESIGN Custom rockwork, custom design, something different in brick or stone. Chimneys, walls or houses. Call after 5 p.m., 385-2649.

STONE WALLS, ALL KINDS OF masonry work, concrete sidewalks, chimney work, reasonable rates. Call after 5, 385-0376.

MY SPECIALITY IS FIREplaces, brick and stone work, 479-5075.

CHIMNEYS BUILT AND REpaired, brick and block work. 383-7084.

FAST, EFFICIENT SERVICE IN brick, block and stonework. Patio specialties, 474-1744.

SWINSCOE MASONRY LTD. Commercial and residential. 479-8960

CHIMNEY REPAIR AND ROCK work. Reasonable rates, 656-4829.

Moving and Storage

MOVING AND DELIVERIES. Appliances, furniture, households. Eugene, 383-3528.

36 BUSINESS SERVICES and DIRECTORY

Moving and Storage

BIG OR SMALL, WHY PAY BIG prices for reasonable experienced professional movers. Pensioner rates, estimates. Guaranteed. 382-5625.

FRANK'S DELIVERY Small moves and pickups and deliveries, $8.50 hour one man, $13.50 two men. 382-5275.

ROBERT'S TRANSPORT Household, apartment, office moving. Insured, experienced, reasonable. 658-1055.

LOCKER STORAGE AND SPACE available, $18 month and up. 824 Johnson, 388-5714.

PROFESSIONAL SERVICES, $20 hr., pensioners, handicapped, welfare, $18 hr. 592-6273.

NEED HELP MOVING? PHONE anytime, 384-9943.

Painters and Decorators

ANYTHING PAINTED PROFESSIONALLY PAINTING, PAPERHANGING, DECORATING. REASONABLE RATES, GUARANTEED WORKMANSHIP, FREE ESTIMATES. PHONE DAVE 479-4059, DAVE 386-7283.

ISLAND DECORATORS Painters Paperhangers Spray Painters Plaster Repairs Convenient Time Payments 383-9059 Eves. 382-1479

BROTHERS PAINTING AND DECORATING Free appraisals, cost consultant. All types of painting. All types of repairs. Commercial, farm, residential. Lowest rates. Terms. Work guaranteed. 383-8172.

If quality as well as price is important, call Specialty Painting at 595-4424 for a painting estimate, FULLY qualified with solid references.

ARCTIC PAINTING AND DEcorating, paper hanging, plaster repairs, spray painting. Residential, commercial. Free estimate. 477-7614.

EXP. ENGLISH PAINTER Int. and Ext., 36 yrs. exp. Paperhanging, Minor Repairs Free estimates. After 6, 478-1810

PAINTING AND DECORATING, reasonable rates, satisfaction guaranteed. Terms. 595-4905, 479-2473.

QUALITY INTERIOR, EXTERIOR painting at reasonable rates. For prompt attention and free estimates. 477-8276.

DOWSON PAINTING CONTRACTOR, RESIDENTIAL COMMERCIAL: WORK GUARANTEED. Free estimates. 385-6042.

INTERIOR AND EXTERIOR painting, free estimates, reasonable rates, Stan Hunt 595-6510.

ROOMS $15 AND UP, ALSO plaster repairs and exteriors. 386-1312, ask for Andy or Roger.

I. CRIGHTON, PAINTING AND decorating. Free estimates, 20 years' experience. 383-0639.

HUSTON BROTHERS, PAINTING and general home repairs, free estimates. Phone 382-4098.

Paving

VR PAVING CO. LTD. Parking areas, driveways, patios, patching and approaches with asphalt or cement. Serving Saanich Peninsula and Greater Victoria. FREE ESTIMATES 388-5611

Plasterers

REPAIRS ON STUCCO AND plaster. 30 years experience. 477-1681.

FRED BLANCHARD AND SONS Ltd., Lathing, plastering and stucco work, repairs. Phone 656-4211.

STUCCO, PLASTER AND REpairs, reasonable. A. Cunningham 477-0231.

COLEMAN PLASTERING LTD. Lath, Plaster and Stucco, 598-3433.

Plumbing and Heating

DAVID'S PLUMBING AND HEATING "EMERGENCY SERVICE" Water heaters, sewer and drain cleaning, re-piping, repairs. 574 HILLSIDE 386-8881

R. BALES LICENCED PLUMBER will do alterations, renovations, and repairs at low cost. I guarantee my workmanship. 382-1653.

RELIABLE PLUMBING AT THE right price. Phone Kevin Laurie, 477-8831. Licensed.

Roofing and Siding

TAR AND GRAVEL ROOFING, new roofing re-roofing and repairs. Free estimates. Call 474-1511 anytime.

PARKER JOHNSTON LTD. 1855 BLANSHARD. 382-9181 "Roofing Victoria Since 1935"

WANTED: ROOFING CONtracts and sub-contracts, reliable and reasonable. 479-3274.

TIP TOE ROOFING Cedar shakes and asphalt shingles. 382-5954 after 5.

CEDAR SHAKES APPLIED REAsonable. 384-5246.

Tailors

OAK BAY TAILORS Tailoring, alterations ladies and men Quality leather alterations. 1826 Oak Bay Ave. 598-4131

BRITISH CUSTOM TAILORS 1311 BLANSHARD 383-2632

Tree Service

TREES TOPPED, LIMBED AND felled, selective lot clearing. Insured. Free estimates. Call Ian Houston. 384-8877.

COOPER TRACTOR SERVICE Rotovating, mowing, plowing, landscaping, lot clean up, 478-6041, 477-5167

TREES FELLED, PRUNED OR topped. Reasonable rates. Prompt service. Insured. 642-5045 anytime.

36 BUSINESS SERVICES and DIRECTORY

Tree Service

BIG WIND TREE SERVICE DANGEROUS TREES REMOVED TOPPING — SHAPING LOG PURCHASING Shrubs Trimmed and Transplanted PRUNING LOW RATES FULLY INSURED CALL 388-6115 (24 HRS.)

CEDARDALE TREE SERVICE SCIENTIFIC PRUNING TOPPING — THINNING SPRAYING 385-9931

Greenleaves TREE PRESERVATION 479-8525 386-1611 for beautiful trees

COAST UTILITY SERVICES LTD. A Complete Tree Service Fully Insured Call 595-1041 (24 hr.)

LIC. SPRAYERS GUARANTEED WORK Cedardale Tree Service PHONE 385-9931

MT. VIEW TREE SERVICE "Everything in Trees" Fully Insured, 479-3873 (24-hr.) RETIRED? PENSIONER? PRICES TO FIT YOUR BUDGET

J. AND C. CUSTOM FALLERS Ltd. Free estimates. 388-5336.

Window Cleaning

WINDOW WASHING Residential window washing. Low rates, 477-4007 anytime.

38 TRAVEL

CHARTER CLASS FARES ARE the greatest way to save you money on your summer holidays. Call today for details. WHITTOME TRAVEL 388-4271 J. H. WHITTOME & CO. LTD.

FOR RENT: WEEK OR MONTH, 2 bedroom condominium in Maui, available March and April. 479-2861.

SUNRISE HOLIDAYS LTD. 2620 Quadra 382-4271

TWO GIRLS WISHING RIDE TO Montreal by March 18, share expenses. 384-1563.

DRIVING TO NOVA SCOTIA (2 weeks time) want person to share expenses. 383-2526.

MAUI LUXURY CONDOMINIUM for rent, beautiful beach, pools, tennis. 479-2910.

FOR RENT — CONDOMINIUM IN Maui. 478-7287 after 3 p.m.

39 PERSONALS

RESPECTFUL MALE BACHElor, 40, new to Victoria, having good position, wishes to meet business or professional lady for concerts, dining out and other social graces. Will answer all, discretion to replies will be assured with confidence. Victoria Press Box 516.

LONELY WIDOW, 48, WOULD like to meet sincere gentleman, 48 to 55, widowed or divorced only, likes dancing, outings, etc. for meaningful relationship. Write Victoria Press, Box 515.

RESPECTABLE LADY WOULD like to meet gentleman in late 50's or early 60's, widowed or divorced only, for companionship. Likes outings, etc. For lasting relationship. Write Victoria Press, Box 514.

FEELING THE NEED TO TALK things over? There are people who can help. Phone NEED, Victoria's Crisis Line, at 386-6323. We are always there.

ATTRACTIVE WOMAN, 43, INterested in the arts and travel, would like to meet cultured, financially secure gentleman. Victoria Press, Box 511.

GENTLEMAN, 34, WOULD LIKE to meet a sincere, single, attractive woman for possible friendship. Child welcome. Victoria Press Box 539.

WOULD THE GENTLEMAN WHO was interested in buying the 1966 Mustang convertible on Lexington Ave. around Christmas time, please phone 477-3156.

SINGLE MALE, LATE 20'S, wishes to meet attractive, fun-loving female interested in outdoors, fast sports, dancing and home life. Victoria Press, Box 501.

LONELY MAN, 27, INtelligent, handsome, Aquarian lifestyle, seeks compatible slim, petite female. 388-4856 after 6:30.

WOULD LIKE TO MEET GENtleman, 45-55, over 5'8", abstainer. Sincere, like dancing, travelling, homelife. Victoria Press, Box 518.

WHO CARES IF YOU ARE pregnant? Birthright does. Phone 384-1431.

URGENTLY WANTED: BROWnie and Guide leaders for 2nd Glanford. 479-6336.

FREE TO RETIRED ACTIVE man city garden, tools, water. 383-8956.

WIDOWER O.A.P. WOULD LIKE company to Disneyland, April. Victoria Press, Box 530.

40 BUSINESS PERSONALS

EVELYN DENT READING AT the Guv'nors Arms, Yates St. Cards and Palms—$5.00. No reading on March 21st or 22nd. Will be at ESP and Psychic Fair in Crystal Ball room, Empress Hotel.

DOCUMENTS, MANUSCRIPTS OR what have you expertly typed by legal secretary. Divorce a specialty. Phone 386-9617.

ADULT CORRESPONDENCE club. Monthly magazines. Box 2308, Calgary, Alta.

UNABLE TO GO TO HAIRDRESser? Have one come to you. Phone 388-4748 after 5.

FREE REMOVAL HOUSEHOLD items and furnishings. Lori 385-8385 evenings.

FOR A LEVOY CONSULANT. Phone 479-2194.

40 BUSINESS PERSONALS

Ginger Group REQUIRE MODELS For modern haircutting, no charge. Please phone 382-7235 or 382-7236.

Everybody Is Talking About It Don't be disappointed this time. Order your direct-dial voice pager while stock lasts. Call Victoria Paging Services. 386-8889, anytime.

DURACLEAN RUG AND UPHOLstery Cleaners (592-1323) wishes to thank all their customers, that yet again they beat all quotas, that once more they are in the President's Circle and in the top 76 dealers of all dealers in 30 countries around the world.

42 EDUCATION

THINKING OF TEACHING? Why not an Internship Programme? See display advertisement in the Careers pages of this newspaper.

TUTORING — PROFESSIONAL help by experienced teacher. French, math, new and old methods. 598-2331.

EFFECTIVE AND CORRECTIVE speech training. Qualified teacher. Phone 388-7190 or 598-6326.

60 FUEL

SPECIAL! SPECIAL! 1 WEEK ONLY 1 big load of mixed wood (2½ cords), $9.95. 1 big load of fir millwood (2½ cords), $24.95. The Best Fuel Company — 384-5524

Big Loads — Lower Prices 6 or 7-unit loads, fir and hem. Agricultural sawdust, shavings or cedar hog fuel. 477-5053, 479-7629. MANDER TRUCKING

THE BEST ALDER WOOD, split, delivered and stacked for $50 per cord. Phone 478-6922.

ALDER AND FIR MIXED, large pickup load, delivered, $25. 642-4272.

63 TIMBER

WANTED TIMBER FELLED, BUCKED or STANDING Fir, Cedar or Hemlock TOP PRICES PAID Ideal Sawmill Ltd. 385-0441

WANTED: FALLING CONtracts. 388-5336.

TIMBER WANTED, STANDING or felled 388-5336.

65 BUILDING SUPPLIES

Home Lumber LUMBER SPECIAL Price per 1000 FBM

2x4—6'2 Btr Hem	75
2x4—7'2 Btr Hem	105
2x4—8'2 Btr Hem	158
2x10 No. 3	110
2x12 No. 3	110
1x8 M-R shiplap	159
1x10 M-R shiplap	149

FIR PLYWOOD 5/8" T & G Std. 9.95
3/8" Std. 5.85
1/2" Std. 7.65
3/4" Sand. D 10.50
5-16 Duns 4.50

GYPROC SPECIAL 4x8-3/8" 2.85 4x8-1/2" 3.15 Per 1000 sq. ft.

1/2" GYPROC	$ 95
1/2" FIRESTOP	$108
5/8" FIRESTOP	$123

ALSO STOCKING Joint cement, filler, tape, bead, etc.

CABINET PLY 3/4" SEN 32.95

INSULATION PRICE PER 1000

R7x2½" FIBERGLAS	$ 72
R12x3½" FIBERGLASS	$120
R20x6" FIBERGLAS	$205

STUCCO WIRE 16—16" $19.50

ASPHALT SHINGLE 210 WT. SELF SEAL $21.95

SPECIAL QUANTITY DISCOUNTS ON VOLUME ORDERS

DELIVERIES MADE ANYWHERE ON VANCOUVER ISLAND. BEFORE YOU BUY COMPARE OUR PRICES. FOR QUALITY SERVICE AND GUARANTEED SAVINGS, PHONE: HOME LUMBER and BUILDING SUPPLY 470 ARDERSIER RD. 386-3374 385-8711

SAANICH LUMBER YARDS 3041 Douglas St. 385-2485

Material for 12x20 garage, roofing extra $340.00
Compost box, 4x6 $10.00
Work Bench Materials $12.00
8x10 greenhouse
Sabot Dinghy Kit
Pram Dinghy Kit
Garden Shed, 6x7'6"
Chicken Coop, 6x7'6"

BUILD THAT PROJECT NOW completely equipped woodworking shop for rent by hour day or week, reasonable rates, for information phone 383-4795 after 6 p.m.

QUALITY 18 IN. CEDAR SHAKES and shingles. Buy direct from manufacturer. 478-2740, 383-2243.

65 BUILDING SUPPLIES

IMPERIAL BUILDING MATERIALS LTD. The Builders Supply House Kitchen Cabinets By Longbell and Merit SEE OUR DISPLAYS! CHECK OUR DISCOUNTS! JENN-AIR The ultimate cooking system BUILDERS' MODEL Non convertible grill Special $299 No. 2380 CONVERTIBLE Special $475 BUY WHERE THE BUILDERS BUY FOR LESS 2955 DOUGLAS ST. 386-1401 STORE HOURS Mon.-Fri., 8-5, Sat., 8-12 Member of Victoria HUDAC

MOORE WHITTINGTON LUMBER LTD. MW 2614 BRIDGE ST. 386-1331 VICTORIA'S ONLY COMPLETE SASH, DOOR AND MILLWORK MANUFACTURING PLANT. Front doors. Store doors. Back doors. Wood patio doors. French doors. Pre-hung units. Sliding door frames WOODEN SASH AND WINDOWS MANUFACTURED TO YOUR SIZES. 386-1331

SLEGG'S CASHWAY LUMBER Low Prices for Home Builders 2 YARDS 1496 Admirals Road 388-9975 Sidney 9764 Fifth St. 656-1125

HARDWOOD Tennessee Aromatic Cedars, 99c F.B.M. Also in stock American Black Walnut KOA, Red Oak, Hickory, Butternut, American Cherry, Idaho Pine, Sugar Pine, Honduras Mahogany, Western Maple, Coco Bola and others. Norse Craft, 2825 Bridge St., 383-4233.

SUSPENDED CEILING WITH T-bars to cover 14'x65'. $250. Telephone 388-4814 or 383-2049.

70 MUSICAL INSTRUMENTS

Rent To Own PIANOS and ORGANS Gleeson Music HOME of HAMMOND ORGAN 714 FORT 388-9632

1 ONLY MARSHALL 100 WATT amp. List price $1300. Special $995; Suzuki 3/4 bass $450; Morley Power Wah $145; Electric Mandolin $49.95; SS speaker box with 2 E.V.S.R.O. speakers $275. SOFT SOUNDS 2031 Oak Bay Ave. 598-1524

WE BUY AND SELL VIOLINS, Violas, Cellos and Bows. Vancouver Violin Shop, 335 W. Broadway, Vancouver. V5Y 1P8. 112—873-8911.

MARTIN 6-STRING D18, 7 months old, just beginning to mellow, $650, with Barcus Berry pickup. Phone before 3:30 p.m. 112-753-3365.

ELECTRONIC ORGAN REPAIR service by qualified organ technician, Victoria, 384-3912 days, or Duncan 748-1068 evenings.

AN OLD AGE PENSIONER would love to have a piano. Must be reasonable. Phone 384-3290 after 5:30.

CUSTOM CHALLENGER GUITAR amplifier, 12" speaker, $200; one Taro copy of Stratocaster, $150. 479-9766, Gord.

BASS GUITAR— GIBSON EBO, 1 year old, excellent condition, medium scale neck, $300 with case 746-5065 Duncan.

HAVE BOUGHT LARGER UNIT, selling Hammond Piper autochord organ. Excellent condition, easy to learn. Phone 112-746-5381.

GIBSON L6S (SOLID BODY electric) and case, $625, 1 year old, 386-8633 evenings, 384-6113 days.

ARMSTRONG FLUTE, VERY good condition. Phone 383-4671 after 5.

MUST SELL RECONDITIONED upright piano in mint condition. 658-8045.

SELMER TENOR SAXE, BALanced action, just overhauled, $750, call after 5, 384-7961.

EBONY BABY GRAND PIANO, attractive instrument with a brilliant tone, 592-7823.

YAMAHA AMPLIFIER, 2 ELECtric guitars, 2 microphones and stand and accessories, 477-8630.

FENDER-RHODES ELECTRIC piano, Randall Base Amp. Phone 385-3968.

100 WATT MARSHALL LEAD Setup. 4-12's. Excellent shape, $700 or best offer. 598-2156 or 383-7077.

GIBSON ES-335, SEMI HOLLOW body, electric. Gibson EBO bass; trades considered. 592-6373.

50 WATT TRAYNOR HEAD FOR two 12" speakers, $225, 479-6676.

HOUGAARD'S PIANO SERVICE 386-1033

5 STRING BANJO AND CASE worth $275 asking $150. 386-6290.

REYNOLDS, TENOR SAX, COMpletely overhauled, $300. 598-4013.

PIANO TUNER — CRAFTSMAN, Norman Duckworth. 595-5251.

LES PAUL DELUXE with case, $450. Phone 595-0564.

70 MUSICAL INSTRUMENTS

ATTENTION ORGAN BUYERS! Prices going up on Wurlitzer organs April 1, 1977. Buy now and save. Time to stop thinking about it and start playing. Hurry while present stock lasts. Scott PIANO & ORGAN— DOWNTOWN 612 Fort 386-2434 HILLSIDE MALL 595-1775 NANAIMO 33 Victoria Cres.

BRASS BARGAINS New CONN No. 77B trumpets $210 New BLESSING No. 21 valve Trombone outfit, 1 only $270 New HUTTLE No. 869 trumpets in deluxe case $117 New KING No. 2-B Trombones, professional model $349 Drop in and try these SPECIALS. Sorry no trade ins on special prices. Chargex and Mastercharge welcome. See us for Reconditioned INSTRUMENTS TOO!

PAMUS MUSICAL INSTRUMENTS "Where Good Music Begins" 1108 Blanshard St. 386-8475

GOOD USED Kimball "Swinger 495" $1950 Hammond Cadette organ $495 Chord organs from $150 to $295 Lowrey with rhythm $1295 Baldwin Bravo model 125A $1795

CASCADE ORGAN & PIANO WHSE. NO. 2—370 GORGE RD. E. Behind McDonald's Supply 383-8711

ACCESSORIES We have Vancouver Island's most complete stock on hand. Expert advice on all instruments at:

NELSON'S Music Centre 1315 GOVT. 385-9728

BERNIE PORTER MUSIC Downtown — Near the "Bay" Your "Nite-Time" Music Centre SELECT A NEW GUITAR AT YOUR LEISURE. OPEN TIL 9 MON. THRU FRI. DRIVE IN. PARK FREE. MOST EVERYTHING MUSICAL — PROFESSIONAL INSTRUCTION, 725 CALEDONIA, 382-9542.

SEE Our exclusive line of HAYASHI guitars priced from $189.00.

HALL-FAIRFIELD "DOORWAY to YOUR WORLD of MUSIC" 728 Fort St. 385-3307

HAMMOND Model E300 full console organ in mint condition, 2 sets of draw bars, percussion, presets, chimes and many more musical delights. This pre-owned organ is priced for immediate sale. KAWAI KEYBOARD STUDIOST3261 DOUGLAS 386-3912

FENDER SUPER REVERB, EXcellent condition. 477-5358.

ACE-TONE PA SYSTEM FOR sale, phone 474-1427.

71 MUSIC TEACHERS

WANT TO LEARN GUITAR OR improve, but can't afford today's insane rates? Phone 384-5085.

77 MOTORCYCLES

'74 HONDA 360 ACCESSORIES $950 or offers, 10,000 miles. 477-5571.

RUTHMAN MINI-BIKE 5 HP good condition, $90. 382-3728 after 5.

1976 HONDA TL250 TRIALS, $980, 1976 Honda MT250 Enduro $850, 479-3090.

72 SUZUKI 500, LOW MILEAGE, windshield, good condition, asking $825. 384-8980.

1976 YAMAHA TY 250, GOOD shape, 10 hours on new pistons, $1200 or offers. 479-7860.

1970 BSA 650, EXCELLENT CONdition, 5,000 miles. $795. 748-0665 Duncan.

'73 650 TRUMPH BONNEVILLE, semi-chopped, fully re-built engine, $500. 479-7686.

1967 NORTON CHOP $500. 382-4493.

1975 HONDA 400 SUPER SPORT, $1400 or best offer. 478 6205.

'57 HARLEY SPORTSTER SHOWbike, $2,900. Phone 383-2469.

1972 KAWASKI 350, GOOD CONDItion. First $400 takes. 479-6858.

1975 650 YAMAHA, 8,000 MILES, good condition. 382-1083.

76 CZ 250, NEEDS ENGINE work, $200. Telephone 478-3574.

500 YAMAHA WITH MANY EXtras, 1250. 477-6172.

HONDA SL 125, $200. STRIP FOR dirt. After 6, 383-0165.

250 GREEVES TRIALS MOTOR cycle, $50. 383-2832.

77 MOTORCYCLES

Complete Stock of DUNLOP Red Arrow K91s BELL Helmets ELECTRO Helmets RICKMAN Fairings and hundreds of other accessories at FREDERICK MOTORS LTD. 616 Queens 383-0823 D.L. 00834A

1977 CAN-AM TNT'S HERE NOW AT VAN ISLE auto & cycle 628 ALPHA ST. 386-8848

USED HARLEY-DAVIDSONS Come down and see our selection at BROOKLANDS MOTORCYCLES 937 Fort St. 383-5926 D.L. 1371

HONDA - YAMAHA 50 cc - 1000 cc SEE OUR DISPLAY AT THE MAYFAIR MALL MARCH 7-12

VAN ISL. LARGEST SELECTION OF NEW AND USED BIKES MULLINS MARINE SALES LTD. 382-1928 382-4515 925 Yates St. D1 00365A

USED BIKES

Honda 812 Daytona	$2300
Kawasaki 900	$2175
Honda 812 road and track	$1275
HONDA 500-4	$1175
HONDA AND Kawasaki Big Bore Kits and Cams in stock. Dyno tuning.	

POWERTOWN MOTORCYCLES 384-1249 DL.99169A 614 Grenville

HONDA - SUZUKI STILL A FEW LEFT OVER 76's AT GOOOOD PRICES COLWOOD HONDA Div. Mullins Marine 2781 Millstream 478-8831 Left off Hwy at Western Speedway. D.L. 0036A

'71 HONDA 450, LESS THAN 100 miles on rebuilt motor, excellent condition. Phone evenings, 112-653-4226, Salt Spring Island or write to G. Kurz, Box 684, Ganges, B.C.

TWO OSSA 250 MOTORCYCLES, one 1975 Trials bike $800, one 1973 streetable Enduro, $750, both in excellent shape with low miles. 386-0111.

'74 BMW 750 CC, LOW MILEAGE fairing, krauser bags, new tires new battery, electric vest, wired for radios. $3200. Please call after 6 p.m., 478-7216.

1974 YAMAHA 500, 2

80 BOATS and MARINE

MERCURY MARINE

BELL BOY FIBERFORM CANAVENTURE

CAR TOPPER SPECIAL

12' THORNES Crusader with 7.5 H.P. Mercury

Total Weight 166 lbs.
Reg. Price $1209
TOTE-AWAY PRICE $1059

A Boat for Every Budget at

MERCURY MARINE

800 Cloverdale

385-1457

HORWOOD MARINE

GLAS PLY K & C Catalina Sailboats

22, 27, 30

In Victoria

823 PANDORA 385-1451

WESTPORT YACHTS

Located off Pat Bay Hwy. near Swartz Bay Ferry Terminal.

28' COMMAND BRIDGE FIBERFORM (1975)

Twin 165 H.P. Mercruiser fresh water cooled, low hours. Large galley, hot and cold water. Shower. Fridge, alcohol 3-burner stove with oven. Alarm system. U.H.F., stereo, loud hailer, auto ear and foghorn. Sounder. Tabs. Hot air heat. Large command bridge. Teak swim grid. Dinghy.

VERY CLEAN AND PRICED TO SELL

$29,000

at

WESTPORT MARINA

2075 Tryon Rd., Sidney 656-5932

1970 36 FT. CHRIS CRAFT TRI Cabin, in immaculate condition, boat house kept since new. Under 300 hrs. on twin 230 hp engines. All extras, surveyed and ready to go. Covered moorage available in Vancouver. Call owner, collect, 112-604-248-5889 for more information, and to arrange inspection. Price reduced for quick sale.

SWAP? 26' PROFESSIONALLY built express cruiser, as new (20 hours) sleeps 4 full galley and head 225 HP Volvo I-o, trim tabs, 100 gallon fuel etc. Valued at $14,000. For pickup and camper, pickup and 5th wheel rig or mini motor home. 478-9904 evenings and weekends.

1975-76, 24' FIBREFORM BAJA, command bridge, 233 Mercury inboard-outboard, trim tab, swim grid, dinghy, depth sounder, Citizen Band Radio, stereo and much more. Low hours. Showroom condition. $17,900, or best offer. Call collect after 6:00 p.m., 112-941-2771.

18' K AND C HARDTOP DELUXE fiberglass boat complete with 302 Waukesha V-8 motor and 270 Volvo leg—EZ loader trailer, 170 hours on, never been in salt water. Sacrifice, first $6,500 takes. To view, Craiglower Motel, Room 315. (Phone 388-7861).

TILLICUM FURNITURE

2612 Sooke Rd.

Makes boat, camper and trailer cushions. Any size or shape. Full selection of materials available. Free estimates. Winter discounts now in effect. 478-0522.

FIBREFORM 18 FT. 6 INS. TRI-hull, 65 and 4 h.p. Mercury outboards, cabin sleeps two, galley and aft bulkhead fitted. Roadrunner trailer, all new 1973. $3,950, replacement cost over $8,000. 652-2380.

HANDSOME VENTURE 22 SAILboat, Trailer, 7.5 outboard, poptop, dinette, head, 5 berths, unsinkable, good family boat, Pulpit, Genoa, Spinnaker PHRF Class, excellent condition. $6200. 385-0348.

DIESEL DISPLACEMENT CONversion Diesel stove, new 2-way fridge, very liveable. $12,950. Just one of the value boats on display at Victoria Boat Mart, 453 Head St. 383-3324.

NEW 1976 CANAVENTURE 17' 120 h.p. Inboard-outboard, Mercruiser. Only 5 hours, fully safety equipped, fishing attachments. 4260 Quadra Street.

CANOE COVE YACHT SALES

Canoe Cove Marina
Sidney, B.C.

656-3915 656-5711

CHRYSLER OUTBOARDS
SEE US FOR SALES — PARTS — REPAIRS
KEN PRASING EQUIPMENT
478-9313 934 Goldstream

LATE '75 40' FT. SANGSTER Craft, 50 h.p. Evinrude, complete canvas, easyload trailer, beautiful condition, under 150 hours. 478-4243, after 6, 478-1852.

18½' BRANDLMAYR WITH 65 Merc outboard also 4-hp Mercury outboard motor Calkins trailer, motors recently overhauled. No reasonable offers refused 477-7864.

41" TROLLER, "A" LICENSE, hydraulics, diesel, radar, and full electronics, inspected. All gear and spare parts. Phone 478-4779 mornings and evenings.

36' WOOD TROLLER, 10-TON A-License, fully equipped, hydraulics, sounder, radio, aluminium drum and rollers, $50,000. 112—248-9090.

HERESCHOFF 28, MAHOGANY stripped plank on oak, stainless steel rigging water and gas tank, fiberglass top side. Excellent condition. $17,500. 658-5527.

30' PIVER TRIMARAN PROFESsionally built in Toronto, excellent condition. New sails and good live-a-board. $14,000 or best offer. Phone between 5 and 6. 658-1081.

RIVIERA STAR, 24' WELL equipped, good condition, 9.5 Evinrude, $10,750. 224-0886 after 4 p.m., Vancouver.

FIBERFORM 28

Twin Mercruisers, loaded. Give away price this week only. 477-1377 or 388-3764.

30' NORTHSTAR 1000, LIKE new, teak interior, inboard, knotmeter, dinghy, 5 sails, must sell. After 6, 753-1697 Nanaimo.

13' PETERBOROUGH, 18 HP motor, new tilt trailer with bearing buddies, $750 or nearest offer, 479-9684.

16' SQUARE-ENDER CANOE, INcludes paddles. $262. Phone between 5 and 6:30 p.m., Monday-Friday, 595-8425.

FIBREGLASS 42' TROLLER, 11-ton A licence, G.M. 453, Wagner spearing, 8-spool Simplex hydraulic gurdies. $79,000. 112-334-2906.

22' SANGSTER, CHRYSLER ENgine, Volvo leg. New canvas. A bargain at $6500. Oak Bay Boat Brokerage. 598-1921.

WANTED: SAILBOAT SUITABLE for off-shore cruising and liveaboard. 652-5885.

TWO MERCURY 5 GALLON GAS tanks, 1 Evinrude gas tank. 478-1898.

WILL CONSIDER A BOAT AS trade-in on down payment of a house or building lot. 386-6191.

11' FT. ALUMINIUM CARTOPper, reasonable. 385-4192

BOAT TRAILER FOR 18' BOAT, $150 or best offer. 386-8245.

80 BOATS and MARINE

OAK BAY BOAT BROKERAGE

Presenting our choice listings of near new boats.

1975 34 TOLLYCRAFT tri cabin, 255 H.P. Merc. twin, fresh water cooled, 6.5 K.W. Ohnan generator. All equipment needed for cruising. Offers please

1975 F30 TROJAN, 170 hrs. Tabs, radio. Very clean. $38,900

1972 F30 TROJAN, recently repowered with twin Mercs. FWC, tabs, radio, and much more. $29,900

1974 28' FIBREFORM, long cabin model, twin 165 Merc-Cr. FWC, tabs, shore power, alcohol stove, electric stove, depth sounder, CB radio, compass, anchor pack, deluxe swim grid. Priced to sell quickly $25,900

1976 28' BAYLINER, 10'6 beam, twin 200 Volvos, FWC, tabs, hot and cold pressure water and shower, dual batteries, CB radio, depth sounder, cabin heater, electric heater, dinghy, deluxe anchor pack, automatic fire extinguisher system. Serious offers please

1976 21 CAMPION, 129 hrs., enclosed bulk head model, 200 H.P. Volvo, tabs, swim grid, dinghy, dual battery and switch, CB radio, depth sounder, compass, deluxe anchor pack, sharp heater, spare props, 2 fire extinguishers. Owner has nearly $16,000 invested. Will sacrifice for $13,450

1976 2750 BAYLINER, 225 Volvo FWC, hot and cold pressure water and shower. Much more for $22,900

1976 17½' K and C THERMOGLASS, 130 Volvo, 280 drive. E-Z load trailer, very clean at $6495

1307 BEACH DRIVE
598-1922
AT THE MARINA

BOATLAND

Div. of Duncan Boatland

BOATSHOW SPECIAL

12' Deluxe MIRROCRAFT aluminum boat with 1977 Mercury 7.5 h.p., and 5 gal. gas tank.
SHOW SPECIAL $1295

TUNE-UP TIME

Certified Mercury and Mercruiser service centres.

In Victoria
Call DOUG at 474-1267
1074 Goldstream Ave.

In Duncan
Call GORD at 746-4158
Island Highway

CANOE COVE YACHT SALES

25' BERTRAM Express Cruiser, twin 120 H.P. I-O Mercs.; with galley and stand-up head, dinghy and sounder.

32' Fiberglass CORONET, aft cabin model, twin diesel power, very well equipped and nicely finished. New 1974, well maintained.

40' CRUISE-A-HOME, twin 250 H.P. Ford-Crusaders, command bridge, panelled interior with tub and shower, propane heat.

2300 Canoe Cove Road,
Sidney, B.C.
656-3915 or 656-5711

GOOD USED ORGANS

Known Brands

$695 up

Conn organs start at $1495 and up

See Reg. Stone at
SOUND OF MUSIC
PIANO AND ORGAN CENTRE
1517 Quadra 383-0239
CLOSED MONDAYS

SAILBOATS

BOMBARDIER 3.8 $ 995
INVITATION $1295

at

VAN ISLE auto & cycle

628 Alpha St. 386-8848

BOAT SHOW SPECIAL

RANGER 23

Immaculate pre-owned, quarter tonner, main, jib, 150 Genoa, completely equipped including outboard and cockpit cover.
SPECIAL THIS WEEKEND ONLY $12,300

BLUE HERON BOAT SALES

656-5564 656-1613

CANOE COVE YACHT SALES

34' BRANDLMAYR Express, hardtop with aft bulkhead, 6-71 G.M. diesel, sounder, heater and radio. Cruises 15 knots. Requires some work. Priced right.

656-3915 or 656-5711
Sidney, B.C.

28' CRUISER

Hard to get FC Silvertone. Command bridge, full instruments, both stations, radio phone, C.B., depth sounder and scanner, twin 190 Palmers with Veedrive, trim tabs. Every conceivable extra. Offers to $30,000. Owner 479-8638 after 6 p.m.

BOATERS!

See our large display of appliances, plumbing and electrical supplies.

S. J. PEDEN LTD.

2855 Quesnel St. 386-3464

FOR SAFETY SAKE

Radios — CB — VHF — SSB
Sounders — Flasher — Chart,
Sales — service and installation.
Sales — service and installation.
BALL and SHEMILT Electronics Ltd. West Burnside Rd. 386-9414.

LOOKING FOR A REAL BARgain? My loss is your gain! Must sell my completely equipped 1971 42' Ketch. Cedar strip plank on oak. Reduced for immediate sale to $47,000, far below survey value 656-6975.

WE SELL BOATS
WE TRADE BOATS
UP, DOWN, AND SIDEWAYS
WE EVEN BUY BOATS.
AT Victoria Boat Mart
453 Head St. 383-3324

SUPER SKI BOAT

18' K and C, deep V, new metal flake paint job, new 455 Olds engine, fresh water cooled, Berkley jet drive, new upholstery, rebuilt trailer. 592-7158 after 4 p.m.

MUST SELL, TRY YOUR OFFER. 40-ft. Chriscraft, excellent condition, twin 427 engine, radar, generator; can be seen at 1190 Knibbs Place, Victoria, or phone (112) 754-7384 after 5 p.m.

CHRYSLER ROYAL MARINE, with 2 to 1 reduction gear, $500. Long shaft for 40 h.p. Johnson, $35. Whale gusher pump, 25 gal a minute, $75. 4-cylinder motor top shaft, $200. 479-9830.

30' CHRISCRAFT CONSTELLAtion, 225 Chrysler, FWC V-drive, all round, live-aboard comforts, $12,500. Victoria Boat Mart, 453 Head St. 383-3324.

1974 REINELL 22' SEDAN CRUISer FWC, trim tabs, enclosed head, galley, many other features. 479-3979.

80 BOATS and MARINE

BOAT SHOW PRICES

NEW DOUBLE EAGLE

PACKAGE DEALS

14' DEEP V
—camper top
—35 h.p. Johnson elec.
—1200 lb. Road Runner

16' DEEP V
—Camper top
—55 h.p. Johnson elec.
—1200 lb. Road Runner

17' DEEP V
—Camper top
—70 h.p. Johnson elec.
—1550 Road Runner

SPRING TRADE-IN CLEARANCE on many clean USED PACKAGES

Authorized Johnson Dealer

bob whyte marine ltd.

SALES AND SERVICE
Corner Harbour and Resthaven
656-6421 SIDNEY

BEST BOAT BUYS

AT OUR NEW LOCATION

2266 HARBOUR RD.
Sidney 656-1343

Metro Marine

LIVE-ABOARD THIS FAST REmodelled fishing boat. Rebuilt 125 Horse power Chrysler Crown and transmission, one gallon per hour, LOA 30' beam 7', oil stove, head, sounder, anchor with chain and 100' nylon, bronze port holes, two bunks, needs some finishing can be sailed as is. Full price $3995 can finance. 656-5313.

"HISPANIOLA II" 55' L.O.A. stays'l schooner. Very traditionally rigged. Excellently finished in ferro-cement. This yacht is a perfect live-a-board. $59,500 includes Zodiac and O.B., Davidson lifeboat, C.B., D.S., log, stereo, etc. Phone Al, 112-245-7285 (Ladysmith) after 6 p.m. for full particulars.

BUILT FOR COMFORT

This 54' ex-tug has character plus. Converted to comfortable live-a-board complete galley and head, diesel furnace, 1,000 gals. fresh water, depth sounder, trim tabs, radio, Volva Penta 165-h.p. Selling price $37,500. Phone 754-4815 after 5 p.m.

33' AND 36' TRADITIONAL BRIDgedeck cruisers from $17,800. 26' disp. sportsfisher, $7000. 26' Express, with 200 FG cruiser, outboard trailer, $5250. FG sloops from 20'. May we list your boat, too? Call Geoff Simpson, Cove Yachts, Maple Bay, RR1, Duncan. 748-8136.

1976 VOLVO 130 WITH FWC, NOW Yamaha P125, Rec. sounder, 2 custom downriggers, tabs and 1973 Roadrunner w brakes. All for $4950 and receive free one 20-foot Spencercraft boat. With all sorts of good things. Full running order. On display at Victoria Boat Mart, 453 Head St. 383-3324.

BOAT ENGINE. REBUILT heavy duty Penta Md-96 diesel. Capitol gears, 2 to 1 red, new block, liners, pistons, camshaft and bearings. $5700. Phone 724-0932.

40 FT WOODEN HULL BOAT, powered by Nissan diesel, cruises 9 knots, galley, radar, head, sleeps 6. Built 1963. Excellent condition. Will consider tug as trade. Asking $38,000. Phone 724-0932.

19'6" FIBREGLASS OVERnighter with Johnson electric start, hydraulic Tilt N' Trim, E-Z Load trailer. Great for fishing and cruising. $4850. 384-4788 anytime.

16' SAILBOAT, WAS $1,500, NOW only $1150, must sell; full cabin, fixed keel, outboard, also LH22-18, RH18 bronze propeller and shaft. 479-5470.

18' FIBREFORM LAP STAKE 120 h.p. Merc Cruiser. Excellent ski or fishing boat. Big John downrigger, C.B. radio, depth sounder, trailer, all like new. $5,100. 477-2347.

CATALINA 27 MAIN AND GIB 9.9 Johnson motor, CB radio, compass, good condition, $15,000. 477-5546.

24-FT. SEA RAY WEEKENDER, fisherman model (no galley or dinette), 225 Mercruiser, $11,900. Oak Bay Boat Brokerage. 598-1921.

18' ALUMINUM HULL CABIN. 72 40 h.p. Johnson electric start, electric bilge pump, on Holesclaw trailer, $2500. 477-4526.

LOTUS-J, 28' WOOD PLANK, double ender, oil stove, sink, sleeps 4. 45 HP Grey Marine. $4100 Saltspring. 537-9324.

BOOK NOW

Bottom painting, hull refinishing, varnishing. 652-2159.

26 FT. SABRECRAFT, FULLY equipped, excellent condition. 652-3237.

WANTED TO PURCHASE "A" Licence tonnage. Phone 245-7855 or P.O. box 867 Ladysmith.

1975, 20 HORSE EVINRUDE, Excellent condition, $400 firm, 478-1546, evenings only.

26' THUNDERBIRD SLOOP, Fiberglass over wood, 5 sails, dinghy, cabin heater, $7500, 479-7554.

30' GAFF SLOOP FC DIESEL aux. $5500 OBO. 746-7258 or 74-5424.

FOR SALE ONE ELECTRIC OUTboard, $50, 3 speed, $50. Phone 386-2582.

1974 BUCCANEER, 24' SAILBOAT, equipped for cruising, $10,500. Box 1718 Victoria. 388-0067 between 7-8.

1975 22' SEA RAY WITH CAULkins tandum trailer, $12,500, 479-8739.

28½' FAIRLINER 11.5 BEAMS, $19,500. 477-7812.

14' ALUMINUM BOAT, WINDshield, remote controls, 9.8 motor, trailer, etc., $750. 592-0171.

16-FT. FIBREGLASS CANOE, $160. 592-1956 after 5 p.m.

80 BOATS and MARINE

Bosun's Yacht BROKERAGE

Select Used Boats

Still wondering whether to purchase that boat you've always dreamed about? NOW is the time with summer ahead of you, Bosun's Brokerage will help you make a selection suitable to your needs; handle documentation, title search and sea trials. Bank financing is available through the marina. Jim Squire offers these quality boats for your viewing.

SAIL: 26' Ranger, very clean, ready to cruise, $18,500. 32' offshore diesel auxillary, $30,000. 38' Luders motor sailer, new, $49,500. POWER: "Caribee" twin diesel supercraft, $39,900. 27' Chris Craft Cavalier, offers on $14,900. 40' Matthews Command Bridge, $42,000. 42' Monk twin diesel, superb, $58,000. Chris Connie 36', $29,500. 27' Garden I-O Volvo, offers on $16,900. 21' Glas Ply Express, $10,600.

BOSUN'S MARINA LTD.,
10775 MacDonald Park Road,
Sidney, B.C.
656-5558 Box 2001

BOAT LISTINGS

A downtown location to list or view used boats.

— Direct Approach —

Let Us do the Best For You

VICTORIA LAWNMOWER & MARINE

834 Johnson 386-8338

PACKAGE SPECIALS

3 ONLY

16' Deluxe CAMPIONS
—1200 Road Runner
—55 H.P. Evinrude Elec.
—Ready for water
$4995 ea

Goldstream MARINE

2994 Jacklin Rd.
478-8391

SWEET AND CLEAN, 12½-FOOT fishing unit, motor, trailer and full running shape. Priced under $950. And many more value boats to see at Victoria Boat Mart, 453 Head St. 383-3324.

36' TRAWLER STYLE CRUISER, 671 GMC diesel, hot and cold pressure water, well equipped and laid out. A good value at $44,000. Oak Bay Boat Brokerage. 598-1921.

13' THORNES ALUMINUM RUNabout. Easy-load trailer. 28 h.p. Johnson, $800 or best offer. 592-6376 after 5.

27' CATALINA, 7.5 MERC OUTboard, kerosene stove, depth sounder, 8' dinghy, $15,500 or trade for? 595-2525.

1974 CARVER 28', IMMACULATE condition, well equipped, sleeps 8, $28,500, boat house available. 658-5566.

21' FIBERGLASS SAILBOAT, trailer, outboard, shore power, tape deck, bought bigger boat, asking $4400 or offers. 112-537-5755.

18' FIBERFORM, 125 H.P. MERcury and 7.5 Mercury Roadrunner trailer, full camper top, good condition $4,500. 479-4605.

14' CLINKER ½ CABIN WITH 7½ h.p. Wisconsin, neutral and forward clutch. On trailer, $500. 592-4678.

22' BELLBOY, 1975, LOW HOURS on 165 Mercruiser in the water and ready to catch fish. $10,995. Oak Bay Boat Brokerage. 598-1921.

GLEN-L, 17½' 75 H.P. JOHNSON, needs servicing, offers to $1,000. 592-4410.

25' UNIFLITE 250 OMC, CB, sounder, 8-track tape deck, dinghy, outboard, $13,500. 537-5755.

1975 24' BAYLINER SARATOGA H.T., 225 Volvo, 185 hrs., loaded. $13,500. Phone 477-4685.

28½' FAIRLINER 11.5 BEAMS, cabin cruiser, excellent condition, $19,500. 477-7812.

14' ALUMINUM BOAT, WINDshield, remote controls, 9.8 motor, trailer, etc., $750. 592-0171.

16-FT. FIBREGLASS CANOE, $160. 592-1956 after 5 p.m.

80 BOATS and MARINE

VAN ISLE MARINA

NEW LISTINGS

26' TOLLYCRAFT, ...clean, F-G. Cmd. bridge with low hrs. $24,900
36' SHEPHERD, super clean, recently repowered OFFERS
50' MONK, centre bridge, loaded with everything incl. bath tub $68,500

SAIL

23' GRAMPIAN, new O-B, 3 bags of sails $10,900
26' GRAMPIAN, diesel powered, well equipped $17,500
36' STEEL KETCH, diesel powered. Live aboard $37,000

For information on these and many others please contact

VAN ISLE MARINA CO. LTD.
Tsehum Harbour Box 2130
656-1138 Sidney, B.C.

92 SPORTING GOODS

Robinson's

SINCE 1929
JUST ARRIVED
AIR RIFLES AND PISTOLS: $10.95
UP; Webley; Premier and Junior; Daisy; Red Rider; Safari MKI B.B. repeater; Crosman; B.S.A. — RIFLES Armalite AR10 .308 $400; F.N. 1949 Semi 30/06 $170; H/K .308 semi $400; Ruger Mini 14 $225; Browning S/S 22/250 $350; Brazilian Mauser 7mm $170; Rem. .308 3x $230; Win. 30/30 $129; Browning 30/06 4 x $395; SHOTGUNS Browning 2 shot auto $299; Win. mod. 97 12G $150; PISTOLS S & W .44 Mags, 4/6½" bar; Ruger MKI target 22 $132; Colt auto 9mm $330; Browning 9mm H.P. $289; S & W Mod. 66 .357, $293; Colt Diamond Back .38 Sp. $300. TRADES — TERMS — LAY-AWAY
1307 BROAD 385-3429

INTERNATIONAL KNIVES

The Sharpest Place in Town
WEBLEY'S

The ULTIMATE value in air guns. 'COMPACT — POWERFUL — TROUBLE FREE'
PREMIER — JUNIOR — HAWK

NEW ARRIVALS!

Winch Mod. 61 22 cal. pump; Winch Mod. 12 12 Ga.; Explorer 22 Cal. Survival; Browning Lever 308 Cal; Sportco 308 Cal. Target; S and W Mod. 19 .357; S and W 38 Spec Mod 14; S and W Mod. 17 22 Cal.; Colt Mod. 1911 45 auto U.S. Army.
574 Yates St. Ph. 383-2422
(Across from the Post Office)

PLAY-MOR

Pool Tables
Recovered and Repaired
Billiard Tables, Shuffleboards
Supplies, Cues
384-3332 517 Kelvin Rd.

RIMPAC DIVERS Ltd.

Sale of dry suites — special price for a discounted line. Quantities and size range limited. Visit the shop at 9318 Fifth St., Sidney or phone 656-6313.

NEVER USED SUPER SKI OUTfit, World Cup Atomic skis with Nevada N-17 bindings and men's Garmons, size 8½ Supra boots worth $500, offers on $325. Call 383-3516.

COMPLETE SCUBA DIVING outfit, includes dry suit, bottle, regulator, $450 or best offer; Le Trappeur Pro ski boots, $80 or best offer. 382-5097 after 5 P.M.

GYM-SPA EQUIPMENT, VERY large selection, ultra-deluxe, sell or lease. 245-7855.

GARCIA ROD, HARDY REEL and line. Lee lead pot and lead. 592-9897.

GET IN SHAPE FOR SUMMER, 200 lb. York barbell and dumbell set, $70. 598-7223.

SPOTTING SCOPE FOR SALE, 20 power, and tripod. 598-2783 after 4.

COMPLETE SPALDING GOLF clubs, like new. 382-6276.

93 CAMERAS, SUPPLIES and PHOTO FINISHING

NEW, CUSTOM-MADE PHOTOgrapher's paraphernalia cabinet, wheeled. 36x15x12. 9 pivot drawers. $50. 478-5751.

KONICA T3, $290; VIVITAR 85-205 Zoom, $235, under warranty. 652-2966.

OMEGO B-22 ENLARGER WITH Minolta lens, easel, timer. All as new. 385-5911 or 382-6680.

PENTAX SV AND ACCESSORIES, complete darkroom equipment. 386-3785.

93 CAMERAS, SUPPLIES and PHOTO FINISHING

24-HOUR SLIDE PROCESSING

EKTACHROME FUJICHROME
Exclusively at

city photo

1227 Gov't.
385-5633

$30

Trade in allowance for your old camera (any condition) when you buy your new movie camera during March.

YOUNG'S Sales & Service 784 FORT 382-5512

SIMON CHROMEGA D LAMPhouse, complete with timer and power unit for Halogen lights. Opemus III enlarger, complete with 75 mm negative carrier. Hauck electric timer, Smith interval timer. Omega four-in-one easel, Royal 11x14 easel, 5x7 contac frame, Polycontrast filters; Nikon 120 reels, SS tank, Facelight, print rollers, camera accessories. Phone 477-7329 after 6.

TRY US FOR YOUR FINE QUALITY CAMERAS

Bill's Photo Supply
1675 Douglas 383-7443

Island Colour Labs

Super fast quality film processing. Kodacolor II or Fujicolor II. Competitive prices. In by 10, out by 5. 615 FORT 384-7243

EMC 500 MM MIRROR TELEphoto, offers on $200, must sell 386-7331 after 6.

96 RANGES, STOVES and FURNACES

Moffat Ranges to clear: Gourmet, avocado, with S-C oven, $737; Fleetline, white, with S-C oven, $497; Provencal, avocado, reg oven, $397; Economy, avoc., $327; 24" white, $237. Butler Brothers, 1726 Douglas. 393-6911.

NOW AVAILABLE

The all-new Texaco oil furnace with the revolutionary flame retention head, proven savings up to 25 per cent in fuel consumption. Harkness Fuel, 384-9381, ask for Ralph Smith or Steve Brown.

FURNACE, 8 YEARS OLD, Tank, 150 gallons of heating oil, ducts, thermostat, etc. Whole kit and kaboodle, $150. 592-6392.

40 GALLON ELECTRIC HOT water tank, $60 or highest offer. 658-5612.

FOUR BURNER GAS STOVE, 30" avacado, $160. 595-5662.

LIKE NEW STOVE, 1-YEAR-OLD, avocado, $250, 386-7429.

AIRCO 160,000 BTU FURNACE, 5 years old, $250. 382-8711, 386-9903.

97 FURNITURE

BED CHESTERFIELD AND chair, clean! $175, best offer. 388-6537 anytime.

CUSTOM BEDS

Captain's $110, Mate's $100, Bunks $90. 479-7400.

SEALY POSTUREPEDIC REDIbed, queen size, new condition, $350., double dresser, $85; 385-2755.

KING SIZE WATERBED AND accessories, 6 weeks old, must be seen, phone after 4:30 382-5592.

HERCULON HIDE-A-BED BY Simmons. Nice condition. Only $175. 384-5827.

TURQUOISE CHESTERFIELD and chair, two end tables and lamps, $150. Call after 6. 384-0760.

CHESTERFIELD AND CHAIR IN EXCELLENT CONDITION, excellent condition. Phone 386-9043.

SECTIONAL CHESTERFIELD with bar in good condition. Asking $300. 383-4037.

NEW SEALY BED CHESTERfield, nylon print, full size, $595-2596.

NEW BROWN NAUGAHYDE RECliner with electric lift seat $600. 479-2094.

GRANGE BOX SPRING AND mattress, single bed size, $65. 592-4623.

SIMMONS QUEEN HIDE-A-BED, immaculate, $395. 477-0881.

3-PIECE COUCH AND CHAIRS, turquoise. Clean. $100. 479-2435.

FIVE-PIECE DINETTE SET. $70. Call 595-4016.

AVAILABLE NOW, SELF-CONtained, utilities included. 385-2743.

GENUINE DANISH TEAK couch, $275, 592-2801.

SEALY HIDE-A-BED, LIKE brand new condition, $245. 479-7984.

ALMOST NEW KITCHEN TABLE and 4 chairs, $50. 477-8430.

97 FURNITURE

VILAS

GENUINE VILAS FURNITURE
WE SHIP
Anywhere in B.C.
Brochure on Request

NOW ON DISPLAY

All new Emberglow finish

CONTINENTAL FURNITURE

716 Johnson St. 386-2458

MATTRESSES

WHY NOT

buy your spring filled mattress directly from our factory, good quality at a reasonable price.

6-INCH LATEX FOAM RUBBER (All Sizes)

posture zone support, clean, hygienic, doesn't sag or lump. 3'3" $109; 4'6", $139; Queen, $179.

IMMEDIATE DELIVERY

GREGG FURNITURE

2300 Douglas 388-7365

SAGERS' MAPLE SHOPS

386-3841
1802 GOVERNMENT

Victoria's Largest Selection of COLONIAL FURNISHINGS

EARLY CANADIAN OAK DINING table and 8 chairs, carved backs and padded with off-white leather, excellent condition, $1260. Heathware set of dishes for 8, many extras. Earth colours of brown and white. Paid $300. Sell half price. 383-7946.

DININGROOM SUITE, 8 CHAIRS, hutch cupboard, rocker chesterfield, matching chair and coffee table and 2 footstools. Unique hand crafted custom built cedar furniture especially suited to a spacious rustic home. May be seen by appointment only. 382-9401.

THINKING ABOUT BUY A WATERBED?

I have a 6-month-old King size waterbed with frame, mattress, and heater, excellent condition moving. Must sell. $450. 384-2582 between 6-8.

CLOSING OUT SALE, STOCK has to be sold fast, lamps and teak furniture from Scandinavia, everything for cost price, Kristiansen's Furniture, 3197 Quadra St. 384-2280.

SELLING LARGE CHESTERfield and matching chair. Used but in good condition, orange tweed colour. Offers. Please phone 592-6191 or 595-8461.

MUST SELL TEAK TABLE AND chairs $350 or offers, modern oak bedroom suite including desk, $600 or offers. Both in excellent condition. 595-4119.

VILAS COLONIAL MAPLE SOFA and chair, $200. Naugahyde man's recliner chair, dark brown, like new, $150. Phone 592-7220 after 5 p.m. and Saturday morning.

WOODSHED FURNITURE

Custom or production furniture, cabinets, and general woodwork. Butcher blocks, beds, tables, benches, etc. 383-4510, 242 B Mary.

COLONIAL ORANGE, BROWN, toned floral bed chesterfield, Kroehler, mattress, $260 firm. After 6 p.m., 592-0455.

FRENCH PROVINCIAL CHESterfield suite, only 5 months old as new, cost $789, sacrifice $475. 384-5827.

MOVING, MUST SELL QUEEN size bedroom suite, sofa and love seat, both 1 month old, call 656-6852.

DINING ROOM SUITE BY BROYhill in excellent condition, 6 chairs, oval table and china cabinet, price $750. To view please call 477-1990.

COUCH AND CHAIR, $45; FOLDing kitchen table, four chairs, $25; miscellaneous chairs. 656-2352.

CHEST OF DRAWERS, TWIN bed, night table, blond mahogany. Phone 595-6680.

SINGLE BLONDE VILAS MAPLE bed, complete $75. 598-2539.

COLONIAL FLORAL CHESTERfield suite, $200. 598-6052.

98 TV, STEREO, RADIO SALES and SERVICE

Butler Brothers

COLOR T.V. RENTALS

385-3832

CAR SOUND

AM and AM-FM car radios, cassette and 8-track players. Installations—Sales—Service
B.C. SOUND & RADIO SERVICE
931 FORT 383-4731

SANSUI, SR 525, DIRECT DRIVE, manual, turntable and also two Altec model 9-speakers, 3-way sound. Also one Sansui AU 7900, integrated stereo power amplifier. 75 watts RMS, Minimum. Amplifier has 0 hours on it. Must be sold, am leaving country. 478-3083, 386-8219.

FOR SALE: 1 PIONEER SX10-10 Stereo Receiver, 100 watt RMS. 2 KLH SCX3 speakers, 12" woofer; 2 4" mids; 3 electrostatic tweeters, 1 AGS turntable with Unitron XB705 cartridge. Asking $1600, must be seen and heard. Call between 5 and 9 p.m. 382-2926.

HITACHI CITIZEN BAND

radios, built in automatic noise limiter, modulation indicator light, 23 channels, PA amplifier, dynamic microphones and mounting brackets. Priced as low as $89.95. ELECTRON TV SALES AND SERVICE, 100 Burnside W., 383-5432.

AGS (SONY) 19" COLOR TELEvision portable, Panasonic stereo tape recorder, headphones, mikes, 30 hours recorded tapes. Total cost was $1200, will sell for $325 or separately. 592-0665.

SELLING PENTAX SPOT meter, Viviter 283 strobe and reflectasol umbrella and stand and two 500 watt photoflood refelctors and stand. Phone after 6 p.m. 479-8834.

STEREO EQUIPMENT, AKAI 910 DB receiver, dual 1225 turntable, Akai GX 210, reel-to-reel tape recorder, 2 Sansui AA 100 speakers, 2 pro-linear stage 4 speakers. 474-1919.

HITACHI LUMINAR I

20 in. colour TV, special $539.95, regular price $699.95, 5-year Solid State, parts warranty, 5-year shop labour warranty, S.F. Network Television Ltd. 388-7142.

AKAI CS705D CASSETTE DECK, two Sansui AU101 integrated amplifiers, on Sansui QS1 for channel quadraphonic synthesizer, also four speakers. 386-3241, 1-6 daily, ask for Tom in Major Appliances.

ONE PAIR OF KEF TRANSMISsion line speaker boxes, also custom built speakers, years of experience in speaker design. SCF stereo install. 592-1921, 382-7908.

SPEAKERS — JORDAN WATTS — 3 dB 30 Hz and 25 K Hz 100 watts R, M.S. handling excellent speakers (2) $1,000. 383-8683 after 5 p.m.

10" HITACHI COLOUR TV 110 and 12-volt. Beautiful colour, $399.95.
ATLAS STEREO AND TV
763 Fort St. 385-2712

COMPONENT STEREO

Kenwood tuner — Amp, KLH speakers, Dual turntable, Shure cartridge. New $1300, sell $500 set or separately. 595-6111.

PIONEER RECEIVER DUAL turntable, Sansui speakers, 7 months old worth $1300, take best offer. 595-1847.

STEREO QUADROPHONIC sound system, four speakers, manual turntable, $550 or best offer. 382-9097 after 5 P.M.

LLOYDS CASSETTE STEREO AM-FM tuner (1 unit), Realistic speakers, 656-8478.

MIDLANDS CB RADIO, MANY features including SSB, excellent condition, offers. 427-1367.

98 TV, STEREO, RADIO SALES and SERVICE

HIGH END BARGAINS from

CAV ELECTRONICS LTD.
756 YATES STREET

MARANTZ model 7T pre-amp $250
MARANTZ model 2270 receiver, with sleeve $500
CROWN IC150 pre-amp with sleeve $289
THORENS TD 165 table $125
Complete SALES and SERVICE as well as custom mods.

388-6564

$125

Trade in allowance for your old TV (any condition) when you buy your new 20" color TV during March. Financing available.

YOUNG'S Sales & Service 784 FORT 382-5512

SANYO AUDIO COMPONENTS at very special prices. Example: Belt driven turntable with Strobe light, only $149.95.
ATLAS STEREO AND TV
763 Fort St. 385-2712

Discount

Roberts 555 reel to reel recorder $350.
HUDSON'S TAPE CENTRE
1543 Fort St. 598-6811

NEW PIONEER SX 850 RECeiver, 65 watt per channel $650 list, will sell for $500. Incredible power and sound, 592-6789 after 4.

MUST SELL: CITIZEN M5 CB, sideband, pre-amp mic, antenna and cable included. What offers? 383-5032.

DEMO LEAK STEREO, 2 SPEAKers, $570; 4-speaker Quasi system, $720. 658-5226.

18" BLACK-WHITE PORTABLE Admiral TV, used 6 months, $100. 385-7946.

PIONEER TUNER $100, MONarch stereo amp. $60, dual turntable $60. 386-3724.

21" COMBINATION FLEETWOOD black and white set, $100. 478-2145.

VHF SCANNER WITH FOUR crystals, first $100, 479-9283.

CRAIG 8-TRACK QUADROPHONic car tape-deck. 385-3940.

COMPONENT STEREO FOR sale, $800. 383-0039.

99 GROCERIES, MEAT and PRODUCE

SAVE MONEY AT HARVEY'S

Beef liver	49c a lb.
Reg. ground beef	59c a lb.
10 lb. lots	49c lb.
Whole Fryers	79c lb.
Chuck steaks or Blade	
Roasts (bone-in)	79c lb.

Freezer Red Brand Beef

Hind Quarter	$1.09 lb.
Sides	.89

Cut, Wrapped, Frozen Guaranteed
UNDER NEW OWNERSHIP
SAME OLD QUALITY—NEW LOWER PRICES
2709 Quadra St. 383-2031

"MEAT" AT McCOLLS

Grade A sides of beef 89c lb. Black Puddings, Slicing Sausage, White Puddings, Haggis.
PARLIAMENT MEWS
Ste. 5-230 Menzies St. 382-1611

FRESH RAINBOW TROUT, LImited supply. Babe's Honey Farm, Walton at Oldfield. 658-8319.

PLANTS TOTEM STRAWBERRY dollar dozen currant fifty cents each. 652-2419.

POTATOES AND CARROTS. 7210 Wallace Drive. 652-1318 12-5 p.m.

100 MISCELLANEOUS FOR SALE

EATON'S WAREHOUSE STORE

HOME FURNISHINGS AT BUDGET SAVING PRICES

749 View St.

GOOD SELECTION OF used furniture and appliances at clearance prices.

THE TRADERS

OPEN NIGHTLY 'TIL 9
PHONE 388-6264
715 FINLAYSON

ONE ONLY BEACH FURNACE for mobile home or cottage 72,000 BTU $250, 200 gallon oil tank $50, 30" gas stove avocado $125, 172 lb. propane bottle $50, 30 gallon hot

100 MISCELLANEOUS FOR SALE

Shagnasstys'

AFTER INVENTORY

CLEAR-OUT

DISCOUNTED TO SELL QUICKLY

Brand new — Fleetwood cabinet stereos, components, portable and console colour televisions.

Brand new — Bedroom suites, mattress and box springs, dinette and dining sets, chairs and recliners, chesterfield suites, sofa beds, coffee and lamp tables, secretary and rolltop desks, china cabinets, bookcases etc, etc.

Used — Admiral 26" colour TV. Was $399.95. Clear-out, $199; 2 pce. chesterfield suite. Was $99.95. Clear-out, $49.95; 39" mattress and box spring sets. Was $59.95 Clear-out $30 set; Simmons hide-a-bed. Was $189.95. Clear-out, $129. Much more to be sold and removed quickly, such as dressers, chests, lawn, chairs, tool box and tools, Quebec heater etc., etc.

Open, 9 a.m.-5:30 p.m. daily

Shagnasstys'

704 VIEW ST.

(PERSONAL SHOPPING ONLY)

SPECIAL

REMINGTON ELECTRIC ADDING MACHINES reg. $159.50. Sale $95 While Stock Lasts

Also ELECTRONIC PRINTING CALCULATORS from $99

REMCO OFFICE SYSTEMS LTD. 385-6796

LEATHER BARBER CHAIR, dark green. New lady's Hettemarks linen coat, cherry, size 8-9; pure silk flowered dress. Also good quality assorted lady's clothing. 383-2601 evenings.

LOW PRICES — CHINA CABINets, dressers, chesterfield suites, tables and chairs, baby cribs, etc., etc. at the new Esquimalt Trading and Thrifts, 897 Esquimalt Road, 388-6542. Open Sunday 12-5.

DOUBLE SET OF BAXTER drums, $350. Child's record player, children's bunk bets, portable sewing machine, best offers. Phone after 5. 592-1437.

POOL TABLE AND ACCESsories, $150. Baby stroller, $10. Natural gas dryer, $100 or best offer. Ladies green swivel rocker, $239 new, selling $75. 382-8956.

WATERBEDS ALL HAND crafted in solid wood, any size any style, complete beds or frame only, also matching bedroom suites. 478-7345 anytime.

ONE LARGE POPCORN warmer, new, $90; one check out counter, $15; two island counters, $25; two Axminster rugs, $20. 383-6995.

BLACK AND DECKER COMMERcial duty 10" radial arm saw, 110-220 volt, carbide blade and stand, as new, $325. 743-9235 Mill Bay.

8-FT. COUCH, $35; MATCHING rocker and recliner, $30 each, kitchen table and 4 chairs, $50; G.E. fridge, $60. Phone evenings, 385-8479.

HOOVER WASHER AND SPIN dryer, good condition, pair of black vinyl adustable head rests, excellent condition, highest offers. 592-0872.

TYPEWRITER, ADLER MANUal, 13", excellent. $100, 384-6760.

BARBELL SETS WITH BENCH, recently new, offers. 478-6465.

ROCK MAPLE TABLE AND 6 chairs, $450. Hoover 10 pound Washer-Spin-Dryer, $75 .18" Jacobson Reel Mower, $60 .Single Hollywood bed $40. 579-8683.

LARGE HARVEST GOLD fridge, 17 cu. ft., excellent condition, also harvest gold stove. After 5 p.m. weekdays 477-4377.

18X4 POOL, COMPLETE, $225 older fridge, good, $35 11x9. light plant and 12 volt charge plant, $350; offers. 384-2983.

DOOR CLOSERS, SOLD, SERviced and installed. PRICE'S LOCK AND SAFE LTD. 847 Fort 384-4105

MOVING — MUST SELL Inside garage sale at 1146 View St., apartment No. 301 on Friday March 4th. Phone 385-5245.

CARSEN-POLARIS 70-230 MM. zoom lens 1:45; Realistic stereo amplifier, 24 watts tape output. Phone 386-0477.

TIFFANY LAMPS AND STAINED glass windows made to order, wide selection, reasonable prices. 386-6290.

ELECTROLUX VACUUM cleaner with all attachments including power nozzle, like new. Asking $200. 478-0684 after 3:30.

OIL REPRODUCTION OF BLUE Boy painting, size 35"x52", $500. Cooper lacrosse equipment for 13-year-old. 658-5389.

SEWING MACHINE SINGER Style-a-matic in cabinet, has zig zag stitch and button holer, excellent condition. $150, 477-9243.

GOLF CLUBS, BAG AND CART, sterling chafing dish and wine bucket, 24-piece crystal set, tools. 479-8002.

CLEAN FRIGIDAIRE REFRIGerator and Kenmore range. Offers. 995-4001 after 5.

EUROPEAN HEALTH SPA MEMbership for sale. Good for three years. $200. 595-1298.

GIBSON CONCORDE WASHER spin dryer, $50. Waterbed and frame, $40. 385-6425 after 4:30.

SHOPSMITH AND ACCESSORIES, complete woodworking tools, phone 479-4063 evenings.

9X12 SHORT SHAG WITH sponge underlay light green and silver $100. 479-7081.

GARAGE SALE MISCELLAneous items and furniture Saturday and Sunday 10-4, 651 Pine St.

WEDDING DRESS, HAND SEWN, almost finished, size 13. Bridesmaid dress. Phone 477-9794.

VIKING RANGE FOR SALE, good condition, $99. Kitchen table, $80. 477-0583.

BABY CRIB, BUGGY AND CAR seat, $20 each. 592-1311 after 4 p.m.

VIKING DISHWASHER FOR sale, good condition. Phone Jim's Appliances, 388-5363.

MISC. HOUSEHOLD ITEMS. Sat., between 9-3. 2615 Florence Lake Rd.

OFFERS: SOFA, CHAIR, TWO foot stools, bathroom sink, good wood door, step table. 479-2306.

NEW AND USED WOODEN BARrels, plastic pails, steel drums, 383-1328.

ARMSTRONG SOLARIAN FLOORing, free professional installation with every purchase. 385-4286.

GYM-SPA EQUIPMENT, VERY large selection, ultra-deluxe, sell or lease. 245-7855.

SLATE POOL TABLES FROM $575 and shuffle boards L. G. K. Enterprises. 478-8559.

ADMIRALS RANGE CLEAN-Amatic, $300. Phone between 5-7. 479-4868.

3 DELUXE BEAUTY SALON hairdryers and smal equipment, 215-7855.

GARAGE SALE: MANY Antiques, books, household items. All day Saturday, 4095 Tuxedo Dr.

FIRE SCREEN, $35. HEARTH Set, $25. Grate $10. 4 snow tires for Chev. 479-9723.

100 MISCELLANEOUS FOR SALE

BARGAIN ANNEX

USED

Chrome table and three chairs $39.95

Chrome table and four chairs $59.95

Yellow and chrome table and two chairs $49.94

39 inch firm mattress $14.95

39 inch spring filled mattress $ 9.95

54 inch mattress and box spring $69.95

Mocha sand bedroom suite, consisting of double dresser and mirror, 4-dr. chest, 54 inch bookcase, bed and 54 inch steel slat spring $169.95

Lovely walnut bedroom suite, complete with large triple dresser and mirror, panel headboard, nite table and 54-inch matching mattress and box spring, like new. $279.95

Beautiful walnut bedroom suite, triple dresser and mirror, 4-dr. chest, panel bed with 54 in. matching mattress and box spring, new condition $349.95

New table lamp with shade $17.95

Trade-ins accepted

Come and browse around

Used articles purchased

FREE DELIVERY

A DIVISION OF STANDARD FURNITURE

753 VIEW ST.

382-5111

SPEEDQUEEN WASHERS - DRYERS

Ranges, fridges, microwave oven, freezers, household furnishings.

MATTRESS SPECIALS

ACTIVE FURNITURE WAREHOUSE

566 David 382-8274
Downtown 843 Yates 382-8500

PS

"THE PLASTIC SHOP"

2105 DOUGLAS ST., 386-1477. ONE STOP SHOPPING FOR ALL PLASTIC PRODUCTS. Industrial Plastics.

VICTORIA LAWNMOWER & MARINE

834 JOHNSON 386-8336

B.C. ALUMINUM

Window screens $8 and up

Doors and parts

5" gutter shorts to clear

3930 Douglas (at Ralph)

DEMOLITION SALE

SAT., MARCH 5

240-244 ONTARIO

Leaded doors, Panel boxes, etc., heat rads., oil furnance, plumbing, stoves, etc. 15' Palm tree.

SALE

20- to 50% off discontinued exclusive LeVoy Fashions will be shown at Open House Sat. and Sun., March 5 and 6, 11-4 at 4111 Cortez Pl., 477-8941 or 479-2194. Coffee served.

CHAIRS: ONE ROCKER, ONE hostess; grindstone with stand and motor; set of encyclopedias; twin bedspreads; lamps; steam iron; studded tire and wheel, 13". Miscellaneous. No. 14-2981 Craigowan Road. 382-5545.

QUALITY FLORAL LINED drapes, 34'x84", $160, also miscellaneous drapes; Electrohome French provincial 21" black and white TV, $35; mirror and original watercolor, $10 each. 479-3573.

NEST OF 3 CHERRY WOOD tables, $85; French Provincial lining table and 6 chairs, (Fruitwood), $500; electric frying pan, $25; curtains, $10; skiis, $90. 385-6948.

MEN'S SUIT, SLACKS, COAT, shirts and shoes, small size; 2 large Glowbite suitcases; 1 3 suiter flight bag; two 22 record albums, light classical and popular. 652-5625.

PORTABLE TOP-LOADING DISHwasher, Westinghouse six-cycle, including sanitizer, avocado with wood grain trim, excellent condition; bought built-in model, $250. 474-1424.

JUTE MACRAME, WHOLESALE price. 8 oz. per skein, 11 skeins, assorted colors. Regularly $2.95 each — sell $1.77 each. (Save $12.98). Sold as one package only. 652-3128.

BASEMENT SALE, BURLS, small furniture and appliances, Sisal rug, pictures, misc. Saturday, March 5, 9-4, 2888 Austin Ave. (off Gorge Rd.)

GARAGE SALE, SATURDAY, 9-1. Stereo, $425; folding bike; night table; camp stove; lantern; miscellaneous items. 1908 Beach Drive.

$100 off damaged cabinet on ADMIRAL portable dishwasher. Pay only $295 for this deluxe 8-cycle harvest gold model. Butler Brothers, 1720 Douglas. 383-6911.

ADDING MACHINES, TYPEwriters, filing cabinets, and desks, sale, rent, or lease. Remco Office Systems, 1812 Government St. 385-6796.

SUPER GARAGE SALE — SATurday and Sunday — something for everyone. 886 Kindersley.

CHESTERFIELD SUITE, BOOKcases, coffee and end tables, tent, set of weights, miscellaneous. 479-9772.

FREE FILL

Victoria area. 386-8838 between 7:30-5 p.m.

LOOM FOR SALE, 24", FOUR harness, table model. All wood, folds flat. $150. Box 142 Ganges, Saltspring, 537-5083 after 6.

ELECTROLUX VACUUM cleaner and attachments, excellent condition. Washer-spin dryer, other items. 385-1976.

BABY FURNITURE, CRIB AND mattress, highchair, playpen, change table, and miscellaneous other baby items. Call 479-4272.

FUR JACKET, CANADIAN squirrel, estimated value $500. 385-1254.

TWO REBUILT INGLIS DRYERS, $145 and $165. Both guaranteed 1 year parts and labour. 479-7824.

NEARLY NEW STEAM JENNY, $900, will demonstrate, phone 384-6934.

BABYTHINGS, CRIB, HIGH chair, changing table, chest of drawers, car seat, etc. 652-3236.

GARAGE SALE, 3998 BIRCHwood, good quality furniture, also rec. room furniture, tools, etc.

HOUSEHOLD FURNITURE — chest of drawers, desk, stereo, etc. 743-5277.

GARAGE SALE AT 1657 YALE, 10 a.m.-4 p.m. Saturday and Sunday. 598-2749.

WHEELCHAIR, ADULT, ERNEST Jennings make, $270. 385-8046.

PING PONG TABLE, $45, 652-3690

100 MISCELLANEOUS FOR SALE

RAWLINGS

tub'n taps

CRANE BATHROOM TAPS $14.99

PLUMBING, HEATING, AND ELECTRICAL SUPPLIES

For the Do-It-Yourselfer

OPEN SATURDAYS 9-5

625 Hillside Ave.

388-7311

AMANA MICROWAVE DEMONSTRATIONS

Every Fri. 6-9 P.M. Sat. 10-4

Major Appliances and carpet at contractor prices

McDONALDS SUPPLY LTD.

370 Gorge Rd. E. 386-6745

KILSHAWS

1115 Fort St.

AUCTIONS

Friday at 7:00

Appraisals

for Insurance and Sale PURPOSES

384-6441

HOUSE SAVERS

THE ISLAND'S

THE ISLAND'S FINEST SELECTION OF RECYCLED-BUILDING MATERIALS.

Pre hung doors and windows. Complete sets interior doors. Quality fully seasoned lumber. Fir and oak flooring. Plumbing supplies. Electrical service equipment. Used brick and much more. We are Worker controlled. 242 Mary St. 382-8711

Open Wed. through Sat. 9:30-5.

CARPETS — 10X12 ITALIAN marble, $75; 7x9 and 2½x24 Alpha Green, $35 each, undercoating for the green carpet, all less than one year old; matched purple drapes and bedspread, $15; matched easy chairs, in good condition, $60; Polaroid SX-70 Cmera, $50; Honeywell Model 100 flash unit, never used, $20. 592-6880, after 5 p.m.

Interconnect

Sells, Leases, Rents and Services TELEPHONE ANSWERING machines. We now have in stock Dept. of Communications cert. units starting from $269, with remote retrieval from $499. All at INTERCONNECT, 2012 Douglas, 384-0511.

USED SEWING MACHINE CLEAR-OUT

Electric portable $38; Singer portable $42; 2 electric portables $49 ea.; Zig Zag portable $85; Singer Featherweight $89; Singer automatic $109. Many more. All 1 yr. guaranteed. Sawyer Sewing Centre, 840 Fort. 386-6228.

GENUINE DANISH TEAK couch, $275. One blue rug, 6x9; four living room tables; one bedroom chair; two table lamps, bathroom accessories; two irons and dish drainer; framed pictures; twelve new Tri-Chem paints. 592-2801.

TILLICUM FURNITURE Reupholstery Department

Has materials, supplies, tools, poly and rubber. Large selections of fabrics and vinyls in stock at lowest prices for all your furniture or recreational vehicle needs. 2612 Sooke Rd., Glen Lake. 478-0522.

SAVINGS

On used and reconditioned cash registers

VICTORIA CASH REGISTER CO.

Sales — Service — Supplies

650 West Burnside Road

383-2512

ELECTRONIC

Cash registers you can afford

See them at

VICTORIA CASH REGISTER CO.

650 West Burnside Road

or Phone 383-2512

SEARS-O-PEDIC FIRM SUPPORT double box spring and mattress, $150; Simplicity wringer washer, $75; Moffat spin dry washer, $85; Kenmore rangette, $65; occasional chairs from $5. Mel's Bargains, 3460 Quadra. 384-3152. Closed Mondays. Chargex available.

BEAUTY REST MATTRESS, double box spring nearly new $125 each. Speed Queen Washer $100. Single Ribbon Spring $25 and other articles 598-4165. GARAGE SALE 1186 BEWDLEY, SATURDAY MARCH 5 10 to 6.

5-PCE. WHITE AND GOLD BEDroom suite, $265; black armless daveno, $75; 2-pce. rose chesterfield, $75; 24" electric range, $50. Mel's Bargains, 3460 Quadra, 384-3152. Closed Mondays. Chargex available.

CARPETS! CARPETS! CARPETS! Plain colored and patterned. 6x9, 7x8, 9x12, 9x17, etc. $16.50 to $250. Mel's Bargains, 3460 Quadra, 384-3152. Closed Mondays. Chargex available.

SWIMMING POOL, 18 FT. DIAMeter by 4 ft. deep. Includes filter, ladder and decking. $500 or nearest reasonable offer. Phone 385-5635 days or 743-4040 after 5 p.m.

FOR SALE

Trencher, digs a trench two feet deep, good for installing drainage tile or water lines. Small and easy to use, $700. Phone 479-2209.

COPPER — THE ANTIQUE OF tomorrow. Beautiful gift items for special occasions and your own home. To view please phone 479-5335.

KENMORE SEWING MACHINE, new condition, 30 decorated cams, monogramer etc, retail, $399, offers, Teak double pedastal desk, $125. Call after 6, 386-0386.

VIKING WRINGER WASHING machine, enamel tub, with trap. Chrome taps and hose. $75 or offers. Phone 479-6280.

GARAGE SALE, SAT. MARCH 5th, 2560 Prior St. Oak desk, kitchen set, 20 gallon tanks, 2 sets encyclopedias.

2 OLD BATHTUBS WITH FEET, 2 old sinks, same age. One TV antenna. Phone between 6:00 and 8:00 p.m. 595-4183.

DINETTE SUITE, HIGHBACK chairs; one complete apartment size pool table; ceiling-high rubber tree plant. 592-1752.

ATTENTION CBERS. GET YOUR call cards printed as low as $22.50 per 1,000. Spectrum Printing, 3347 Oak Street.

GIGANTIC GARAGE SALE

Boats, furniture, clothes and tools, March 5th, 9 a.m. - 4 p.m. 2201 Henry St., Sidney.

CAR-TOP RACK, HEAVY OAK, for Surburban, Travelail types, $50. Ross, 477-9111 or 479-2848.

21 CUBIC FT. FREEZER, $75; 8-piece dining room suite, $300, tea wagon, $100. 478-1610.

OUTDOOR INCINERATOR BARrels, ready to use. Free delivery. $5.95. 383-1328.

SINGLE SCUBA TANK AND SINgle hose regulator (Scuba Pro), $150. Phone 383-7703.

OLDER FRIGIDAIRE STOVE, domestic sewing machine, new carpenters vise. 385-7894.

KING SIZE WATERBED, COMplete with frame and foam cover, $125. 595-4836.

USED RED BRICKS, CLEANED, 24 cents each, phone 388-9079.

100 MISCELLANEOUS FOR SALE

NEW and USED

2-pce. Chesterfield suites, $199 to $439; Hide-beds, $229 to $398; swivel rockers, $159; wooden rocking chairs, $39 to $139; 8-pce. oak dining suite, $595; 7-pce. maple dining suite, $599; Duncan Phyfe drop-leaf table and 6 chairs, $462.50; china cabinets, $129 to $319; corner china cabinets, $269 and $289; 5-pce. kitchen sets, $39.95 to $149; complete bedroom suites, $219 to $399; single beds, $49.95 to $139; chests of drawers, $32.95 to $149; dressers, $39.95 to $159; bunk beds, $119, wardrobes, $89 to $199; 9x12 rugs, $49 to $169; floor lamps, $27.50 to $34.50; table lamps, $4.95 to $69; vacuum cleaners, $21.95 to $39.95; fire screens, $14.95 to $39.95; fire grates, $7.95 to $19.95. Use your Chargex or Master Charge.

PANDORA FURNITURE LTD.

New and Used Furniture 383-4319

1050 Pandora Ave.

NEW SANYO TELEPHONE ANSWERING SYSTEM

From $249.50, sell, lease, repair, buy, Forsythe Office Equipment, 1007 Yates, 383-2021.

PROPANE FRIDGES

NEW AND USED

8028 GRANVILLE, VAN. 263-8756

ATTENTION TAILORS AND UPholsterers: Sales and Service to all industrial sewing machines. Sawyer's Sewing Centre, 840 Fort, 388-6228.

3 GARDEN TRACTORS, 10 horse Jacobson, 8 horse Sears, 7 horse moto mower. To be sold as is for cash. 4997 West Saanich Road. 479-2209.

ROSENTHAL - FREDERICK THE Great, brand new, four dinner plates, four luncheon plates. Call 384-3037, after 6 p.m.

ONE UNFINISHED FOUR DRAWer chest; one 5x8 oval braided rug. No. 2-1145 Collinson Street, after 6 p.m.

23" CHANDLER PRICE PAPER Cutter, $800, 383-7916.

NEW BLUE RIDING JACKET, Olympic style. $50. 383-6524.

103 MISCELLANEOUS WANTED

LUNDS

AUCTIONS

Tuesday — 7 p.m.

Friday — 1:30 p.m.

APPRAISALS

For All Purpose

386-3308

WANTED!

GUNS — GUNS — GUNS

ALL MAKES — ALL MODELS

ALSO

Military Items — Surplus Ammo — Uniforms — Badges — Dress Daggers — Swords — Related Items.

INTERNATIONAL KNIVES

574 Yates St. 383-2422

(Across from the Post Office)

Robinson's

Since 1929

INSTANT CASH FOR GUNS OF ALL TYPES

Rifles—Shotguns—Handguns

1307 BROAD 385-3429

THE SALVATION ARMY Needs your re-usable clothing, furniture and household goods. "Help us to help others." Family Thrift Stores. Victoria, Sidney and Langford. For pickup — 386-3295.

$ NEED MONEY?$

Clean out your garage and bring any miscellaneous items or objects to 1550 Stockton for excellent profits at our Jumbo Sale. For free pickup or information call 477-6893.

WANTED: URGENT, FURNIture, appliances, tools, anything with resale value, phone for cash appraisals. B. and A.Trading, 386-7113.

WANTED—LATHE, DRILL press, accessories and other machine shop tools. 383-8683 after 5 p.m.

OLD CAR BATTERIES, RADIAtors, copper, brass, lead. 383-1328, 526 David.

WE BUY FURNITURE, HOUSEhold goods, pictures, tools, etc. Best cash prices, 386-0462 anytime.

WANTED TO BuY: FURNITURE, household goods, tools, etc. 477-7864 Fair price paid.

WANTED FRIDGE FOR PENsioner, anyone willing to donate? 652-4338.

FURNITURE, DISHES, ETC. Esquimalt Trading and Thrift Shop, 897 Esquimalt Road. 388-6542.

OLD POSTCARDS, SILVER, china, medals, jewellery, etc. 595-7567 or 383-8311.

COUPLE REQUIRES FIRM BED, queen or double; sofa, tables, TV; dinette. 478-1954.

USED CONCRETE MIXER, ANY condition acceptable, call Kazai, 598-4324.

WANTED TO BUY—GOOD USED coffee table, end tables and lamps, also dresser. Phone 474-1683.

FREE REMOVAL OF ALL household items and furnishings. Lori, 385-8385.

BABY BUGGY, CHILD'S CAR seat, baby bike seat, safety gates. Phone after 5 p.m., 598-3086.

WANTED—FARRIER TOOLS, portable Blacksmith Forge and Anvil. 658-8582.

GO-CART ENGINE, 5 OR MORE horsepower, also go-cart parts. 598-2783, after 4.

CAMPER SIZED PROPANE fridge, good condition. 642-5563.

CLOTHES DRYERS WANTED, working or not. 479-7824.

SELL OLD BOOKS TO THE Haunted Bookshop, 382-1427.

WANTED: 3,000 USED BRICKS. Phone 656-3692.

WANTED: GOOD USED CANADIan upright piano. 383-4393.

MOVIE CAMERA AND PROJECtor, 384-3440, after 6.

FRIDGES AND FREEZERS bought. 598-7422. All-Temp.

CORNER OAK HUTCH, 479-8683.

109 MISCELLANOUS TO RENT

SAWYER SEWING CENTRE

RENT TO OWN — Domestic and Industrial sewing machines

640 FORT 388-6228

CLOSED MONDAYS

113 SWAPS

WILL TRADE '73 PINTO SQUIRE Wagon, good condition, government tested, for commercial woodcutting tools, 8' camper shell plus cash to $2,275. 382-2968.

1966 PONTIAC, AUTOMATIC, bills for many new parts, $500. Swap for 12 - 14 ft. car top boat, and small motor, call Gary at 386-7377.

68 DODGE CONVERTIBLE, 383, mags, buckets, all power, many new parts. Best offer, or swap? 474-2090.

CLEAN AS A BUTTON, '64 VW station wagon, new paint, radial tires. Will swap for dirt bike or truck or sell. Shawnigan 743-9653.

1973 DATSUN 510 2-DOOR, ORIGInal owner, 31,000 miles, excellent-trade for mortgage or ? 595-1919 days, 477-9774 evenings.

WILL ACCEPT TRADE OF car, truck, boat or ? as part or down payment on house or lot. 386-6191.

116 COINS and STAMPS

LARGE STAMP COLLECTION, mint and used, Canadian and British Colonies 1st Day Covers and Special Covers. 385-1567.

SUPLUS CANADIAN AND BRITish Colonies, Mint and used. RPSC 8699. 477-7329 after 6 p.m.

116 COINS and STAMPS

SELL STAMP COLLECTION, U.S., Canada, Britain. Accumulations, mint, used. 652-3704.

117 ARTS and ANTIQUES

MAGGIE CAMPBELL'S ANTIQUES

Fine Victorian mahogany Hall Table with drawer, of good colour and condition, circa 1850's. 30" height, 22¼" depth, 37½" width. Attractive set of 4 William IV Mahogany Dining Chairs, circa 1840. 402 Moss Street, 382-4814.

SPIDERS WEB ANTIQUES AND collectables (Saltair) Ladysmith. New stock of goss also brass, copper, pewter, small sterling items, avon containers, fine Victorian style roll arm wing chair newly upholstered. 245-3665.

DISPOSING OF OLD SAN FRANcisco kerosene lamps. Ornate brass with crystal prisms, to view please phone 477-5197 or 478-6588 no dealers please.

BEAUTIFUL ROSEWOOD JOHN Broadwood and Sons grand piano, phone evenings. 479-4184.

SOLID LIGHT OAK DINING room suite, round pedestal table, 6 chairs, buffet. 595-0966 after 4.

EXCELLENT DROP LEAF SOLID mahogany writing desk finely fitted interior $295. 592-2938.

WANTED — PRIVATE, ANTIQUE sterling including tea set. Flatware set. 748-2792.

FURNITURE REPAIRED, ANtiques our specialty. 478-2539.

OFFICER'S SWORD, SCABBARD. $125. 477-9739.

120 GARDEN SUPPLIES

B.C. GREENHOUSE BUILDERS. Quality aluminum - glass greenhouses, exhaust fans, automatic vent openers. For information and brochures write 783 Hutchinson Ave. or phone 385-2841, 385-8445 anytime.

THE FINEST QUALITY (PREtreated) Cedar greenhouses available check our features. 382-0982.

Fertilizer

OLD COW MANURE, 1 TO 3 years old, 7 yds $49, bag $1.75. 595-0773.

GARDEN MANURE. DELIVered. Discount for pensioners. 474-1960 or 388-9437.

Plowing, Rotovating and Cultivating

DON'S TRACTOR SERVICE

477-3913

We rotovate, plow, cut grass and brush also, loading and hauling.

COOPER'S TRACTOR SERVICE grass or brush mowing, rotovating, landscaping, loading, hauling, lot cleanup, 478-6041, 477-5167.

ROTOVATING

Lawns and gardens. Guaranteed work. 658-5406.

YARD AND GARDEN ROTOVATing. Reasonable, 477-6009.

Seeds, Bulbs, Plants Trees Shrubs

WHOLESALE FARM

Big evergreens, Heather, Rhodos, open 7 days a week. 6447 West Saanich Rd. 652-2863.

BLUEBERRY PLANTS FOR sale, 4 years old. 373 Walton Pl., off Oldfield Rd. 658-5370.

STRAWBERRY PLANTS LARGE sweet berry. 12 for $1.50. 1789 Laval Ave. 477-4441.

Topsoil, Rocks and Fill

SCREENED TOPSOIL WITH sand and manure $12 C.Y.
Minimum Delivery 6 C.Y.
Garden Sand $3 C.Y.
Plus Delivery
Sand — Fill
Road Gravel
Drain Rock
Crushed Rock
Bark Mulch — Fine ¾"-1¼"
Bark Mulch — Coarse 1½"-3"
E. NIXON LTD.
Office 385-4431
Nights 479-1937
or 479-2995

NO. 1 SCREENED TOP SOIL with sand and manure, 7 yds for $45, 14 yds. for $120, garden sand and manure mixes 7 yds. for $50, 14 yds for $90. 478-3322.

HARVEL CONSTRUCTION

GOOD TOP SOIL AT REASONable price, delivered. Phone 479-5194 or 479-6101.

FREE FILL

Victoria area. 386-8838 between 7:30-5 p.m.

SPECIAL, HAS TO BE MOVED. Good clean Top soil, 7 yards $45. Also good clean Fill soil, 7 yards $28. 595-0773.

NO. 1 TOPSOIL, $9 YARD, MINImum 4 yards in Victoria area. 658-1112, 598-4371.

NO. 1 SCREENED BLACK LOAM with manure or not, 7 yds. $64; 4 yds. $44, bag $2. 595-8129.

BROWN AND BLACK TOP SOIL mixed with sand, small and large orders, 658-5172 and 479-1582

gravel supplies, best rates in town, free fill, delivery only. 478-4691 or 478-4144.

ALL TYPES OF FILL WANTED, Prospect Lake Golf Course, 479-2688.

SAND, GRAVEL, DRAIN ROCK, topsoil, low cost, delivery. 658-5406.

125 PETS and SUPPLIES

ST. BERNARD PUPPIES?

Possibly breeding purebred St. Bernard soon, anyone interested in future puppies for information please phone 479-9242. Pet stock only. Sorry no papers, loving home most important.

REGISTERED IRISH SETTERS, CKC, breeding stock, male 10 months, female 7 months, $350 for pair, or will sell separate. Call 112-752-9797 or write Box 835, Qualicum Beach.

MOVING, MUST PART WITH 7 month male creme Afghan, registered, non-breeder, $150. 598-3257 after 5:30.

ONLY ONE LEFT. FEMALE Newfoundland puppy, very playful and gentle, Perfect companion for children. $200. 746-7792.

BEAUTIFUL GERMAN SHEPherd, male, good disposition, registration available, reasonable, 385-5078.

SMALL LOVING FEMALE, spayed Scotty, one year old, refined person preferred, $75. 592-9897.

BABY BUNNIES, ALL COLORS, plus one white breeding pair. 478-2506.

REGISTERED ONE YEAR, male Toy Poodle, black. $175. 382-7880 after 5.

FEMALE ENGLISH SHEEP DOG, 16 months old, fun dog, needs country home. 384-0859.

MOVING, NEED A GOOD HOME for affectionate 8-month male cat, had shots. 592-0025 after 5.

FIVE-MONTH-OLD MALE CHIhuahua, $50. 384-7427, after 6:00 p.m.

REGISTERED AFGHAN FEmale pups, birth date Dec. 12, blond or brindle. 479-5173.

REGISTERED OLD ENGLISH Sheepdog puppies champion stock. 246-4267 or 746-4332.

REGISTERED ADULT DOBERman Pinschers cropped black or red. 112-246-4267 or 112-746-4332.

PUREBRED ENGLISH POINTER. Good for hunting or trials. 598-4438.

REGISTERED SILVER MINIAture poodles, 12 weeks, all shots, very friendly. 656-4195.

FREE TI GOOD HOME, 8 month old male shepherd cross, 386-8194.

FREE: KITTENS, HALF SIAmese, males and females, 592-2736.

9 LOVABLE PUPPIES FOR sale. 479-3689 between 6-9 p.m.

UNREGISTERED DOBERMAN for stud. 385-5520.

GUINEA PIGS FOR SALE, DIFferent kinds. Phone 479-8363.

MALE AND FEMALE POODLES, free to good home, 385-6039.

WE DESIRE A SHELTIE PUP not necessarily purebred. 385-3244.

127 CHICKS, POULTRY, HATCHING EGGS SUPPLIES

VICTORIA POULTRY ASSOCIAtion Spring Show, March 6, Saanichton Fair Grounds. Visitors welcome. 11-4.

WANTED PAIR OR TRIO OF partridge cochins bantams or standards. Phone 743-9324 Cobble Hill.

128 LIVESTOCK SUPPLIES and EVENTS

HORSESHOEING CLINIC

10 a.m. - 4 p.m. Saturday 5th of March, given by Mr. Robert Marshall, winner of two gold medals, for the Royal of England Horse Shoeing Championships. Films, lectures with specimens, a demonstration of hot shoeing, questions invited. Admission $2.50. Horsemans Hall Saanichton Fair Grounds. Information phone 656-4759.

FOR SALE: REG'D ½ ARAB quarter horse mare, 5 years old, partly trained, $500; 12-year-old thoroughbred gelding, $400. Phone 746-6550.

GRAND OPENING 9 A.M. FRIday, March 4th. Many in-store specials. Open until 9 p.m. Shanks' Saddlery, 764 Roderick St. (Close to Mayfair). 384-5011.

384-5011 — YES! SHANKS' SADDlery now located at 765 Roderick St. still has the same number. Close to Mayfair. Everything for horse and rider.

NEEDED, TRAILER RIDE FOR well-mannered gleding to Micheal Herbert Clinics — QMS, March 17 and Oliver, April 30. Will share expenses, 479-1564.

REGISTERED ARABIAN, 2 year-old Chestnut Filly. Sir Dristi-Azahi-Razen Gazan. Also ½ thoroughbred 3-year-old Bay Gelding. 758-6363.

HUNTER TRIALS, CARBERRY'S Farm, 7105 Osborne Bay Road, Duncan, B.C., April 11, 1977, 10 a.m. Phone 748-9558 or 748-8967 after 6 p.m. Enter on day.

REMEMBER

T.A.H.S.H.A. Spring Show, Saanich Fair Grounds, May 8th. For information phone 479-7528.

FOR SALE. HOLSTEIN HEIFER, due to calf in one week. John Van Eyk, Somenos Road, Duncan. 746-7682.

ONLY TACK SHOP ON THE Island with over eighty saddles in stock. Shanks' Saddlery, 764 Roderick St., Victoria, 384-5011.

REGINA'S REX, ANGLO-ARAB chestnut gelding, 16 H.H. Excellent hunter. Phone Nanaimo 754-9952 evenings.

COME SEE US AND ALL OUR new stock on opening day at Shanks' Saddlery, 764 Roderick St. close to Mayfair. 384-5011.

TO GOOD HOME ONLY, WELSHArab pinto mare, 13.3 h.h. English, Western, jumps well, $400. (Tack). 743-2401.

LOVE HORSES! GOOD OPPORtunity to earn while you learn. Board, room and pay for stable help. 652-3633.

SADDLE REPAIRS, HARNESSES repaired or made to order, bare back pad and men's Cord Breeches for sale. 384-7238.

HORSES BOARDED, 10' BY 12' stalls, show size riding ring, close to trails, 4590 Bailey Road.

BROADMEAD TRAINING SHOW, Saturday, March 26, 10 a.m. Judge Shirley Hill,

GENTLE PONY 12 HANDS treat with T.L.C. and tack $200. 479-5837 or 479-2868.

HAY AND STRAW FOR SALE. 652-2026, 652-1743. No Sunday calls please.

PONY FOR SALE, 12 HANDS, only to someone with T.L.C., tack, 479-2868, 479-5837.

COW — SWISS RED (I THINK) milking, needs to be bred. $100. Ross, 477-9111 or 479-2848.

YORKSHIRE BOAR STUD SERvices available. Please phone 478-6315 for more information.

FOR SALE, TWO-HORSE TRAILer with dressing room, good condition, many extras, $2,800. 652-3328.

YOUNG REGISTERED HEREford cow, also, Hereford steer, 479-6880.

SAANEN GOATS, NEVER BRED, good stock, not meat. 642-3847 evenings.

WANTED MEAT RABBITS FOR 12 year-old girl. Good hay for sale. Ask for Liz, 658-8745.

6-YEAR-OLD ½ ARAB, ½ STANdard bred gelding., English or Western, $300. 656-2632 after 6 p.m.

WEANER PIGS, 8 WEEKS OLD. 479-3280.

FEED CARROTS, $25 PER TON. Ed Maber, 652-1513.

WANTED — USED 17" HERMES Triumph saddle, 479-1984, Mary.

BEAUTIFUL MULE. 642-5805

HAY FOR SALE. 652-1640 or 652-3459.

ONE JERSEY MILK COW FOR sale. 652-3217.

130 HEAVY EQUIPMENT and MACHINERY

HABITAT 2000

994 GOLDSTREAM AVE. 478-0811 DL 00784A

Gardner-Denver compressor, 14 h.p. gas powered. Demo unit. Make an offer.

Used MF 35 tractor. Make an offer.

974 Bobcat loader, 1¼ yd. bucket, 78 h.p. diesel.

8 to 20 h.p. lawn and garden tractors from $1100.

Complete stock of tillage and mowing equipment.

Rototillers and lawn mowers. "We Service what we sell."

Your Island dealer for Allis Chalmers-Melrose Bobcat Tractors.

HY-MAC 580, ⅜ YARD HYDROlic excavator, new pumps, motor rebuilt, crawler type undercarriage, Price $14,500. 75 case 850 crawler loader, low hours, excellent condition, 4 in-1, Price $27,000. Phone 246-4181.

YANMAR SMALL DIESEL TRACtors. Industrial and Marine engines now available at Stanwood Equipment, 652-1231.

WELL MAINTAINED GOOD used Ford Backhoes, from $8500. Don Mann Excavating Ltd. 479-8283.

BACKHOE, CASE 580, EXCEPtionally clean, ROPS, cab, very sound throughout, only $9700, 592-1631.

TANDEM LOW-BED EQUIPment trailer, all steel with ramps, $950, 652-2973.

TD 25 CAT FOR SALE, CLEARing blade and dirt blade, 642-3502.

23" CHANDLER PRICE PAPER Cutter, $800, 383-7916.

135 FARM IMPLEMENTS

MF Massey Ferguson

STANWOOD

EQUIPMENT SALES LTD.

Industrial—Agricultural TRACTORS

6805 VEYANESS

652-1231

"YOUR LOCAL MASSEY DEALER"

J. GRIEVE MOTORS LTD.

7865 E. SAANICH ROAD

652-1642 Days 652-4192 Eves.

Have Vancouver Island's largest stock of good used and reconditioned farm tractors and equipment.

SEARS 12-H.P. TRACTOR WITH 48" mower and snow blower, cost new $2,500 will sell for $1,900. 479-1896.

WANTED — ONE SET OF DISCS drag type, or 3 point. Reasonably priced, 384 7323.

HOWARD ROTOVATOR, 60" E model, good shape, all new blades, $975. Phone 478-8026.

MINI BACK HOE AND LOADER with trailer plus '70 Chev. ½ ton pickup, $9500. 478-

150 CARS FOR SALE

De Pape

MOVED TO
INSIDE at
1407 BROAD ST.
DRIVE-IN

77 Olds 98
Regency 4 DR sedan, air, stereo, loaded with all luxury options. Dealers demo, large CASH SAVINGS.

74 Mercedes 450SE
Sunroof, air, stereo, cruise control, one owner, 29,000 miles. Immaculate!

73 Mercedes 280
4-dr., auto, P.S., P.B., air conditioning. Immaculate.

72 Mercedes 250C
Coupe, auto, P.S., P.B., beautiful.

75 Triumph TR-6
Overdrive, stereo, roll bar, ski rack, 9,000 miles. Gorgeous!

75 Celica ST
2-dr. HT, auto, radio, radials, only 15,000 miles.

75 Maverick
4-dr., auto, PS, PB, only 9,000 miles, like new. Bargain!

76 Montego MX
2-dr. Ht., V-8 auto, P.S., P.B., radio, only 8,000 miles.

73 Lincoln Mk IV
All power options, air, stereo, immaculate.

60 BENTLEY S-2
4-dr., automatic, air, V-8.

76 Corvette L-82
Loaded, air, stereo

76 Chevy Van
LONG WHEEL BASE, V-8, automatic, power steering, power brakes, mag wheels, stereo, 17,000 miles, HURRY FOR THIS ONE!

70 Firebird
350 auto., P.S., P.B., vinyl

75 Honda Civic

66 FORD Wagon
4-Dr., 289 V-8, auto., P.S., P.B., one owner. Exceptional!

Many More

DePape Motors Ltd.
1407 BROAD ST. 384-8035
D-00264A



Millstream CHEVROLET

74 PLYMOUTH SEBRING 2 door hardtop V-8 automatic. Power steering, radio. Finished in green with dark green vinyl top. $3050

74 TOYOTA COROLLA SR5, 5-speed transmission, radio. finished in red. $3295

73 DATSUN 2-door coupe, 4-speed transmission. Finished in blue $1795

67 PLYMOUTH FURY III 4-door sedan, 8-cylinder automatic, power steering, power brakes. Finished in dark brown. In excellent condition. Low mileage. $1395

76 DATSUN deluxe cab pickup and canopy, 4 speed, radio, very low mileage Finished in white. $4295

Millstream Chevrolet Ltd.
1730 Island Highway
474-1211
Dealer Lic. D01384A

ONE OWNER — LOW MILEAGE 1976 MONTE CARLO. A beauty finished in silver with Burgandy interior, and loads of options! V-8, automatic, power steering, power brakes, radio and 8-track stereo, console, air conditioning, swivel seats, etc. This vehicle won't last at $6595. Please contact ERROL RICHARDSON at Empress Pontiac Buick GMC Ltd., 382-7121, or Res., 595-7096. Dealer Lic. D-01227A.

ONLY 14,000 MILES
1973 Chevrolet Impala, 4-door sedan, for the family that wants room to spare. The price is right with Charlie Peterson, for personal service at Empress Pontiac Buick G.M.C. Ltd., 382-7121 or Res. 592-0458. DL.01227A.

'65 BUICK SKYLARK, 2-DOOR hardtop, excellent condition, new paint job, mags, dual exhaust, 4-barrel and much more. Best offer to $1700, 592-0254.

1975 VOLARE PREMIERE STATION wagon, under warranty, best offer, 478-0464., after 5 on weekdays.

1974 VEGA STATION WAGON, automatic, radio, radial tires, tested '78, metallic green, $2300 or near offer, 479-3507.

1972 TOYOTA COROLLA, TWO-door, automatic, radio, 30,000 miles, just tested, $1650, or best offer, 478-1777, 385-1579.

'62 PLYMOUTH, FOUR-DOOR, 6 cylinder, $150. Can be seen at 1524 Gladstone Ave., 595-2189.

1972 DATSUN 510, 2-DOOR, 47,000 miles, very good condition. $1550 or nearest offer, 384-2174.

'69 MONACO, TWO-DOOR HARDtop, 318, full power, cruise control, $1050, 658-8080.

1967 DODGE, 4-DOOR, RADIO, good running condition, $250, 477-2193.

1974 DATSUN 610 STATION wagon, excellent condition, 595-4764.

1971 AUSTIN, SLIGHTLY DAmaged as is, $325. 616 Goldstream Ave.

1966 DODGE 2-DOOR HARDTOP, good condition. $450 or offers. 595-0885 or 385-2561.

URGENT STUDENT SALE '68 Parisienne, P.S., P.B., 4 barrel A-1, offers to $1450. 595-4172.

1974 VOLKSWAGEN, AM-FM radio, rear window defroster, $1500. 385-0335.

75 GRANADA, ONE OWNER, 4 door, excellent condition, $3995. 595-0134.

'74 FORD, AUTOMATIC, POWER steering, brakes, $3600 or offers. 388-4193.

65 CADILLAC 2-DOOR HARDTOP, needs muffler for test, $1,000. 882-9861 between 10 a.m.-2 p.m.

1960 AUSTIN CAMBRIDGE, GOOD condition, 479-2276.

'57 CHEV 2 DOOR WAGON, offers to $2700. 479-1340.

'68 DODGE CORONET 500, 2 door hardtop. Offers, 592-9796.

'68 BUG, RUNS GOOD. $150; '63 Bug, runs good, $350; 592-9770.

150 CARS FOR SALE

METRO HONDA

77 HONDA CIVIC
From
$3295

All makes, models, and colours!
PARTS & SERVICE

75 Astre, GT	Offers
71 Bronco, 4X4	Offers
73 Midget Conv.	Offers
75 Dart, A.T.	Offers
74 Midget	Offers
74 MGB	Offers
74 Pinto Wgn., A.T.	Offers
72 Capri	$2695
72 Austin Mini	Offers
72 Ventura 4-dr.	Offers
73 Dart '340'	Offers
76 Pacer 'X'	Offers
75 Celica GT	Offers
67 VW	Offers
69 Envoy	$495
73 Capri V6	Offers
73 Maverick	$2995
71 Volvo 142S	$2995

NO DOWN PAYMENT!
100% Bank Financing At 12¾% O.A.C.
INCLUDING '77 INSURANCE!

CALL NOW!
388-6921
Open
9 a.m. - 9 p.m.

METRO HONDA
2151 Blanshard
Next to the Arena
Dealer Lic. D.01627A

METRO HONDA

B. MADSEN
MOTORS LTD.

76 GRANADA Sedan, V8 auto., p.s., p.b. $4950
75 VALIANT 6 auto., p.s. $3495
74 CHEV 9 pass. wagon $3850
74 HORNET 6 auto. $2395
72 TOYOTA 1600 4 spd. $1595
72 PINTO S.W. auto. $1695
71 TRIUMPH GT6+ $1995
70 VW Super Beetle $1395
69 GALAXIE 2-dr. Htp., V-8 auto., p.s., p.b. $1295
69 SCOUT 4-cyl. auto. $ 595
69 TOYOTA 1900 sedan auto. $1095
68 VOLVO 144S, auto. $1295

2691 Sooke Rd. 478-5011
In Glen Lake D.L. 00569A

1975 STATION WAGON, BUICK Century Custom, power steering, power brakes, 351, 4 barrel, posi traction, tilt steering, load leveler, and trailer package. $4200 or offers. 656-6345 after 6 p.m.

'67 BARRACUDA FORMULA S, fastback, disc brakes, air conditioning, 373 high performance, needs motor work. $500 firm. 478-4243, after 6 478-1852.

73 OLDS CUTLASS SUPREME, power windows, steering, brakes, sunroof, and air conditioning, AM-FM stereo. Best offer. Call after 6, 479-5120.

MUST SELL
72 toyota Corolla, 1600 c.c., four-speed, four-door, clean, 46,000 miles. 5975. 69 Mazda four-door, runs good, $450. 478-4248.

'65 PONTIAC CUSTOM SPORT automatic, power steering, power brakes, 283, damaged left side. A-1 working condition, offers to $300. Call Bill 477-5103.

MUST BE SOLD
Lovely 72 Ford, 8 passenger ranch wagon, P.S., P.B., radials, trailer hitch and wiring. Like new. $2650. 595-1873.

RED 1968 ROADRUNNER, 383, Magnum, 4-speed, Hurst, Hooker, 411 Posi. Between 4 and 5 p.m., 384-0521.

1973 MUSTANG GRANDE 251 Cleveland, factory tape, air conditioning, $4000. Consider trades. 595-8008.

1973 FIAT 128 SL, GOOD CONDItion, radio, tape deck, radial snow tires, $1600 or offers. Phone 382-3603 or 477-3730.

71 PONTIAC CATALINA SAFARI station wagon, 8 passenger, good condition, 65,000 mileage. $2,695 or open to offers. 478-0189.

'73 PINTO SQUIRE WAGON, good condition, 2-door, automatic, government tested, nearly new tires, $2,275. 382-2958.

67 VOLKSWAGEN, 1600 FAST back, radio and gas heater, in good condition. 478-6877.

'67 CHEV STATION WAGON 6 cylinder standard, $525 or offers. 479-2573.

1951 CHEVY IN VERY GOOD condition with tape player; $450. 384-9859.

1976 FORD GRANADA 4-DOOR, power steering, power brakes, V-8, radials. $4500. 658-8870.

1975 TOYOTA COROLLA 1600, 2 door hardtop, 6,600 miles, $2850. 595-5373.

1972 VEGA STATION WAGON, GT, four-speed, 43,000 miles, and extras. 383-1971.

1962 VALIANT, MECHANICALLY good, body fair, asking $250. Offers. 652-3646.

59 FORD, INVESTED $1,000. Bills to prove. Asking $450. 592-3087.

67 MUSTANG FASTBACK, STOCK 289 New mags, dual exhaust, $1995 or best offer. 386-7639.

MUST GET RID OF 1976 Mazda 808 standard. Low mileage. 384-5585

MUST SELL
1973 vega, good condition. Offers. 383-4902.

ONE OF A KIND, 1967 BUICK Limited, complete power and air conditioning, $975. 478-6525.

'69 CORTINA AUTOMATIC GOOD condition, $800. 478-2185.

62 ACADIAN, RUNNING ORDER, $75. Phone 384-4419.

150 CARS FOR SALE

DOUGLAS VOLKSWAGEN
PORSCHE
AUDI

YOUR LARGEST VOLKSWAGEN DEALER ON THE ISLAND

ECONOMY
IS SPELLED
-RABBIT-
NEW
'76 & '77s
AVAILABLE NOW!!

USED RABBITS

76 DELUXE, 2 door. 4 speed, radio, leatherette, and only 7,000 miles. Rally yellow. $4495

76 CUSTOM 2 door. 4 speed, leatherette, and 8,500 miles. Finished in blue. $3995

76 DELUXE 2 door. 4 speed, 12,600 miles. Rally red. $4395

75 DELUXE, autofatic. 4 door with sunroof, mag wheels, radio and 10,000 miles. Finished in Alpine green! $4295

75 DELUXE, 4 door. 4 speed, radio, and 17,000 miles Yellow in color. $3995

75 CUSTOM 4 door. Automatic, AM-FM radio, and only 4,000 miles. Finished in green! $3995

PREMIUM USED
76 CAPRI II, V-6, 4 speed, radio and bucket seats. Hatchback model $4795

75 MONTE CARLO. Automatic, power steering, power brakes, radio. Clean! $4595

75 AUDI 100LS, 4 door, automatic. Sun roof, radio and leatherette $7495

72 PONTIAC GTO, RAM AIR! Automatic, power steering, power brakes, radio, bucket seats, mags. $3695

72 DODGE CORONET station wagon. Automatic, power steering, power brakes, radio. Very clean! $3195

EXCELLENT SELECTION
Used import & domestic, clean, low mileage sedans and station wagons!

100 PER CENT FINANCING
O.A.C.
SCOTIA PLAN

Douglas Volkswagen Ltd.
Porsche - Audi
3329 Douglas Street
388-5466
Dealer Licence 00341A

1970 JEEP WAGON V-8 automatic, power tilt steering, power brakes, bucket seats with console, luggage rack, radio. Call 386-6511, ask for Ken, VICTORIA 4-WHEEL DRIVE, 597 Hillside at Rock Nay. D-12531.

MUST SELL 1966 STRATA Chief, leaving town, good woeking condition. Offers. Call after 5, 382-6468.

1973 DATSUN 1200, FASTBACK, standard, 26,000 miles, radio, 8 track, snow tires, good condition, asking $2200. 386-8609.

1975 RABBIT, FOUR-SPEED, radio, new winter radials, excellent condition, $3500 O.N.O. 642-4240.

'75 OLDS DELTA ROYALE CONvertible, Burgundy with matching interior, all options, $6250 or best offer. 384-4350.

1963 FURY III, REBUILT 318, excellent tires and condition. Trailer hookup with electric brakes. $450. 383-1907.

66 BEAUMONT S.D., SILVER, 327, 375 H.P., turbo 400, Craig 8-track FM stereo. Offers. 479-1889.

1968 EL CAMINO 396, NEW DUAL exhaust, new wiring, offers on $1200. 385-7078.

1967 COUGAR, GOOD CONDItion, just tested. Offers. 477-5061. Phone after 5.

'69 ACADIAN, AUTOMATIC, NEW muffler, battery. Recent complete tune-up. $1300. 595-4963.

1972 CHARGER, V-8, AUTOMATic, power steering, brakes, 33,500 miles, $2,900. 382-4189.

'74 VOLKSWAGEN BEETLE, EXcellent condition, 11,000 miles, $2700. 598-2439, 383-9277.

GOING TO JAPAN, 72 VOLKSwagen 1600 cc, beautiful condition, extras, $1650. Phone 652-1941.

150 CARS FOR SALE

peter pollen ford
FORD

7 DAY MONEY BACK GUARANTEE

See Our Selection of Over 75 Used Cars & Trucks

PETER POLLEN FORD
YATES AT COOK
384-1144
D 00745A

Garden City Auto Sales LTD.

WE REALLY Come Through for YOU!

76 PACER
75 COUGAR XR7
74 COUGAR XR7
73 COUGAR
73 T-BIRD
73 COMET GT
73 LEMANS 2 Dr Ht
71 Mustang Grande
71 LEMANS convert
70 MUSTANG
70 SWINGER 340
69 BUICK G.S.
68 DART 2 Dr. Ht.
67 CUTLASS convert
67 DART 4 door

FRANCHISED DEALER
FOR
CENTURION
CITATION
CORSAIR
Motorhomes
BY
BENDIX
ALL SIZES
SEE THESE FINE UNITS TODAY AT
2978 Douglas
382-9111
D-001319A

1972 DATSUN 2-DOOR 510, NEW motor, real clean and solid, asking $1950; offers. 1145 Lippincott, 478-2583.

'74 DATSUN, 610 STATION wagon, automatic transmission, radio, in excellent condition, $3,200. 384-2002.

'67 T-BIRD, 2-DOOR HARDTOP, minor body repairs and paint, otherwise A-1, $2300 firm. No triflers. 382-0352.

68 CORONET WAGON, 383 AUTOmatic, 4-barrel, dual exhaust, $475. 478-2075.

MUST SELL '66 GALAXIE 2-door hardtop, 390, power steering, power brakes, offers. 592-7734.

1976 DATSUN B210, 10,000 MILES, highest offer. After 5:00 p.m. Phone 385-4244.

1973 DATSUN 4-DOOR, EXcellent condition, 38,000 miles. $2700. Phone 479-4541.

1962 SUNBEAM ALPINE, SOFT top, good condition, phone 384-1363 evenings.

'72 FIREBIRD ESPRITE, 3-speed auto., 350 cu. in., offers. 592-2746.

1972 DATSUN 1200, 35,000 MILES, very good condition, $1500 or offers. 474-1328 after 5:30.

ECONOMICAL TRANSPORtation, 1973 Fiat 128 4 door, valid inspection. 656-5817.

'62 VALIANT STATION WAGON, very good shape, 6-cylinder standard, $350, 595-8340.

'65 FURY III, NO REVERSE, '62 Studebaker, 2 door, for parts or whole. Offers. 383-4804.

1974 FIAT 128, 4 DOOR, 21,000 miles, excellent condition, $2,300 or best offer. 112-749-6933.

150 CARS FOR SALE

ENSIGN CHRYSLER PLYMOUTH

ENSIGN HAS OVER 275 UNITS!!

Here Are Some Examples

76 Dart Custom
76 Nova Cabriolet
76 Fury S.W.
73 Buick Century
74 AMC Gremlin
72 Dodge Polara
76 Dodge Colt
74 Ford Custom 500
72 Monaco S.W.
75 Mustang II
75 Plymouth Fury S.W.
72 Datsun
76 Vega Estate Wagon
73 Plymouth Satellite
76 Chrysler Newport
73 Mercury Capri
75 Chevy Vega s.w.
76 Chrysler New Yorker
76 Toyota Celica GT
75 Ford Maverick
73 Plymouth Custom S.W.
76 Dodge Colt S.W.
73 Toyota
73 Cougar XR7
74 Plymouth Cricket
68 Volvo 142
70 Ford Maverick
72 Renault TL16
73 Ford Mustang
70 Chrysler Newport
75 Dodge Monaco
76 Valiant Duster
75 Meteor Rideau S-W
73 AMC Hornet
72 VW 411
75 Chevrolet Nova Custom
75 Chrysler Cordoba
74 Ford Torino S.W.
73 Datsun 610
72 Chrysler Newport
76 Valiant
71 Austin America
75 Ford Torino S.W.
76 Volare S.W.
75 Plymouth Gran Fury
76 Chrysler Cordoba
74 Ford Gran Torino
73 AMC Matador
74 Mercury Comet
76 Datsun B210
72 Ford Cortina
71 Mercury Comet
70 Valiant Duster
71 Mazda 1800 S.W.

No Down Payment
100% Bank Financing
INCLUDING
1977 INSURANCE
O.A.C.

ENSIGN
Chrysler-Plymouth Ltd.
DOWNTOWN
YATES AT COOK
Dealer licence number D495A
386-2411
Open Weekdays Till 9:00

RARE
1960 Pontiac Parisienne 2-door hardtop, 348, 4-barrel, auto, power steering, power brakes. Many new parts including air shocks. $600 firm. 595-6394 anytime.

1971 CHEV MALIBU RAG TOP, 2-door, automatic, power steering and brakes, 350 V-8, bronze exterior and tan interior, offers to $2795. 478-0528.

1974 CUTLASS SUPREME, power steering, power brakes, AM-FM, buckets and console, immaculate condition, must sell immediately, $3500 or best offer. 479-4998.

1976 MONTE CARLO, LOADED, power brakes, power steering, bucket seats, automatic, air conditioning, sun roof, low mileage. Leaving town must sell. 477-7864.

1966 VALIANT, NEW MOTOR, new paint. Offers, 1300 V.W. motor, body parts. Offers. 477-0760, after 5:30 p.m.

'69 SWINGER, 2-DOOR HARDtop, mags, headers, 4-speed standard, $700 or best cash offer. 479-3576.

1975 FORD 500, 2-DR. HT. EXcellent condition, V-8, power steering, power brakes, radials, 34,000 miles. $3995. 479-3778 or 384-7323.

SUPERSTOCK
'65 Chevelle, No. 12, ready to race, many spare body parts, requires engine and trans. 474-1919.

SHOW ROOM CONDITION, '67 Comet Capri, 28,000 original miles. Must be seen. 384-4746. Closest offer to $1700.

'72 DATSUN 510 4 SPEED, EXcellent condition, tape deck, chrome wheels, tach. $1000. Phone 382-2926.

'65 COMET CALIENTE, 289, AUtomatic, chromies, radials, offers 383-1394.

1953 VAUXHALL, RUNS, $50. Call evenings, 382-6927; days, 478-7813.

1972 VOLKSWAGEN 411 STATIONwagon, good condition, offers. 479-2926.

1970 CHEV TOWNSMAN STATION wagon, good condition, $950 or nearest offer. 478-4697.

'72 CAPRI, V-6 4 SPEED, $2000, Phone 386-9677 or see at 1196 Highrock Ave.

'65 CORVAIR, RUNNING CONDItion, good body, new tires, brakes. $350 or ? 474-1456.

ONE OWNER 1975 BOBCAT STAtion wagon, 4-speed, 18,000 miles. $3100. 479-8383.

1970 VOLKSWAGEN BEETLE, excellent condition. Peter, 383-2333; after 5 p.m. 743-5103.

1970 PLYMOUTH SPORT SATELlite, 383—4-barrel, just tested. 477-6243.

150 CARS FOR SALE

SUBURBAN MOTORS

HOME OF
LINCOLN, MERCURY, MONARCH, METEOR, COUGAR AND XR7, COMET, BOBCAT, '76 CAPRI II AND FORD TRUCKS!

ASK ABOUT Our 12 Mo. Power Train WARRANTY on Used Cars, '73 or Newer!

-ALSO-
36,000 Mile EXTENDED WARRANTY on all new '77 cars and trucks AT SUBURBAN
WE CARE FOR YOU ALL WAYS!

OPEN 'TIL 9 P.M.
MONDAY TO FRIDAY
6 P.M. SATURDAYS

SUBURBAN MOTORS
3377 Douglas St.
386-6131
Dealer Lic. 00863A

1973 DODGE COLT STATION wagon, standard, 19,000 miles, $2199. 1973 Toyota Corolla, standard, 15,500, $1,800. Both excellent shape, 477-3727.

DAVE'S CAR LISTING SERVICE
75 Cutless Supreme, 69 Charger, 71 Ford 500, and many more 383-1953.

'69 MACH I
Mustang P.S., P.B., mags, louvers, pinstriped, mint condition. $3300. 385-8558.

1970 FORD CUSTOM, 2 DOOR hardtop, body new condition. Has to be seen to be appreciated. Asking $1500. 743-2785.

MUST SELL '72 VEGA WAGON, four speed, 32,000 miles, excellent condition, offers to $2000. 385-3982, 384-0262.

CONVERTIBLE 71 CHALlenger, 318, automatic, AM-FM and tape, all power. Asking $2500. No. 214-122 Menzies. Call 385-5893.

1960 MERCEDES, SUNROOF, EUropean front lights, Goodrich radials, T-A's, almost new, needs clutch, highest offer. 595-6479.

YELLOW BEETLE 1971
Extras, tested, one owner. 385-5478 or neighbor, 385-5578, evenings—all day weekends.

CONVERTIBLE 1970 BUICK, new roof and paint, no rust, power brakes and windows, $1900. 656-6868, before 4.

1973 GREMLIN
6 cylinder standard, extra body options, radial tires, radio, excellent condition. Asking $2500. 478-4230.

BAJA BUG, COMPLETELY REbuilt, new engine, bus transmission. Exceptional condition. $1500 firm. 479-8951.

1969 OLDSMOBILE 442. 400 FOURspeed, new paint, extras. 386-3241, 1-6 daily, ask for Tom in Maior Appliances.

COMPACT WAGON, '73 DODGE Cricket, 4 speed, 4 door, radio, very clean, 23,000 miles. Call Brian 592-3726.

'68 FIREBIRD CONVERTIBLE, 350, automatic, p.s., p.b., new paint, immaculate throughout. 478-7580.

1973 FORD STATION WAGON, excellent condition with air conditioning and many extras. $2,950. 756-1714.

'68 OLDS BELMONT 88 4 DOOR hardtop, power steering, power brakes, asking $1000. 385-4045.

1973 MAZDA 808 GT, WELL equipped excellent condition, $1500. 385-0103.

'74 TOYOTA COROLLA 1200, 28,000 miles, new paint. 382-3679 after 6.

1969 FORD CUSTOM, CLEAN and tested, peppy 302, good gas mileage, $600. 592-6895.

1970 MAZDA 1500, GOOD CONDItion, just tested, good tires. Offers. 477-5342.

76 HONDA CIVIC HATCHBACK, just tested, offers. 477-2311 after 5 p.m.

'72 CHEVELLE, 2 DOOR HARDtop, V-8 automatic, $2500. 383-1586 after 5 p.m.

1971 TOYOTA COROLLA 1300 CC, 2-door hardtop, $950. 383-8430.

'69 CAMARO
327, 4-barrel. Offers. 479-1429.

1976 TRANSAM, 16,000 MILES, phone 6-7 p.m., 478-5445.

CHEVY BELAIR, 4-DOOR, 67, $350. 383-6294.

65 VW SEDAN, GOOD CONDItion, $700. 383-5496 after 5.

'68 MERCURY CONVERTIBLE, $350. 477-2032.

1967 CADILLAC ELDORADO, IN excellent condition. 383-8210.

'68 FIREBIRD SPRINT, GOOD condition. Phone 478-3872.

'59 DODGE CUSTOM ROYAL, 361 P.S., P.B. 479-6676.

1966 AMBASSADOR CLASSIC, mint condition, $1400. 385-1212.

1969 MINI STATION WAGON good condition. 479-2258.

1969 CROWN TOYOTA, 4-DOOR, hard top. 384-1349.

1968 CORTINA GT VERY GOOD condition, $950. 385-0103.

1953 CHEV NEW PAINT. OFFERS to $600. 477-5645.

1975 PONTIAC ASTRA GT, 18,000 miles. 656-2388.

150 CARS FOR SALE

THREE POINT MOTORS
Mercedes-Benz
DATSUN

76 DATSUN F10 speed transmission $3,995
76 DODGE ARROW Blue hatchback with automatic, 5,00 miles $3,995
76 M.G. MIDGET only 8,000 miles $3,995
76 MAZDA 808 Just over 2,000 miles on this red four-door sedan $3,995
76 DATSUN B210 Less than 3,000 miles on this little red demo $3,595
75 AUDI FOX Only 5,000 miles on this automatic station wagon $5,495
75 DATSUN 710 Four-door sedan with vinyl roof, radio $3,495
75 MAZDA 808 Only 8,000 miles on this very sharp station wagon $3,295
75 ASTRE Hatchback, automatic, radio, 22,000 miles $2,995
74 MAVERICK Coupe with vinyl roof, automatic, power steering $2,895
74 ASTRE GT This is a beauty! $2,895
74 TOYOTA Only 17,000 miles on this dark blue two-door $2,895
74 DATSUN B210 Metallic brown two-door with radio $2,795
73 TOYOTA 1600 Only 27,000 miles, radial tires, radio $2,895
73 TOYOTA Red Corona sedan $2,495
73 VEGA Only 17,000 miles! $2,495
72 VW 411 Station wagon in very nice condition $2,995
72 TOYOTA Corona MK II station wagon, automatic $2,595
72 FIAT Very good value at $1,995
70 THUNDERBIRD Gleaming yellow with black vinyl roof, 52,000 miles $3,295
69 FALCON Good, clean sedan, automatic $1,595
66 BUICK Very clean sedan, automatic, power steering, power brakes, radio $895

SHOW YOU CARE
DRIVE SAFELY
2620 GOV'T AT HILLSIDE
385-6737
Dealer Licence D00740A

HONDA car centre
YATES at QUADRA
386-6707

Why Buy A Used Car???
77 HONDA CIVIC
Sedan
OUR PRICE
$3295
Dealer Lic. 846A

HONDA car centre

LOADED!
1973 CENTURIAN! If you need extra power, or appreciate luxury, see this 2-door, white Buick. Options include 455 V-8 engine, power steering, power brakes, power windows, power seats, and air conditioning, at only $3795! Please phone FRED MAGUIRE at EMPRESS PONTIAC BUICK GMC LTD., 382-7121, or Res., 592-3130. Dealer Lic. D-01227A.

1976 HONDA CIVIC, 2 DOOR sedan, automatic, radio, 13,000 miles. Perfect inside and out. Lady driven. $2900. Weekdays, after 5:00 p.m. or weekends anytime, 477-0912.

FOR SALE, 1964 CHEV WAGON, 6 cylinder, standard trans, rebuilt engine, $300, or best offer, 386-9550 after 5 p.m.

1973 CAMARO TYPE LT, BLACK laquer, excellent condtion throughout, phone after 6, weekdays, 652-4231.

'28 CHEVY COUPE, RESTORAble. Located in Saskatchewan. Pictures available. You pick it up, $600. 479-6197.

1967 THUNDERBIRD FOUR door, immaculate shape, loaded with options, must sell $2500 or best offer. 382-1446, 479-2155.

1969 RANCHERO, EXCELLENT condition, many extras. Will consider trades. 479-2526.

1968 CAMARO, 327, AUTOMATIC, bucket seats. Asking $1200. Phone 642-5395.

1962 VAUXHALL, REBUILT motor, needs some body work. Offers. 592-0872.

1967 REBEL, NEW SHOCKS brakes, valves, $2,000, $600, offers. After 5, 477-5226.

'64 VALIANT, FOUR-DOOR sedan, 6-cylinder automatic. Good shape, $350, 595-8340.

1963 VALIANT TWO-DOOR HARD top, needs paint job, runs good. $300. 592-0683.

'72 AMX JAVELIN, EXCELLENT condition, $3850. 385-1212.

VOLKS BEETLE 75. CALL BEtween 1-6 p.m. 383-9120.

150 CARS FOR SALE

METRO TOYOTA

SAVE Up To $600 On Clearance Of 76 TOYOTAS

72 Parisienne
74 Impala
70 Mercedes
72 Challenger
73 Laguna
73 Mach I
74 Austin Marina
76 TR6
72 Datsun Cpe.
74 Camaro
73 Sebring
67 Chevy II
74 Corona 2-dr.
74 Celica 4 spd.
73 Corolla
73 Capri
76 MGB
66 Toronado
76 Cobra
72 Celica
74 Fiat
75 Nova 'SS'
74 Omega
75 Buick H/B
75 Hornet
74 Z-28

NO DOWN PAYMENT
100 per cent Bank Financing at 12¾ per cent O.A.C.
AND REMEMBER
NO REASONABLE OFFER REFUSED
Open
9 am.-9 pm.

CALL NOW!
386-3516
Metro Toyota Ltd.
625 Finlayson
Dealer Lic. 00431A

METRO TOYOTA

'65 BUICK SKYLARK, ANY REAsonable offer accepted, very reliable, in good condition. See Robert, Cherry Bank Hotel, Apartment 10.

'75 FIREBIRD, 350, AUTOMATIC, radials, radio and 8-track, 7,500 miles. Asking $5200. Phone between 5 and 7 p.m. 385-0024.

1968 COUGAR 289, 3-SPEED AUtomatic, 65,000 original miles, excellent condition, $2400 or best offer. 383-5901.

1968 CHRYSLER NEWPORT, radio, power steering, power brakes, $600. 385-2976.

1969 VOLVO 142S, NEW MOTOR, carbs, $2,095. Offers. 383-4288 or 595-5340.

MUST SELL 1973 DATSUN 610 station wagon, $1,950. 656-5214 after 5 or 598-4462.

1974 RED Z-28 CAMARO, 21,000 miles, beautiful condition, Mill Bay 112-743-5038.

FOR SALE 1965 PONTIAC STRAto Chief wagon, as is. Best offer takes. Phone 384-9249.

58 OLDS, GOOD RUNNING CONdition, new tires, tested, $400. 478-5200.

MOVING, MUST SELL AUSTIN 1800, the Cadillac of Minis. 384-4783.

1965 CHEV, V-8, AUTOMATIC, tested till Feb. '78, $475 or offers. 592-6954.

1969 MAZDA 1500 (NOT ROTARY), in good shape and reliable, 35 m.p.g. $500 firm. 386-0119.

70 OLDS 442, MINT CONDITION, black, Cragar mags, $3,000. 595-4086.

1970 LTD, 4-DOOR, HARDTOP, tested, needs body work. $950. 385-4805.

66 RAMBLER, TESTED. NEEDS repair. $125 or offers, Victoria Press, Box 518.

1973 VOLKSWAGEN, 36,000 miles, radial tires, real nice shape, $1950. 478-8026.

'64 CHRYSLER FOR SALE, 2-door convertible, $250. Phone 479-9956.

70 MAZDA 1200 COUPE, GOOD shape, low mileage, $800. 595-7894 or 478-2503.

1976 RABBIT DELUXE, BROWN, under warranty, 13,000 miles. 477-0693.

1969 AUSTIN AMERICA, GOOD condition, minor repairs, all offers considered. 477-0702.

66 AUSTIN 1100, 49,000 ORIGINAL miles, clean and runs well, $450. 479-1818.

1973 CAMARO LT, MINT CONDItion, $3,650. 383-9179.

1966 VAUXHALL, FAIR SHAPE, 383-4920.

64 VALIANT, SLANT 6, STANdard, $100 phone after 5, 384-4677.

'71 TRANS-AM, $1,800 OR BEST offer. Call after 5 p.m., 382-9541.

'66 CORVAIR MONZA, AUTOMATic, two-door hardtop. 386-1989.

'66 VW GOOD CONDITION, LOW mileage, 592-2279. Evenings.

FOR SALE OR TRADE, 1965 GTO, convertible; 1968 Firebird, 598-2201.

150 CARS FOR SALE

Brian Holley MOTORS LTD.

SPORTS CAR SALE

73 DATSUN 280Z 2 Plus 2, standard trans., sunroof, air cond., AM-FM stereo, new Michelin radials, 14,000 miles by 1 meticulous older owner. Absolutely immaculate. $7795

75 FIAT 124 Spyder, Fiat red, tan interior, radio, 1 owner. $5395

74 FIAT X19, bright red, black interior, radio, X19 side stripe. $3995

74 FIAT 124 Spyder, probably the best in town. Burgundy with tan interior, radio. $4995

74 MGB, "The Black B," gleaming black lacquer, gold pinstripe, radio, low mileage, factory hardtop, soft top and tonneau. Gorgeous. $4495

74 FIAT 124 Sport Coupe, 5-speed, a beautiful car finished in dark blue with oatmeal interior, Ronal mags, quite rare $4395

74 ALFA Romeo 2000 GTV Coupe, 1 owner, 15,000 miles only, AM-FM cassette, just been repainted in original Alfa red. A fantastic buy at $4995

73 FIAT 124 Spyder, powder blue with black interior, radio. $3995

73 FIAT 124 Spyder, bright orange, new mag wheels and Michelin radials. $2995

Brian Holley MOTORS LTD.

VOLVO
3319 Douglas St.
3 Blocks North of Mayfair
Dealer Licence 00903A
384-1161

HORWOOD MAZDA

76 MAZDA Sdn., only 4000 mi. $2895
75 VW, 15,000 mi. $2995
74 ASTRE panel, auto. $2295
74 FIAT 128 $2195
71 MAZDA automatic $1595
71 VW 411 $1795
70 CUTLASS 2 dr., H.T. $2395
69 RAMBLER S.W. auto. $1195
69 MAZDA 1200 cpe. $1295
68 TOYOTA Corolla $ 895
68 REBEL auto. $ 695

TRUCKS
77 GMC SIERRA 15 PU, 5,000 mi. auto., P.S., P.B. $5995
74 FORD ½ ton, 23,000 mi. auto., P.S., P.B. $3895
74 TOYOTA long box PU $3295

810 Johnson at Blanshard
385-1451
Dealer Licence D-00803A

HORWOOD MAZDA

PRICES SLASHED

66 CHRYSLER Htop. $232
65 OLDS auto. $247
62 VAUXHALL $292
66 SUNBEAM auto. $314
65 FALCON auto. $350
66 CHEV auto. $355
67 PONTIAC auto. $615
68 TOYOTA Sprint $712
68 VW BUG $733
69 CORONET auto. $737
68 CHEVY II auto. $803
66 CHEV. pickup $912
73 RENAULT R-12 $1783
71 FORD Stn. Wgn $1833
75 ASTRE auto. $1987
74 AUSTIN Marina $2082

Palm Motors
3342 OAK
(Blk. from Douglas off Cloverdale)
386-8385 D-00641A

74 DATSUN B210
Automatic, with only 6,000 miles. Full price $2895. Please contact KARL KUESTER at EMPRESS PONTIAC BUICK GMC LTD., 382-7121, or Res., 477-5798. Dealer Lic. D01227A.

SIDNEY CAR MART
Shop in Sidney and SAVE!
NEW and USED
Cars — Trucks — Motorcycles and Aircraft
9757 5th St. D-01591A 656-2432

1972 CHEV EL CAMINO, STOCK 350 C.I.D. 5 barrel, power steering, power brakes, turbo, 350 automatic, tonneau cover, chromies and moons mint condition. Phone 382-6676 after 6:30 p.m.

1976 4 DOOR FORD GRANADA, like new, 4,000 miles. $4,700 firm. 477-7817.

150 CARS FOR SALE

CARS
ESQUIMALT AUTO MART LTD.
TRUCKS

480 Esquimalt Rd.
382-7195

WE HAVE MORE OF WHAT YOU'RE LOOKING FOR

76 LINCOLN MK IV, loaded with air, stereo, cruise, pw, ps, tilt wheel, R. trunk, gold with gold vinyl roof gold interior, 16,000 miles. A REAL SHARP VEHICLE. $12,900

75 T-BIRD 312 V-8, auto, ps, pb, power seat, removeable top, completely rebuilt motor, very rare model. $6895

75 MUSTANG II, 4 cyl., 4-speed, bucket seats, vinyl top, new paint, low mileage, clean.. $3195

73 DUSTER, 2-dr-ht., 6 cyl. 3-speed, bucket seats, vinyl top, clean and sharp. $2595

73 MONTEGO MX, 2 dr., V-8, auto., ps, pb, vinyl top, red in colour with white top, clean. $2995

73 JAVELIN, 2 dr., equipped, bucket seats, low mileage. $3495

73 PLYMOUTH SATELLITE, 2 dr., equipped, vinyl rop, clean. $2995

68 COUGAR, V-8, auto., ps, pb vinyl top, new paint. $1995

68 CAMARO, V-8, auto bucket seats, new paint, mag wheels, sharp. $2695

69 MGB-GT, 4-speed, new paint, hard to find model. $2495

67 BUICK SKYLARK convertible, V-8, auto, ps, pb, new paint, black exterior, black interior sharp. $2195

74 CHEV CAMPER SPECIAL, fully equipped, wide tires, two tone, 35,000 miles. $5395

67 CHEV WINDOW VAN, 6 cyl., auto, clean. $1495

Large Selection To Choose From
DL-00856A

EMPRESS
PONTIAC BUICK GMC

74 VW BEETLE, 4 cylinder, 4 speed transmission and radio, orange in color with very low mileage $2895

71 GREMLIN 2 door, 6 cylinder economy, 3 speed transmission and radio, brown in color with all vinyl interior $1895

OPEN
Mon.-Thurs. 9-9
Fri.-Sat. 9-6
2867 Douglas at Topaz
382-7121 D.L. D01227A

ARTS CAR SALES
Now at 642 Burnside E.
DL00286A

383-8302	
73 DATSUN 610	$1995.
71 MUSTANG Mach 1	$2995.
70 DUSTER 340, 4-spd.	$2495.
69 PONTIAC 2-2	$ 995.
70 CORTINA wagon	$ 395.
69 EPIC	$ 495.
66 PONTIAC	$ 295.
65 VALIANT	$ 495.
61 RAMBLER	$ 150.

'72 BUICK SKYLARK
Choice of two, 2-dr, in blue with dark vinyl top, 4-dr, in medium brown. Both V-8 auto. trans. P.S., P.B., radio, etc. Make me an offer. DEREK WICK Empress Pontiac Buick GMC Ltd. 382-7121, res. 595-2062. DL01227a.

SPECIAL EDITION
'71 Charger, cassette player and recorder, custom leather bucket seats, console 3-speed automatic, 383 magnum, 4-barrel, headers, excellent condition. Best offer by Friday. 384-3708 after 5 p.m.

1970 CHEV BELAIR 2-DOOR hardtop, 350 automatic, power steering, power brakes, radio. Inspection stickers valid until February '78. Asking $1200. Phone 655-4709.

'68 CHRYSLER NEWPORT CUSTOM, power steering, power brakes, V-8, tow package, extras, excellently throughout. Asking $1,000. 477-6009.

'67 BUICK WILDCAT, POWER windows, power brakes, power steering, 430 cubic inch, mags. Asking $600 or trade for van, 384-5598.

'70 CHALLENGER S.E., 383, automatic, power steering, power brakes, AM-FM, must sell by March 5th. Will take partly trade. 386-1989.

COLLECTOR'S ITEM — '68 CAMARO coupe, mint restored condition, 6 cylinder automatic, radial tires. Sacrifice my work and time at $2500. 477-6357.

'67 PONTIAC, TWO-DOOR, HARDtop, 396 posi, offers; '64 Chrysler, two-door, convertible, $300; '72 Kawasaki 350, $300. 1156 Craigflower.

'76 CAMARO, 250 V-6, GOOD ON gas, has 13,000 miles. Excellent condition. Offers to $4,600. Phone 656-2140 before 2:00.

'70 CHEVELLE SS 396, STOCK and clean, cowl induction, radials, Turbo 400, PDB, PS., factory tape, radio, 4-10 p.m., 388-7861. No. 324.

1971 VW SUPER BEETLE
Good shape, clean and just tested. Let's make a quick sale, call me now at 388 4786.

1972 VEGA HATCHBACK, STANDARD, 36,000 miles, excellent condition. Must sell. Best offer takes. 656-3260.

1967 COUGAR, GOOD CONDITION, Best offer. Phone 746-6554 or 748-0381, Martin.

'73 PLYMOUTH FURY II, 40,000 miles, P.S., P.B., radio, excellent condition. Asking $2,850. 595-8973.

'66 CHEV IMPALA TWO-DOOR hardtop, 327 automatic, power steering, power brakes. 386-1989.

1971 V-8 VEGA, $2375. PHONE 382-8617.

1967 CHEVELLE MALIBU SS, 396, mags. 478-4249 after 5 p.m.

'69 CHEVELLE MALIBU, 350 auto, immaculate. Wayne, 478-6186.

1969 CHEV STATION WAGON, good condition, $1000. 478-1300.

'69 AUSTIN 1100, OFFERS, 386-9030, Willy.

62 FALCON, 260 V-8, 3-SPEED floor shift, $300. Phone 384-6934.

150 CARS FOR SALE

McCallum DATSUN VOLVO
McCallum Motors Ltd.

EXCELLENT SELECTION
Quality BCAA Tested
USED DATSUNS
Trucks, B210s, 710s, 610s, 510, Zs, 1200s, 4-speeds, Automatics!

76 Datsun, long box	$3795
76 Datsun, long box	$3695
74 Datsun B210, 4-spd.	$2695
74 Datsun B210, auto	$3195
74 Datsun B210, H-B	$3195
76 Datsun 710, A.T	$4295
75 Datsun 710, 2 dr.	$3395
75 Datsun 710, wgn.	$4195
75 Datsun 710, wgn.	$3695
74 Datsun 710, H.T.	$2895
74 Datsun 710, H.T.	$3095
73 Datsun 610, A.T.	$2995
73 Datsun 510, 4 dr.	$2495
70 Datsun 1200, 2 dr.	$1395
72 Datsun 240Z	$3495

ALSO
AN EXCELLENT SELECTION OF IMPORTS AND DOMESTICS!!

DOWNTOWN
1101 YATES AT COOK
382-6122 Dlr. Lic. 00850A

COLWOOD
1836 Island Highway
478-1741 Dlr. Lic. D-00850A

S&H TOYOTA

NEW 1977 TOYOTA COROLLA CANADIAN $3298

76 TOYOTA COROLLA 4-dr., auto., radio. $3695
76 Toyota COROLLA 1200, 2 dr., 4 spd. $3695
76 TOYOTA HILUX P.U., 4 spd. $3795
75 CHRYSLER CORDOBA. Only 8,000 miles. $6195
75 TOYOTA COROLLA S.W. 4 spd. Wood grain panel, 18,000 mi. $3595
74 TOYOTA HILUX PU, auto., bucket seats $2995
73 TOYOTA CELICA 4 spd. Vinyl roof $3195
72 COROLLA 1200, 2 dr., 4 spd. $1895
72 TOYOTA COROLLA 2 dr. auto. $1995
71 TOYOTA COROLLA 2 dr. auto. $1495
71 MAZDA 2-dr., 4-spd. $1295
63 MERCEDES 220S $1495

Saunders and Hitchman
Sales & Service Ltd.
2040 Cadboro Bay Road
At Fort and Foul Bay
Dealer Lic. 00566A
592-2471

WILLE HAS

65 BARRCUDA must see	$1295
68 CAMARO Super Sport	$2495
69 CAMARO full power	$2395
69 MUSTANG Grande	$2195
72 OLDS Cruiser Wagon	$3995
72 GOLD DUSTER auto	$2495
73 YAMAHA 125 cycle	$ 395
73 TOYOTA Coupe. Must see	$1995
73 DATSUN 510 Sedan	$2195
73 SATELLITE Wgn.	$2995
74 CHARGER, Real sharp	$3895
74 DODGE DART Sport	$2995
75 GREMLIN 6 at	$2495
75 CORONET 4-dr., air cond.	$3995
73 DART sport 360	$3895

SEE OUR TRUCK AD CLASS 154 TODAY'S PAPER

Many more to choose from

WILLE MOTORS LTD
Dlr. D-00840A
3240 Douglas at Cloverdale
382-2313
OPEN 9 A.M. to 6 P.M.

66 VALIANT SIGNA, 72 MOTOR, new L.D. 340, 600 Holly, 4-speed, dual exhaust, polished aluminum mags, new tires, new paint, air shocks traction bars, etc. $1800 595-1496, between 5-7, Doug.

'68 PLYMOUTH SPORTS SUBURban, wagon, 383 motor, excellent running, phone after 3:30 p.m. 384-5603.

'68 COUGAR, EXCELLENT CONdition, tested, resprayed, new transmission, new muffler, good tires. $1650. 479-8723.

FOR SALE 1975 CHEVROLET Manza 2+2, excellent condition. $2500, 479-5219, after 5 p.m.

1974 PONTIAC STATIONWAGON, loaded, 38,000 good miles. $4,300. Victoria viewing. 537-9770.

1973 MINI, $1850.
598-6667 after 5.

'53 FORD, RUNS GOOD, BODY not so good. 386-9190.

1954 CHEV, NEEDS WORK ON transmission, offers. 477-8630.

'73 EL CAMINO, GOOD CONDITION. $3,500 or best offer. 477-5034.

'68 VW BUG. $700
383-9777

'69 FORD CUSTOM, $295.
382-8760.

DUNE BUGGY, METAL BOX, 1600. 385-3982, 384-0262.

150 CARS FOR SALE

Cornell CHEV/OLDS Cadillac
CHEVROLET TRUCKS
Sales/Service 385-5777

76 CAPRICE Classic	$7695
76 BUICK CENTURY Free Spirit	$6695
76 IMPALA 4-dr. HT.	$4995
76 CHEVELLE 4-dr.	$4795
76 NOVA 4-dr.	$4195
75 NOVA, 6-cyl.	$3895
75 VEGA auto.	$3495
75 MONTE CARLO	$5195
75 TOYOTA Corolla	$3095
75 IMPALA 2-dr.	$4695
74 MONTE CARLO 2-dr.	$4695
74 CHEV Caprice 4-dr.	$4495
74 OLDS Cruiser	$4650
74 DATSUN B-210	$2495
73 NOVA 4-dr.	$2895
72 SUPER BEETLE	$1995
72 NOVA 4-dr.	$2295
70 METEOR V-8, auto.	$2195
70 TOYOTA 1200	$1195
70 CHEV 4-Dr., V-8	$1895
69 TORINO GT	$1895
76 GMC SIERRA Grande 4x4	$6695
76 CHEV ¾-ton camper special	$6995
76 CHEV ½-ton	$5595
74 FORD ¾-ton	$4995
74 FORD ¾-ton	$3895

CORNELL
CHEV-OLDS LTD.
3050 Douglas—385-5777
Dealer Licence D-00681A

1968 PONTIAC PARISIENNE, good condition. 60,000 miles. Offers. 479-8454.

151 SPORT, IMPORT CARS

1974 PORSCHE 911 TARGA Showroom condition with only 11,000 miles, 5 speed, fold-up roof panel, and other attractive options and extras. Save thousands on a car as good as new. Lady owner will consider any reasonabe offer, but no trades please. 382-5473.

1976 DATSUN 280Z, 2 PLUS 2, silver with black interior, automatic, AM-FM stereo, AC, stock, low mileage, $7800. 478-0264 after 5 p.m.

1962 JAGUAR, 3.8 LITERS, MARK II, automatic, black with red leather upholstery, tuned in Feb. and 5 new tires. 478-6501 after 7 p.m.

1975 TRIUMPH SPITFIRE, ELECtric overdrive, radio, radials, good condition, $4300 or best offer. 478-0568 after 6 p.m.

ROLLS ROYCE
Very rare, Silver Cloud, lovely condition, excellent investment, couver).

1975 VOLKSWAGEN RABBIT DELuxe, 4 dlr. Absolutely like new, $3385. Appointment to see 384-1721, 477-6510, Sports Classic Cars, 2825 Bridge, D13451.

1960 MGA FOR RESTORATION, plus parts, including chrome gauges, transmissions, rear ends, and motor, phone 598-5516, after 7 p.m.

1959 MERCEDES BENZ 190 DIESel, Michelin tires, excellent running order $1000. Call 385-1486 8-5 ask for Anita. 385-5527 after 6.

1971 GOLD CORVETTE STINGray, 454 auto., many extras, will consider small trade, or $6,000 firm. 385-1174.

1970 MACH 1 COBRA JET COMpletely rebuilt, painted, etc. Have bills to prove $7500 worth of work, no triflers, 479-4277.

1973 AUSTIN MARINA, 2-DOOR sedan, 22,000 miles, good condition, just inspected, asking $2260. Phone 478-5361.

71 FIAT 124 SPYDER, 5-SPEED, AM-FM tape deck, radials and mags. Excellent condition. Offers. 479-4597.

'69 MGB, TESTED, NEW clutch, exhaust sytem. CB lights plus more. $2100, Mark, 383-6477 after 5.

'73 MGB GT
Very good condition,asking $3200 or offers, 478-7866.

1968 PORSCHE 912 5-SPEED, AM FM SW radio, tape cassette, Michelin radial tires, $4000. 385-0335.

71 LOTUS ELAN +2, EXcellent condition, offers on $6000. 383-5496 after 5.

1974 FIAT 128 4-DOOR, RADIO, radials, 9900 miles, $2395; consider trade on truck. 477-2940.

1976 PONT. TRANS AM, 455, 36,000 mile warranty, serious offers only. 478-2063.

'75 VW SCIROCCO SILVER, sunroof, stereo, immaculate. 477-2291 or 477-4949.

1970 B.M.W. 2002 TI, SILVERblue, excellent. $3,600. 477-7852 evenings.

STEAL A GEM! 1962 CORVETTE, real sharp. $4900 for a quick deal. 595-6158.

1974 VOLVO 142 GRAND LUXE, $4200 or best offer. 479-6892, evenings.

1958 MERCEDES, PARTIALLY restored in beautiful shape, $1,500. 477-5975, after 6 p.m.

1975 MG MIDGET, EXCELLENT condition, $3750. Box 1718, Victoria, 388-0067 between 7-8.

1975 TR6, 23,000 MILES, OVERdrive, AM-FM radio. $5000. 479-1554.

1976 280Z, 5,000 MILES, BRAND new, desperate, am moving, offers. 749-6975.

1972 BMW 2002, SUNROOF, stereo cassette, new paint. 595-2412 or 384-9473, Trevor.

1969 VOLVO 142S, NEW MOTOR, tires, $2095. Offers. 383-4288 or 595-5340.

1965 MGB, FORCED TO SELL TO a good home for $750. Also parts for 1969. 595-1723.

'74 CORVETTE, PANEL TOP, dark blue, 24,000 miles. $8,000. Phone 334-2285.

'72 TR6, EXCELLENT CONDITion, open to offers, phone 477-2322. After 5:30.

1973 MGB, LOW MILEAGE, garage kept, exceptionally good condition, reasonable. 598-7142.

1974 FIAT 124 SPECIAL LOW mileage, top condition, $2500. 595-1524.

1972 DATSUN 240Z, IMMACUlate condition, must sell, only $3600. 477-8430.

1972 VOLVO, MODEL 145S STATion wagon (red) in good clean condition, radio, $3,100. 595-0665.

1971 BMW 2800, (LIKE BAVARIA) electric sunroof, windows, and stereo, asking $5500. 592-0992.

1968 MGB-GT, SIX WIRE wheels, runs well. 388-4179 or 385-4097.

1976 280Z DATSUN, 14,000 MILES, immaculate, 595-7091.

'73 ALPA GTV,
Phone 385-9650.

'72 VOLVO 144 SPORT, $3195, 656-6905.

1970 FIAT 124 SPORT COUPE, $1500 or best offer. 384-1287.

IMMACULATE 1975 FIAT 128, lady driven, 9,000 miles. 592-0067.

1965 MGB RUNNING CONDITION. $350 or best offer. 477-9032 Rob.

1974 MGB 7,000 MILES ON REbuilt motor, stereo, 656-6498.

1974 FIAT X19, 16,000 MILES, many extras. 479-7687.

151 SPORT, IMPORT CARS

1968 MERCEDES 4-DOOR SEDAN
A gorgeous 1-owner car. Power steering, power brakes, automatic transmission, electric sunroof. This car is immaculate throughout. Contact Con DePape, Metro Honda 388-6821, or Res. 386-1973, day or night. DL 01627A.

75 TRIUMPH TR-6
Overdrive, stereo, roll bar, ski rack, gorgeous.
CASH CASH
FOR SPORT CARS!
DEPAPE MOTORS LTD.
1407 Broad St. 384-8035
D-00264A

'73 MIDGET, 25,000 MILES, ROLL bar, lady driven, excellent condition, offers, after 5 p.m. 592-9858.

'69 VOLVO 2-DOOR STANDARD. Very nice condition. 595-2727.

1967 ROVER 2000 TC, GOOD CONdition, $1200. 386-3724.

'75 BMW, 2002, EXCELLENT condition, 595-3791.

1974 BLUE FIAT X19, 21,000 miles, $3800. 477-0693.

154 TRUCKS, BUSES and VANS

WILLE Has

66 FORD Van, as is	$395
66 FORD Holmes Wrecker	$3495
67 FORD customized P.U.	$2895
71 GMC P.U., Full power	$2295
71 FORD Holmes Wrecker	$6495
72 GMC ¾-ton P.U., canopy	$2595
72 FORD Long Van	$2395
72 DODGE Mini Maxi Home	$7495
73 DATSUN Pickup	$2295
73 VANDURA ¾-ton Van	$3895
74 CHEV Carryvan	$4995
74 CHEV, ¾-ton, full power	$3795
74 FORD ½-ton 30,000 miles	$3495
74 DODGE Kary Van	$4695
74 GMC 5-Ton move van	$7195
75 DODGE ¾ ton pickup plus	$6595
75 Starliner 10½ft. camper	$5995
75 DODGE 1-ton Dump	$5995
75 DODGE Club Cab	$3995
75 TOYOTA L. box, canopy	$3995
75 DODGE ¾-T. Maxi Van	$4995
75 FORD ¾-ton Pickup	$4195
76 DODGE Camperized Maxi	$8195
76 DODGE Mini Motorhome	$11,500
76 VANGUARD 22' MH.	$16,950
76 MAXI 15-Pass. Van	$6995
77 DODGE Mini Motorhome	$8995
77 DODGE Van Conversion	$5795

Many more to choose from

WILLE MOTORS LTD.
Dlr. D-00840A
382-2313
OPEN 9 A.M. to 6 P.M.

HOLIDAY SPECIALS!
1977 G.M.C. 12-passenger RALLY WAGONS. Last week we had 6 in stock. Now only 2 left! Also two 1977 GMC SIERRA CLASSIC SUBURBANS. The price is right with CHARLIE PETERSON. For personal service at EMPRESS PONTIAC BUICK GMC LTD., 382-7121 or res. 592-0458. Dealer Lic. D01227A.

NOW IN STOCK!
New '77 Jeep CJ5 & CJ7 GOLDEN EAGLES!
REG MIDGLEY MOTORS LTD.
736 Cloverdale 385-8756
Dealer Lic. D00247A

1975 ¾-TON FORD, 4-SPEED transmission, low mileage, excellent condition, 55295, will accept trade. 1973 ¾-ton Economline van, very good shape, power steering, power brakes, automatic, low mileage, $3995. 1970 Ford ½-ton, automatic, with a camperette, also in good condition, $2995. 477-7712, after six 658-5685. Snowbird Recreation, D27989.

LOW MILEAGE
on this 1974 GMC Jimmy. Very clean and well equipped with V-8, 4 speed, P.S., P.B., radio, 4-wheel drive and ready for the country. For more information, contact MIKE CASTLE at EMPRESS PONTIAC BUICK GMC LTD., 382-7121 or res. 477-1354. D01227A.

1976 DODGE ¾-TON, ONLY 3600 miles, camper equipped, V-8, automatic, 2 gas tanks, power steering, power brakes, heavy duty throughout. Step bumper, undercoated. New cost $7860. Now $5900. 656-6287.

1970 JEEP WAGON, V-8, automatic, power tilt steering, power brakes, bucket seats with console, luggage rack, radio. Call 386-6511, ask for Ken, VICTORIA 4-WHEEL DRIVE, 597 Hillside at Rock Bay. D-13531.

73 FORD 4X4
¾-ton pickup with V-8, 4-speed. Contact JACK YOULDEN at EMPRSS PONTIAC BUICK GMC LTD., 382-7121 or Res., 477-5725. Dealer Lic. D01227A.

'66 JEEP
4-wheel-drive Wagoneer, Warn hubs, 41,000 miles, excellent shape 478-6020.

1974 CJ5 RENEGADE HARDTOP, new soft top, 5 tru-tracs on white spokes, radio, rear seat, new battery, Warn 8,000 pound winch. $4800 O.N.O. 642-4240.

1970 FORD ECONOLINE, 200 super van, fully camperized, fully insulated, 10,000 BTU furnace, 72,000 miles, excellent condition, $2950. 474-1848.

1974 GMC RALLY STX VAN 350 V8 power steering, power brakes, removable seats, good family vehicle, 45,000 miles, very clean, many options. Highest offer. 478-9208.

1974 DODGE ¾ TON, 318, P.S., p.b., 4 speed, fire rack, telescope bumper, dual tanks 6 tires tape deck, radio, 9,000 lb. pkg. $3850. 479-3842.

'74 GMC ½ TON PICKUP P.S., P.B., H.D., suspension, automatic, 20,000 miles, open to offers. 384-0815.

USED TRUCKS
Half-ton pickups to tandems
GEORGE ENG TRUCK SALES
2810A Rock Bay Ave. 385-3054

'67 GMC SCHOOL BUS
48-passenger Superior body, full equipment, A-1 condition, $9500. 478-8793.

DISPOSAL SALE
1976 Ford Econoline Van, V-8, power steering, power brakes, radials. Sacrifice, $3900. 478-2866.

73 TOYOTA TRUCK; 25,000 miles, good condition, $2800 or trade for medium size family care. 478-2882.

'71 FORD F250, CAMPER SPECial, power steering, power brakes, auto trans, goods mechanically, fair body, $2700. 652-3135.

1970 GMC TANDEM TRACTOR, 427 gas motor, excellent condition. Offers. 477-0677.

1976 CHEVY ½-TON, FOURwheel drive, automatic. $5500. No trades. 479-7572.

1976 VOLKS WESTPHAILL A camper van, less than 2,000 miles, 652-3386.

1960 GMC ½-TON WITH CANOPY. $450. Can be seen at 1524 Gladstone Avenue. 595-2169.

1968 JEEP SUPER WAGONEER, 4x4, 350 V-8, automatic, power steering, power brakes. 592-0737.

1970 FARGO VAN, AUTOMATIC, camperized, pop-up top, offers on $3150 or trade. Phone 479-7727.

CAMPER SPECIAL
'74 GMC ¾, mint condition, low mileage, 479-3718.

MUST SELL 1976 JEEP CJ5, 4700 miles, 304 3-speed, power steering, offers. 477-0652.

1964 FORD ½-TON, REBUILT ENgine, small camper. 3572 Richmond, 592-0647.

67 JEEP WAGON 4 WHEEL drive, runs well, Some body damage. $750. 386-0456.

'68 GMC ½-TON, EXCELLENT shape, 3-speed, 307, 477-8340 or 477-6069.

'50 CHEV ½-TON,
$250 firm. 478-1503.

'74 FORD ¾-TON 4X4, 300, 6 CYLinder. 385-0194 after 5.

154 TRUCKS, BUSES and VANS

ENSIGN
Dodge TRUCKS
AND RECREATION VEHICLE CENTRE

QUADRA AT CALEDONIA

QUALITY USED TRUCKS

74 TOYOTA ½ Ton
$3191
$94 for 48 Months

73 DODGE Kary Van
$3993
$116 for 48 Months

74 TOYOTA Landcruiser
$4494
$130 for 48 Months

Payments inc. 7% Sales Tax and Bank Int. O.A.C.

OVER 30 MORE TO CHOOSE FROM

SEE THE TRUCK SPECIALISTS AT

ENSIGN
DODGE TRUCK CENTRE QUADRA at CALEDONIA
386-2411

Ask for Truck Sales
Dealer Licence D-495B

'74 TOYOTA HILUX LONG BOX, AUTO, P.B., step bumper, only 12,000 mi., with bubble window, cap height canopy. Very clean. $3,695. LOGAN'S R.V. SERVICE CENTRE, ph. 384-0213 anytime. D13-458.

1970 TOYOTA TRUCK AND SEAgull camper, complete with jacks. Sleeps 4. Price $2500. Phone 656-2984.

66 FORD VAN, GOOD CONDITion, interior 90 per cent finished in gold shag and wood. $1,400. 478-2264.

'54 FORD F100, 390, 4 BARREL, partly restored, new paint and upholstery, $2,000 or best offer. 385-6656. 11 a.m.-1 p.m.

1971 FARGO 1 TON AND 20 FT. 5th wheel trailer, GVW 30,000 lbs. hitched, tested, ready to go, carries 20,000 lbs. pay load, 652-3045.

1973 FORD ¾-TON TRUCK FOR sale, excellent condition. Camperized with fifth wheel adapted. 382-5592, anytime after 4.

LEN BARKLEY INTERNATIONAL
New and Used Trucks
517 Herald 388-5508

IF YOU WANT TO SAVE $1,500 buy 1974 Ford 250, only $2,000, needs 5 hr. work complete. 748-3369.

'72 FORD ECONOLINE, 200 Super Van. Tufted finished interior, shag carpet, bed, cooler, sink, $3,100. Phone 658-8040, Grant.

'69 JEEP ¾ TON CREW CAB, V-8, 4-speed, ps, pb, VICTORIA 4-WHEEL DRIVE, 597 Hillside at Rock Bay. 386-6511. D-13531.

1972 CHEV ¾ TON DELUXE camper special, first class condition, very pretty orange and white 2-tone. 478-7991, or 592-9198.

MUST SELL, MOVING EAST, 66 ¾-ton international pickup, $800. No reasonable offer refused. 477-3140, Mike.

'53 MERC ½-TON PICKUP, 283, automatic, new paint, tinted glass, 8 track, much more, must be seen, 658-8042 after 5 p.m.

NEW 1976 FORD ½-TON, AUTOmatic, full warranty, only 175 miles, will sell or trade for late Westfalia. Asking $5,250. 592-3739.

1976 CHEVY ½-TON SHORTBOX, stepside, 8,000 miles, must sell. 595-5887.

1975 DODGE MAXI VAN, 15 PASsenger, $4,800. Phone 388-7874, 9 a.m. - 5 p.m.

1970 CHEV ½-TON, 350 AUTOmatic, canopy and extras, $1600. 382-6443, 383-2585.

65 CHEV VAN, CAMPERIZED, fair condition, $1200 or offer. 477-1172.

1973 FORD XLT ½-TON, DUAL tanks, radial tires, radio, $3300 or any reasonable offer. 743-2785.

'65 GMC PICKUP FOR SALE, good condition, best offer. 382-4079.

1974 FORD F100, V8 AUTOMATIC, P.S., P.B., immaculate. $2950. 479-1609.

1962 SCOUT 4X4, WINCH, WARN Hubs, extras. Days, 382-9821; after 5, 382-2358.

'74 COURIER WITH 302 FORD V-8, automatic and 8' camper for Import truck. 642-3029.

'74 GMC JIMMY 4X4, P.S., P.B., automatic, 29,000 miles, $5100 or closest offer, 658-8625.

'67 FORD ¾-TON, VERY GOOD shape. Tested. $1,575. 386-8601 after 7 p.m.

1975 VW WINDOW VAN, STANdard shift, 25,000 miles, in excellent condition. 479-8596.

'64 FORD CARPENTER, 24-PASsenger bus, through the test, new paint, $3,500. 479-8283.

1969 VW WINDOW VAN, PARtially camperized, Cible lights, radio, 72,000 miles, $2500. 592-6392.

1957 CHEV PICKUP, BEAUTIFUL shape, runs well, asking $950. Call anytime 656-5630.

1964 WILLY'S CJ5 JEEP, V-8 standard, overdrive, roll-bar, big tires, just painted, $2500. 382-8049.

1970 INTERNATIONAL PICKUP, V-8, standard, with canopy, $1700. 477-7706.

DELUXE CUSTOMIZED VW Westfalia van. 477-2243.

1967 CHEV, ½-TON PICKUP, good condition, $1600. 382-0272.

1960 CHEV ½ TON, RUNS GOOD, $350 or best offer. 478-1476.

'70 DATSUN PICKUP WITH CANopy, $1,000. 479-8283.

1970 WINDOW PANEL, REBUILT motor. 384-2348, after 4:00 p.m.

68 GMC HALF-TON WITH CANopy. Best offer. Anytime, 478-6754.

1965 GMC ½-TON, V-8 AUTOMATic, $450. 479-1705.

1966 VOLKSWAGEN VAN, BEST offer to $300. 478-4047.

FULLY CAMPERIZED '69 VW Van with side tent. $2,300. 478-4892.

MUST SELL 1973 DODGE, V-8, 4-speed, Caveman canopy, 477-5594.

53 CHEVY PICKUP, GOOD CONdition. Shawnigan Lake. 743-5789.

154 TRUCKS, BUSES and VANS

THREE POINT MOTORS
Mercedes-Benz
DATSUN

USED DATSUN PICKUPS

76	$3,795
75	$3,695
74	$2,695
72	$2,495

SHOW YOU CARE
DRIVE SAFELY
2620 GOV'T AT HILLSIDE
385-6737
Dealer Licence D00740A

"LOOKINGFORATRUCK"
1974 FORD ¾-ton Camper Special, V-8 engine, automatic, power steering, power brakes, and dual tanks. For personal service on this beauty,
PHONE
KEN ALGER
at EMPRESS PONTIAC BUICK GMC LTD. Dealer Lic. D01227A. 382-7121 Res. 477-6308

ARTS CAR SALES
Now at 642 Burnside E.
DL00286A

383-8302	
73 DATSUN ½ ton	$1995.
73 EL CAMINO	$2995.
71 CHEV ¾-ton	$2295.
71 DODGE ½ ton	$1695.
71 VOLKSWAGEN van	$1295.
65 FORD Van	$ 650.
66 CHEV ½ ton	$ 495.
62 CHEV, ½ ton	$ 395.

SPORTSMAN SPECIAL!
1976 G.M.C. Jimmy 4x4 with turbo hydramatic trans., power steering and brakes. Only 8,400 miles on this mint condition unit. Priced right with Charlie Peterson, for personal service at Empress Pontiac Buick G.M.C. Ltd., 382-7121, or res. 592-0458. DL-01227A.

1976 DODGE SPORTSMAN CUSTom Window Van, 5 passengers, 318 V-8, automatic, power steering, power brakes, 12,000 miles, family driven. New price was $7700, now $6,350. Phone Salt Spring Island, 537-9354. Will bring to Victoria for viewing.

HARD TO FIND MODEL
1972 Ford Econo Club Wagon, only 34,000 miles. Hurry on this one and phone Charlie Peterson at Empress Pontiac Buick G.M.C. Ltd., 382-7121 or Res. 592-6458. DL01227A.

MUST SELL, 1972 FORD ½-TON, 20,000 miles on rebuilt motor, 4-speed, 6-cylinder, heavy-duty rear end, new air shocks, two new tires. Priced at $1850 for quick sale. 595-3866.

1970 TOYOTA TRUCK AND SEAgull camper, complete with jacks. Sleeps 4. Price $2500. Phone 656-2984.

1971 FARGO 1 TON AND 20 FT. 5th wheel trailer, GVW 30,000 lbs. hitched, tested, ready to go, carries 20,000 lbs. pay load, 652-3045.

1973 FORD ¾-TON TRUCK FOR sale, excellent condition. Camperized with fifth wheel adapted. 382-5592, anytime after 4.

LEN BARKLEY INTERNATIONAL
New and Used Trucks
517 Herald 388-5508

IF YOU WANT TO SAVE $1,500 buy 1974 Ford 250, only $2,000, needs 5 hr. work complete. 748-3369.

'72 FORD ECONOLINE, 200 Super Van. Tufted finished interior, shag carpet, bed, cooler, sink, $3,100. Phone 658-8040, Grant.

'69 JEEP ¾ TON CREW CAB, V-8, 4-speed, ps, pb, VICTORIA 4-WHEEL DRIVE, 597 Hillside at Rock Bay. 386-6511. D-13531.

1972 CHEV ¾ TON DELUXE camper special, first class condition, very pretty orange and white 2-tone. 478-7991, or 592-9198.

MUST SELL, MOVING EAST, 66 ¾-ton international pickup, $800. No reasonable offer refused. 477-3140, Mike.

'53 MERC ½-TON PICKUP, 283, automatic, new paint, tinted glass, 8 track, much more, must be seen, 658-8042 after 5 p.m.

NEW 1976 FORD ½-TON, AUTOmatic, full warranty, only 175 miles, will sell or trade for late Westfalia. Asking $5,250. 592-3739.

1976 CHEVY ½-TON SHORTBOX, stepside, 8,000 miles, must sell. 595-5887.

1975 DODGE MAXI VAN, 15 PASsenger, $4,800. Phone 388-7874, 9 a.m. - 5 p.m.

1970 CHEV ½-TON, 350 AUTOmatic, canopy and extras, $1600. 382-6443, 383-2585.

65 CHEV VAN, CAMPERIZED, fair condition, $1200 or offer. 477-1172.

1973 FORD XLT ½-TON, DUAL tanks, radial tires, radio, $3300 or any reasonable offer. 743-2785.

'65 GMC PICKUP FOR SALE, good condition, best offer. 382-4079.

1974 FORD F100, V8 AUTOMATIC, P.S., P.B., immaculate. $2950. 479-1609.

1962 SCOUT 4X4, WINCH, WARN Hubs, extras. Days, 382-9821; after 5, 382-2358.

'74 COURIER WITH 302 FORD V-8, automatic and 8' camper for Import truck. 642-3029.

'74 GMC JIMMY 4X4, P.S., P.B., automatic, 29,000 miles, $5100 or closest offer, 658-8625.

'67 FORD ¾-TON, VERY GOOD shape. Tested. $1,575. 386-8601 after 7 p.m.

1975 VW WINDOW VAN, STANdard shift, 25,000 miles, in excellent condition. 479-8596.

'64 FORD CARPENTER, 24-PASsenger bus, through the test, new paint, $3,500. 479-8283.

1969 VW WINDOW VAN, PARtially camperized, Cible lights, radio, 72,000 miles, $2500. 592-6392.

1957 CHEV PICKUP, BEAUTIFUL shape, runs well, asking $950. Call anytime 656-5630.

1964 WILLY'S CJ5 JEEP, V-8 standard, overdrive, roll-bar, big tires, just painted, $2500. 382-8049.

1970 INTERNATIONAL PICKUP, V-8, standard, with canopy, $1700. 477-7706.

DELUXE CUSTOMIZED VW Westfalia van. 477-2243.

1967 CHEV, ½-TON PICKUP, good condition, $1600. 382-0272.

1960 CHEV ½ TON, RUNS GOOD, $350 or best offer. 478-1476.

'70 DATSUN PICKUP WITH CANopy, $1,000. 479-8283.

1970 WINDOW PANEL, REBUILT motor. 384-2348, after 4:00 p.m.

68 GMC HALF-TON WITH CANopy. Best offer. Anytime, 478-6754.

1965 GMC ½-TON, V-8 AUTOMATic, $450. 479-1705.

1966 VOLKSWAGEN VAN, BEST offer to $300. 478-4047.

FULLY CAMPERIZED '69 VW Van with side tent. $2,300. 478-4892.

MUST SELL 1973 DODGE, V-8, 4-speed, Caveman canopy, 477-5594.

53 CHEVY PICKUP, GOOD CONdition. Shawnigan Lake. 743-5789.

154 TRUCKS, BUSES and VANS

WHAT A DEAL!
Come and check out this 1976 CHEVY ¾-ton, 292 6-cylinder engine with 4-spd. gearbox, P.B. and tilt wheel. Only 7500 mi. still on new warranty. Only $4895. For more information contact MIKE CASTLE at EMPRESS PONTIAC BUICK GMC LTD., 382-7121 or res. 477-1354. D01227A.
P.S. Over 25 clean used trucks to choose from of all varieties.

'68 FORD HEAVY DUTY ½-TON, 360, 4-speed, very good condition, $1650 or offers. 478-2252.

1959 VOLKSWAGEN PICKUP, new motor, good shape, offers, 592-2158.

MUST SELL: 1973 ¾ TON, 350, 4 speed, insulated canopy, $3850. 579-8565.

TOYOTA HILUXE PICKUP, IMmaculate, after 6, 598-2796.

1970 VW VAN GOOD CONDITION 642-5805.

RARE '56 FORD PANEL,

168 CAMPERS, TRAILERS and MOTOR HOMES

COASTLINE TRAILER CENTRE

IT'S HERE!
17 FT.
JAMBOREE
Mini Motorhome
DRIVES like a VAN!
PARKS like a CAR!
PRICED like a VAN CONVERSION
SLEEPS FOUR
COMPLETE WITH shower stove and oven, 3-way fridge and auto air conditioning.

PARTS SPECIALS
1 pr. trailer mirrors pr. $15.95
4 trailer levelling jacks $18.00
All automatic A and E awnings 10% off
Fire Extinguishers ea. $11.95
500 lb. and 700 lb. hitches ea. $100

COASTLINE TRAILER CENTRE
1621 ISLAND HWY 478-0933
(Across from COLWOOD'S Farmers Market) Mon. - Sat. 10 a.m. 'til 5 p.m. Sun. 1-5 p.m.
D113719

IMPALA CAMPING WORLD

TENT TRAILERS!!
11 floor plans on display from $705. Lionel, Lextra, Leisurecraft.

TRAVEL TRAILERS & 5THS
Alio's kit Road Rangers, Boler, Sprite, Cygnet!!

"WINNEBAGO"
Minnie Winnies, 20 RG and 23RB. Braves 21' and 25RT, Chieftain 25RK. Sportsman's Den 24'.

Propane — Accessories
Service — Sani-Station
7 DAYS A WEEK 656-5504
Pat Bay Hwy., Sidney Dlr. 15802

FENNELL'S
TRAILER SUPPLIES LTD.
Parts—Propane—Repairs
CANOPIES
2 styles of VAN-TOPS
Custom Building and Van Conversions
6459 Patricia Bay Hwy.
652-3941
OPEN 7 DAYS A WEEK

OKANAGAN
CAMPERS — TRAILERS
REPAIRS
PARTS SPECIALS
3 Br. hot plates $39.95
3 Br. large ovens $139.95
Sani-Potti toilets $95.95
4 cu. ft. 3-way $324.95
Tedco fridges
Dri-Z-Air Dehumidifiers $4.95
LOGAN'S R.V. SERVICE CENTRE
650 Burnside near Douglas
384-0213

BOB'S
MOBILE HOMES LTD.
25 Crease 386-3623
DL 00414A
TRAVEL TRAILERS
5TH WHEELS
MINIHOMES
PARTS—PROPANE
SERVICE

NO MILEAGE CHARGE
Three motor homes ranging from $200 - $250 per week, reduced rates October, November and December, reserve now. 383-6483.

DOGWOOD TRAILER SALES
PARTS — PROPANE
RANDALL TRAILERS AND CAMPERS 478-6841
2630 Deville Road
Dealer Licence D-13587
Highway 1 at Millstream Rd.

TILLICUM FURNITURE
2612 Sooke Rd.
Makes camper, trailer and boat cushions. Any size or shape. Full selection of materials available. Free estimates. Winter discounts now in effect. 478-0522.

SIDNEY CAR MART
LEOCRAFT AND ITASCA
Motorhomes
All Trades Welcome
9757 5th St. D.01591A 656-2432

ARE YOUR TRUCK SPRINGS ADEQUATE?
We will sell and install DENDOFF overload springs for all trucks including imports! Phone 384-0213.
LOGAN'S R.V. SERVICE CENTRE
650 Burnside East, near Douglas

WALK-THROUGH CAMPER, propane range with oven, fridge, new engine and tires. Offers or trade for small sports car. 478-1622.

RENT
20' Deluxe Mini-Motor Home. Winter rates, reserve now. Evenings or Weekends. 748-1663

1974 JEEP PICKUP WITH 18,000 miles, V-8 automatic, power steering, radio, two-tone paint, would be real good to tow a trailer with. 477-1784.

LIKE NEW '72 VW CHIMO camper, 40,500 miles. Offers. 382-9019.

8 FT. VANGUARD SLIDE-IN canopy, icebox, bunk, radio, boat rack. 388-6987.

1974 16' TERRY TRAILER, TOilet, fridge, furnace, oven, electric brakes, sleeps 6. $3,495. 479-3336.

1976 DELUXE FORD CANOPY Coat $767 will sell for $500. 642-5045.

1960 CAMPERIZED VOLKSwagen van, newly rebuilt 1400 motor. $500. 743-5277.

14' SCOTSMAN TRAILER, GOOD condition. $1,400. 598-4803.

169 MOBILE HOMES AND PARKS

DOUBLE WIDE BRAND NEW 52x24, on location, only $25,900. Sherridan. Phone Len, 642-3237. DL01719A.

URGENT SALE, 1972 12X68 MONarch, 2 bedrooms, good condition; must be sited, offers. 598-4238.

1973 12X68 FURNISHED, MAJOR appliances, Sherridan. Phone Len, 642-3237. DL01719A.

14 WIDES, NICE NEW PARK, country setting, Sherridan. Phone Len, 642-3237. DL01719A.

WELL CARED FOR 12X60 MOBile home in beautiful park, offers considered, phone 478-5843.

GOLDSTREAM 24X52, 4 APPLIances — beautifully landscaped large lot, phone 478-0050.

ROOM AND BOARD FOR LADY $150 per month. Home privileges, phone 595-5553, after 6 p.m.

VICTORIA BUS ROUTE!
New home reduced. 385-8385.

169 MOBILE HOMES AND PARKS

Robinhood
SALES AND SERVICE
FRANCHISE DEALER FOR HOMCO AND MANCO
2714 Sooke Rd. 478-9912, 478-9517
DL 00422A
OPEN 7 DAYS A WEEK

$100 STARTS
YOU BUYING YOUR HOME. LOOOOOK!
Bring $100 and staff your purchase of this 2-bedroom home. Includes fridge and range. Only $2500 down, balance Cheaper'n rent. See today.
Ronyvon
478-7549 DL. 01539A 474-1928

WANTED!
Owner for this (you've got to see it to know) lovely 2-bedrm DW 24x48, spacious master bedroom with ensuite, dining room, separate den, living room with fireplace, dishwasher in lovely U-shaped kitchen. Paved driveway with street lamp posts set in brick pillars at entrance, deck for sunning, large professionally landscaped ¼ acre lot. Country setting.
FRIENDLY MOBILE HOMES
DL01635A 474-1288 24 hrs.
1-1002 Goldstream Ave.

"HIDDEN VALLEY"
2 Bedroom 12x68 ESTATE and 2 Bedroom 12x60 CHANCELLOR, completely landscaped with skirting and sundecks, now available. Open for inspection, by appointment. To see these two quality homes phone 478-5434 or 478-0034.
ADMIRAL HOMES LTD.
2500 Florence Lake Rd., Victoria
MCD: 01243A

12x68 SAFEWAY, THREEbedroom, front kitchen, living room, utility room, 12x16 addition makes nice family room. Large sundeck. This home is located site 14B, Cedar Creek Mobile Home Park, Mill Bay. Try your low-down payment or trade. Financing can be arranged on ACR. To view, please call Mrs. Pat Saulnier, Kasapi Constr. Co., 538 Dupplin Road, 386-5191 or evenings 384-2197.

TIRED OF CITY NOISES BUT still like convenience of shopping near by? We have the answer! Only mins. to a new shopping centre and only 15 mins. to Victoria. Fishing and golf minutes away. Picturesque mountain and water view simultaneously plus loads of elbow room. Prices start at only $16,300. Ronyvon, DL01539, 478-7549 or 474-1928.

HELP!
To find the right home, location, price and payments, bank finance as low as $100 down O.A.C. Double and single, new and used. NEWSTEAD HOMES Ltd. 384-8075 pager 240 or 592-0289. D-00364A.

LOG HOUSE
To be delivered to your lot and erected on site. Can finish to shake roof and interior if desired, or finish yourself.
FRIENDLY MOBILE HOMES
DL01635A 474-1288—24 Hrs.

MUST BE SEEN
1974 Moduline 3-bedrm DW. Large ¼ acre lot. Children and pets welcome.
FRIENDLY MOBILE HOMES
DL01635A 474-1288 24 hrs.
1-1002 Golostream Ave.

LOOK NOW!
Have 3 12x68 mobile homes at unbelievable low prices.
FRIENDLY MOBILE HOMES
DL01635A 474-1288 24 hrs.
1-1002 Goldstream Ave.

CLOSE-IN
12x50 lovely 2-bedrm home. Easy access to Victoria.
FRIENDLY MOBILE HOMES
DL01635A 474-1288 24 hrs.
1-1002 Goldstream Ave.

FRIENDLY!
YES! Let us show you this 24x44 3-bedrm DW at a saving to you.
FRIENDLY MOBILE HOMES
DL01635A 474-1288 24 hrs.
1-1002 Goldstream Ave.

OWNER MUST TAKE POSSESSION OF NEW HOME — have 24x52 3 BR double wide. Family park.
FRIENDLY MOBILE HOMES
DL01635A 474-1288—24 Hrs.

MOBILE HOME FOR SALE IN quiet adult park in Sooke area, 12x50, 2 bedrooms, fridge, stove, washer and dryer, new carpeting and storage shed included. 642-5889.

BARGAIN
12'x68' Bendix three bedroom mobile home, excellent condition, $11,500 unfurnished. Must be moved. 478-5949.

OPEN HOUSE, 10 A.M.-5 P.M. Saturday and Sunday, George Estates Ltd., 1375 Craigflower. Limited sites and show homes to choose from. Phone 386-3012.

BUYING OR SELLING?
For a sincere interest in your needs call:
FRIENDLY MOBILE HOMES
1-1002 Goldstream Ave., Victoria
474-1288 DL01635A

OPEN HOUSE
Craigflower. Limited sites and show homes to choose from. 10 a.m. - 5 p.m. Saturday and Sunday. Phone 386-3012.

RENT TO BUY. LARGE 12' wide with addition. Excellent location.
FRIENDLY MOBILE HOMES
DL01635A 474-1288—24 Hrs.

$19,700
New 14x70 setup in park — water-view — 5 mins. to shopping — bus route — Ronyvon 478-7549.
DL01539A 474-1928

$200 DOWN
Approx. $195 monthly bank financing, was $16,500, now $13,800. 1975 M. H. furnished, 5 appliances, large addition, fenced yard, 383-8385, or 388-8275, pager 732.

FOR SALE IN COBBLE HILL, 1973 Neone 3-bedroom trailer, 12x68, on fully serviced lot, carport and storage room. $36,000 firm. Phone 112-949-7396.

DECKS AND ADDITIONS ON these 2 double wides— 24x40 and 24x36 2 BR. units. Large lots.
FRIENDLY MOBILE HOMES
DL01635A 474-1288—24 Hrs.

TRANSFERRED — 12X68 Moduline in family park, 4 appliances.
FRIENDLY MOBILE HOMES
DL01635A 474-1288—24 Hrs.

SACRIFICE PRICE, 12X68, 1973, 3 BR, Owner transferred.
FRIENDLY MOBILE HOMES
DL01635A 474-1288—24 hrs.

LANGFORD—10X45, CLOSE TO conveniences and shopping, 2 BR.
FRIENDLY MOBILE HOMES
DL01635A 474-1288—24 Hrs.

14' WIDE
TRIANGLE HOMES (Victoria) Ltd.
D.L. 01668A 478-1774

REDUCED — FAMILY PARK, 12x68, 2 BR. Like new, $15,900.
FRIENDLY MOBILE HOMES
DL01635A 474-1288—24 Hrs.

HAVE PURCHASED MUST SELL 10x58, 2 bedroom mobile home, with tip out, applicances, drapes, and wall to wall, $15,000. 382-1297.

CHAMPION HOUSE TRAILER 10x52, two bedrooms, offers. 478-4249 after 5 p.m.

10X50 MOBILE HOME, ON LOCAtion, pets welcome, close in. 479-8985.

FOUR SEASONS WITH TIP OUT, 12x64, sundeck, attractively landscaped. Adult park. 478-2810.

1972 12X68 PREMIER MOBILE Home, unfurnished, $11,000, in park. 743-9860.

DOUBLE WIDES FROM $23,200. Ronyvon DL01539A. 478-7549.

1976 MOBILE HOME, 12X60, 3 bedroom. 642-3502 anytime.

FOR SALE WHEELS, AXLES, Hitches. 478-9912.

169 MOBILE HOMES AND PARKS

FOR SALE
MOBILE HOME LOTS
OWN YOUR OWN
Fully serviced lots in beautiful Fraser Valley setting. Eelctronic gates for added security and privacy. For full information — write or phone — JACK ASHDOWN at CENTURY 21, IVAN HURNDALL REALTY LTD. 95 Wellington Avenue, Chilliwack, B.C., 792-3311.

TOP LINE MARLETTE, 12'X68' with umbrella and 11'x20' recreation room, 2 bedrooms, large carport, storage, landscaped, bus route, close-in in secluded, pleasure park. Low rent. 478-8907, 478-9204.

SINGLE WIDES FROM $16,300. Ronyvon. DL01539A. 478-7549.

175 HOTELS

DOMINION HOTEL, 759 YATES, centre of city, weekly and monthly rates. 384-4136.

JAMES BAY INN
Reasonable weekly, monthly rates. 270 Government 384-7151

181 TOURIST ACCOMMODATION

ROOM TO RENT, ALL FURnished with fridge, stove, TV, man only, for information phone before 10 a.m. or after 4, 383-5054.

185 CONVALESCENT AND REST HOMES

SEMI-PRIVATE AVAILABLE, ladies or gentlemen, Pemberton House Rest Home. 595-1513.

190 ROOM and BOARD

ROOM TO RENT, $95, KITCHEN and washroom available, nice, elderly people, non-smokers, non-drinkers. 386-6991.

EXCELLENT ACCOMMODATION in private home for working person, phone 479-6782 after 6 p.m.

CRAIGMYLE GUEST HOUSE, room available, excellent meals. 595-5411.

ROOM AND BOARD FOR GENtleman, private room, private entrance, Esquimalt area. 382-4026.

ROOM AND BOARD NICE QUIET home, private bath, cablevision. 595-8280.

ROOM AND BOARD 386-1710

191 ROOM and BOARD WANTED

GENTLEMAN DESIRES PARtial board and room in single family home. Victoria Press, Box 507.

193 ROOMS TO RENT

FURNISHED, GENTLEMEN only. Clean, share bath and kitchen, Bay-Cook area; $25 to $35 weekly. West Coast Management, 382-3721 or 383-4005 after 2 p.m.

MASTER BEDROOM IN LARGE house. Utilities included, located by 6 Mile House, $100 per month. Prefer a girl. 497 Old Island Highway, 474-1815.

CLEAN, LARGE ROOM, $100 (men only), share kitchen, bath, and laundry, close to downtown. 383-2498.

SINGLE ROOM, $95-$125, INcludes utilities, heat, table, chair, bed and hot plate, share bathroom, in Vic West area. 384-5605.

OAK BAY LARGE ROOM, SHARE facilities, utilities paid, UVic women preferred. 592-1705 after 7:30 p.m.

ONE ROOM, FURNISHED, share bathroom. Retired person, $75 per month. 386-7375.

LARGE FURNISHED BED-SITting room, Gordon Head area. 595-6593, after 4:00 p.m.

ROOM AND BOARD, UNIVERSIty area for students or working man. 592-7484.

FURNISHED ROOM, NON-SMOKing female wanted until end of May. Phone 595-4620.

ROOM, OWN KITCHEN, SHARE bath, Fairfield, $125. Available March 15. 386-0642.

BASEMENT SUITE FOR RENT, $75. 384-2348, after 4:00 p.m.

197 HOUSEKEEPING ROOMS TO RENT

FOR QUIET PERSON, NEAR park and beach, suitable for student or young lady. $90. Apply Basement, 679 Battery, 4:35-7:00 p.m.

PRIVATE ENTRANCE, LARGE room near university for clean, quiet girl. Share kitchen, $80 per month. 477-8854.

LARGE FULLY FURNISHED light housekeeping room, separate kitchen, $105 per month. All utilities included. 383-4387.

$8 5. PRIVATE ENTRANCE. Lovely ground floor room for mature lady. 479-4353.

NEW LARGE W-W. PRIVATE rooms. Share kitchen, bath, TV, washer and dryer. Phone 382-2004.

FURNISHED ROOM AND KITCHen. Fairfield near park and shopping. Suit women, $132. 383-1493.

COMPLETELY REDECORATED furnished room to rent, $100 per month. 477-8522.

$108. IMMEDIATELY. PRIVATE entrance in modern block. Cablevision included. 592-0988.

LARGE HOUSE, FAIRFIELD, bachelor suite, fully furnished, TV lounge, $125. 384-7393.

ONE LARGE HOUSEKEEPING room, share kitchen, bath. 388-4501.

HOUSEKEEPING ROOM FOR older man. Non-drinker, $80. 1255 Pandora Avenue.

ATTRACTIVE ROOMS, SINK, stove, fridge. Stores, Hospital, University. 1618 Richmond.

ROCKLAND AREA, FURNISHED room with fireplace, includes fridge and hotplate. $130. 595-1858.

127 MENZIES, LARGE BRIGHT room, fridge, share bath, mature gentleman, 579. 384-7079.

HOUSEKEEPING ROOM FOR rent, close downtown. 383-8191, after 5.

2 LARGE ROOMS FOR RENT. 1135 McClure. 383-0729.

BRIGHT, CLEAN ROOMS, $103. Fairfield. 382-6708 or 388-6959.

199 HOUSEKEEPING ROOMS WANTED

LARGE HOUSEKEEPING ROOM, quiet young working woman, non-smoker, April 1st. 598-4651.

200 APARTMENTS TO RENT UNFURNISHED

NEWLY RENOVATED APARTment, new carpets, fireplace, 2 bedrooms, children welcome. $295 per month. 388-9181.

SPACIOUS 2 BEDROOM, CLOSE in, available March 16, $2000. Available April 1, $246, 592-6602 or 592-2503.

DUNSMUIR ROYALE APTS. 801 Esquimalt Road, 1 bachelor suite, $175. Immediate occupancy. 386-3751.

BEACH DRIVE, 1-BEDROOM, 3rd floor, single occupancy, mature adults, no pets. $175, 598-2981, 598-2049.

JAMES BAY AREA, 1-BEDRM. suite, $185; available now. 2-bedroom available April 1st. Adult block, no pets. 384-6185, 592-9516.

AVAILABLE MARCH 15, 3-BEDroom upper suite, wall-to-wall carpet, fridge, stove, and heat included. $300 month. 385-8435.

TWO-BEDROOM SUITE, IN quiet fourplex, close to town, fridge, stove, carport, $220 per month. 384-1486.

LARGE 2-BEDROOM, DINING and living room, city centre. Ideal for working couple or retired, $221. 479-5100.

1-BEDROOM BASEMENT APT., $150, utilities included, available now. 384-3348.

BEACON HILL PARK, 1-BEDroom, redecorated, carpeted, quiet location, $185. Phone 382-3308.

AVAILABLE MAY 1ST, TWObedroom condominium in adult building, $350. Phone 598-5249.

BRIGHT ONE, TWO-BEDROOM, close in. Mature adults. 595-2977, 385-6978.

LARGE ONE-BEDROOM, $207.92, one child, Colwood-Langford. 477-2548.

LARGE TWO-BEDROOM SUITE, University area, available April 1st. $226. Phone 477-9604 evenings.

FAIRFIELD ONE-BEDROOM suite, April 1st, suit single working girl, 598-6096.

SMALL COTTAGE, 1 PERSON, 3 miles from Sooke Village, 642-4125.

200 APARTMENTS TO RENT UNFURNISHED

ESQUIMALT
CHILDREN WELCOME
NEW APARTMENT NOW RENTING
859 CARRIE ST.
(Off Craigflower Rd.)
Pay April's rent and move in now.
2-Bedroom Suites.
For the children enclosed play area, covered play area.
For the adults access to sauna, pool room and ping pong.
Close to Shopping
5 Minutes to Town
On Bus Route
3 Blocks to Gorge Vale Golf Course
4 Blocks to Kinsmen Gorge Park
1 Block to Esquimalt High
382-8489 385-4132 384-9793

QUADRA TERRACE
Quadra at Caledonia
A few suites left in this unique new building. Deluxe 1 Br. and Bach. suites from $210. Heat included. Some furnished. Close to pool and park, within walking distance to downtown.
Open to View 10 to 4 Daily
Including Sunday
CHILDREN AND SMALL PETS WELCOME. FREE TRANSPORTATION SUPPLIED.
Seaspray Properties Ltd.
386-3124—388-5465

65 Brand New Apartments
1 Br. from $195
2 Br. from $260
Spectacular ocean and city views, spacious floor plans, hot water and heat included. Quiet surroundings yet close to the city.
Macaulay North Apartments
on Wordsley near the corner of Langford and Esquimalt. Open daily 1 to 5 p.m.
P. R. Brown & Sons, 385-3435

Waterfront
Seagate, 707 Esquimalt Road on Victoria's harbour waterfront with very large indoor heated swimming pool and hydro therapy pool. Mature adults only, no pets. Available March 15th, large two bedroom suite, $262.50. Also large one-bedroom suite available April 1st, $190. Resident manager, 383-1731 or 388-6100. Diamond Developments Ltd.

NO EXTRA CHARGES—$189.50 Cable, heat, Hydro, parking incl. Modern 1-Bdrm., W-carpet. Close to Gorge waterfront and shopping. Available 386-9043 Res. Mgr. British American Realty Ltd.

VERMAY MANOR
843 Craigflower
Available now. One 1-bedroom apt., available April 1, One 2-bedroom apt. Sauna, pool table, ping pong, 5 minutes from town, on bus route. 385-4132 or 384-9793.

HARTNELL HOUSE
1204 Yates
NEW DOWNTOWN
Near bus, no steps, elevator, covered parking. Studios from $177.50. Available April 1, two-bedroom at $285. 386-2812 or 383-0742.

OVERLOOKING WESTBAY MARINA
Ocean Park Manor, 885 Dunsmuir Rd. 1, 2 and 3-bedroom suites from $175, includes heat, cable, hot water. Sorry no children or pets. Please call 386-9826 after 12 noon.

BACHELOR SUITE, GREAT view and private balcony, clean and bright, appliances, laundry facilities in building. Available now. Adults only. Call West Coast Management, 382-3721 or 383-4005 after 2 P.M.

NOW AVAILABLE — NEW 1 AND 2-bedroom suites, appliances, carpeted, drapes, private balconies, plus huge roof-top sundecks. Must be seen. Adults only. West Coast Management, 382-3721 or 383-4005, after 2 P.M.

NEAR BEACON HILL PARK, close to shopping and bus, two-bedroom available now. Bachelor and two-bedroom available April 1st. Adult block, no pets. 385-7644, 592-9516.

WATERFRONT, 2 BEDROOMS, great views, en suite plumbing. Heat and cablevision included; excellent value and available now. Adults only. Call Res. Man., 383-0509.

DELUXE ONE BEDROOM END suite, wall-to-wall shag, drapes, colored appliances. Free parking, heat, hot water, cablevision. $175. Available April 1st. To view call 388-6536.

1-BEDROOM SUITE — NEAT, clean and close to town and shopping. Available now. $195. Adults only. Call West Coast Management, 382-3721 or 383-4005 after 2 P.M.

1-BEDROOM SUITE, HEAT, HOT water, cable and covered parking included, $180. Near Quadra and Bay. Available April 1, no children or pets. 384-7924.

JAMES BAY ONE-BEDROOM available now, bachelor, one-bedroom and two bedroom available April 1st. No children or pets. 535 Niagara.

VERY DESIRABLE TWObedroom suite, wall-to-wall, two pools, saunas, putting and bowling greens. Very reasonable. Phone manager, Orchard House, 382-4650.

LARGE 2-BEDROOM CORNER suite and 2-bedroom deluxe suite. Carpets, drapes, fridge, stove, cablevision included. 478-0225, 384-6383.

LARGE STUDIO SUITE, WALLto-wall carpeting, $159.74 no increase Until February '78. Includes heat and cable. 382-5801.

BACHELOR SUITE, PRIVATE entrance, all utilities and cable included, available immediately, $165. 477-1073.

NON-SMOKERS, 2-BEDROOM suite, new, all utilities except phone, $250 per month. Happy Valley-Metchosin Rd. area. 478-8864.

JAMES BAY AREA. 1 AND 2 bedroom suites plus bachelor suites, with cablevision. 180 Croft. Phone 383-5131, 386-7302.

ESQUIMALT, LARGE TWObedroom suites available, $245 and $217. Pets welcome. 386-2730 or 479-5205.

2 ONE-BDRM APARTMENTS, vic West area. $152-$154. Phone between 9 and 11 a.m. only. 382-7485.

NADEN. TWO MODERN ONE bedroom, vacant. Seaview, adults no pets. John, 386-2231, 477-8096.

JAMES BAY, LARGE ONE BEDroom, $184.70. Immediate occupancy, phone 385-0488.

NICE OLDER HOUSE, ONE BEDroom, fireplace, $180. 383-5083.

200 APARTMENTS TO RENT UNFURNISHED

404 DUNDAS
1 block north of Esq. Rd. off Catherine St. New 18-suite apartment on quiet street, close to downtown. 1-bedroom suites from $205. Some with harbour view.

1253 ESQ. RD.
Near Esquimalt municipal hall. New apt. close to stores, buses and recreation. 1-b.r. plus bach. suites from $195. Exceptionally large suites.
CHILDREN & SMALL PETS WELCOME
To View Contact
Seaspray Properties Ltd.
386-3124 — 386-5465 — 242

McKENZIE MANOR
1010 McKenzie Ave.
New building with large living rooms, and master bedroom, sauna and separate games room. 2 bedroom available from $250 and up.
1 bedroom available from $180 and up.
Mrs. Henderson, 479-6486, 592-6770
KILMARNOCK HOLDINGS LTD.

GORDREAU
129, 131, 135 Gorge Rd. E.
Down the driveway past the Dingle House — a quiet waterfront setting, featuring: SWIMMING POOL, SAUNA, SWIRL POOL, RECREATION ROOM. One-bedroom suites from $185.00 and two-bedrooms from $280.00. Please call our Resident Mangers at 382-0981, 383-6436, 383-0530 or:
For further information call:
BROWN BROS. on BLANSHARD
385-8771 (anytime)

Park Pacific
AVAILABLE NOW
Sunny one bedroom
Quiet mature tenants
Resident Manager
Oak Bay location
Rent — from $205.
Includes heat, water and cablevision.
Call: Mrs. Hutchins
592-6193 or 388-5491

HIGH QUADRA
Lovely 1-bedroom apt. available immediately. Dining room plus eating area in kitchen. Swimming pool, tennis courts and sauna. $285 per month. 598-3321, Rental Dept.

FAIRFIELD BORDER
Lovely 2-bedroom apartment in small, quiet condominium. Top floor corner. Available immediately at $350 per month. 598-3321, Rental Dept.
JACK MEARS
OAK BAY REALTY LTD.

BEACON HILL, NEAR THE SEA. 2-BEDROOM, DELUXE SUITE, INCLUDING DINING ROOM, LIVING ROOM, KITCHEN WITH DISHWASHER, FULLY CARPETED, QUIET MODERN BUILDING WITH ELEVATOR, CLOSE TO BUS. MAID SERVICE AVAILABLE. SORRY NO CHILDREN, NO RENT INCREASE FOR 1 YEAR, 384-1007.

VELMAR COURT
1—Bachelor suite
1—2-bedroom suite
Quiet bldg., elevator, W-W. Controlled entrance. Heat, water. Cablevision. Covered parking supplied. Older person preferred. No pets. 385-5257.

BEACON HILL PARK, NEWLY decorated, carpet, two bedroom suite in beautiful, quiet, modern building, near shopping. Available April 1st. $325 including fridge, stove, cablevision, swirl pool, sauna, hobby shop, roof and tea lounge. Please apply 592-3537, 382-1414.

ELDON PLACE
Let us help pay your move, into a near-new spacious apartment with indoor heated pool, sauna, and congenial atmosphere. Located 3725 Eldon Pl. on bus line near Woodward's. Sorry, no children or pets. Inquire 386-0614, 384-2532.

PEMBROKE PLACE
830 Pembroke
Spacious 1 and 2-bedroom suites available. Heat included. Close to town. $215 and up. 384-7337 or 595-2434.
KILMARNOCK HOLDINGS LTD.

AN ATTRACTIVE, SPACIOUS, 2-bedroom, living room, kitchen with dining area. Storage and laundry rooms, all in condominium apartments. Close to shops and schools. Burnside-Tillicum area. $295. 656-6538.

HIGH QUADRA, CHARMING, warm, cute, one bedroom suite with fireplace in a fine old mansion. Lovely park like surrounding. Fridge, stove, heat, water, cable included, quiet single lady $220. 382-5240.

OAK BAY ROCKLAND, MODERN quiet adult apartment, 2 bedroom suites, top floor $265, 3rd floor $260, 2 1 bedroom suites main floor $215 and $190 available. Phone 595-2801.

AVAILABLE MARCH 15TH OR April 1st, bright, sunny apartment in new building. Fridge and stove, controlled entrance, on bus line. Please call Mrs. Nelson 386-7891, 8:30-4:30.

MODERN 1 BEDROOM SUITE, close in, newly decorated, partly furnished, controlled entrance, cablevision, immediate occupancy, $190. Sorry no children or pets. Phone 385-8229.

AVAILABLE APRIL 1ST. BRENTwood Bay, new one bedroom basement suite, wall to wall carpeting, fireplace, range and fridge, working couple preferred. No pets. $200. 652-5589.

LANGFORD — 2 bedroom Suite in new apartment. Children welcome. $250 month. Also 1 bedroom $220. Call at 108 — 636 Granderson — 474-1630 or British American Realty Ltd.

IDEAL FOR YOUNG WORKING couple. New 2-bedroom penthouse, privacy sea view, fireplace, 2 sundecks, fridge, stove, drapes. All wall-to-wall. $385, 658-5068.

RIDGE APT.
2120 RIDGE ROAD
1-Br. suite, $177. Parent with child welcome. 385-2584, Res. Mgr. British American Realty Ltd.

NEW 900 SQ. FT. 2½ BEDROOMS with fireplace, children welcome. Burnside-Helmken district. All utilities included, $325. For April 1. 479-8596.

ONE AND TWO BEDROOM apartments, heat, hot water, and cable vision. Esquimalt Area. $221.89 and $177.86. 386-3829.

ONE BEDROOM SUITE, OAK Bay, available immediately. Rugs, drapes, hydro included. Phone 592-1167.

THREE-BEDROOM HOUSE FOR rent in Langford, owner lives in basement, $300 plus half utilities, 478-8985, 478-3322. No pets.

COLUMBIA APARTMENTS, 850 Admirals, 3-bedroom, available now, $255. 1 or 2 children welcome. 382-5811 or 388-7651.

WANTED: RELIABLE CARetaker for small apartment, ½ rent free. 598-3911.

AVAILABLE NOW, 1 BEDROOM suite, University area, $225 per month. 477-0465.

CITY CENTRE
Apartment for rent stove and fridge included, 386-6829.

1-BEDROOM SUITE AVAILABLE March 1st. At $184.25. All utilities included. 477-2473 after 5.

NICE 1-BEDROOM SUITE AVAILable now, Esquimalt, small child welcome, no pets. 385-8592.

ONE-BEDROOM SUITE FOR rent in Sidney. 656-2388.

1-BEDROOM APARTMENT, IN Sooke. Phone 642-3912.

LARGE DELUXE 1 AND 2 BEDroom seaview James Bay. 383-7859.

200 APARTMENTS TO RENT UNFURNISHED

BROWN BROS. on BLANSHARD
People Helping People"
TWO BEDROOM SUITES

$200.18 — 5 Avon Court, 490 Vancouver St., elderly person preferred.

$244.66 — 106 Carriage House, 1020 Burdette Ave., available April 1.

$210.89 — 203 Dupont Villa, 345 Michigan St., one bedroom and den, available April 1.

$280.00 - $295.00 — Gordreau Apts., 129 131, 135 Gorge Rd. East, pool, sauna, swirlpool.

$295.00 - $310.00 — Manchester Court, 565 Manchester St.

$310.00 - $325.00 — Pandale Place, 1368 Pandora Ave., available April 1.

$295.00 - $330.00 — Redwood Park, 155, 157 Gorge Rd. East.

$185.95 — 6 Royal Commodore, 715 Vancouver St.

$435.00 - $475.00 — Village Oaks, 2125 Oak Bay Ave.

$435.00 - $475.00 — Village Oaks, 2125 Oak Bay Ave.

$275.00 - $280.00 — Wychbury Court, 1037 Wychbury Ave.

ONE BEDROOM SUITES

$181.25 — 204 Antrim Court, 2310 Quadra St.

$186.25 — 403 Antrim Court, 2310 Quadra St.

$172.95 — 205 Don Quadra, 3244 Quadra St.

$205.79 — 311 Don Quadra, 3244 Quadra St., available April 1.

$216.47 — 308 Dupont Villa, 345 Michigan St.

$210.89 — 203 Dupont Villa, 345 Michigan St., one bedroom and den.

$198.00 - $207.50 — Ellery Apts., 837 Ellery St., children welcome.

$210.00 - $220.00 — Gordreau Apts., 129, 131, 135 Gorge Rd., East. Pool, sauna, swirlpool.

$172.50 — 106 Greenleaves Apts., 2523 Wark St.

$172.50 — 306 Greenleaves Apts., 2523 Wark St.

$184.73 — 404 Grenadier Manor, 1537 Belcher Ave., available April 1.

$204.17 — 406 Hollyview Arms, 1180 View St.

$197.38 — 302 Hollyview Arms, 1180 View St.

$186.25 — 4 London Flats, 1321 Broad St., available April 1.

$203.08 — 404 Lady Essex, 270 Simcoe St.

$194.02 — 106 Lady Essex, 270 Simcoe St.

$208.21 — 302 Lord Michigan, 235 Michigan St., available Mar. 15.

$163.56 — 106 Lord Nelson, 1615 Belmont Ave., available April 1.

$215.00 - $240.00 — Manchester Court, 565 Manchester St.

$215.00 - $230.00 — Pandale Place, 1368 Pandora Ave.

$220.00 - $240.00 — Redwood Park, 155, 157 Gorge Rd. East. Pool, sauna, swirlpool.

$146.56 — 110 Regency Apts., 1975 Lee Ave., available April 1.

$166.38 — 201 Savannah House, 955 Cook St., available April 1.

$185.95 — 308 Skyline Gorge, 2925 Qu'Appelle St.

$215.00 - $225.00 — Wychbury Court, 1037 Wychbury Ave.

BACHELOR SUITES

$159.04 — 3 Skyline Gorge, 2925 Qu'Appelle St.

$153.17 — 408 Parklyon Apts., 110 Douglas St.

$150.00 — 104 Pandale Place, 1368 Pandora Ave., available April 1.

$119.90 — 23 Lord Nelson Apts., 1615 Belmont Ave., available April 1.

$143.50 — 10 London Flats, 1321 Broad St., available April 1.

All rents quoted are current.

For further information call:
BROWN BROS. on BLANSHARD
385-8771 (anytime)

ROYAL WOODS
Available March 15
1-bedrm. studio with secluded patio, coloured appliances including dishwasher, luxurious wall-to-wall mini shag. Distinctive lighting fixtures. Extensive cupboard space. Central to all major shopping centres with tennis court, sauna, swimming pool and other amenities for gracious living. Adult oriented. No pets. References and lease required. For appointment to view phone 9-5, Mr. Simms 386-3414, evens 386-6916. OK Trucking Co. Ltd.

AVAILABLE APRIL 1
One bedroom suite in convenient location. Rent includes controlled entrance, heat, water, elevator, stove, fridge, wall to wall carpets and sundrapes. Monthly rent of $210.00. Must be seen.
MARGUERITE VICKERY 386-6796
WESTMONT REALTY LTD.
920 Hillside
386-6796

BEACON HILL PARK
At your door, this luxury 2-bedroom suite renting for only $349 per month including dishwasher, your own washer and dryer, covered parking, luxury fixtures and appointments. For appointment to view call 383-6607. Adults only, no pets.

KAMEL POINT VILLAGE
DALLAS ROAD
Deluxe 1100 sq. ft. 2-bedroom apartments, fridge, stove, carpeting included. Two with ocean view and some to take small children. Rents from $252 to $264. All utilities extra. 382-8090.

1-BEDROOM SUITE INCLUDING LIVING ROOM, DINING AREA, FULLY CARPETED. QUIET MODERN BUILDING WITH ELEVATOR, CLOSE TO BUSES. OAK BAY AREA. SORRY NO CHILDREN, NO RENT INCREASE FOR 1-YEAR PHONE. 595-3403.

ESQUIMALT
$236.76, heat included. One level, 2-bedroom fourplex. Private entrance. Children and pets welcome, 385-5090.

CASA DEL RIO
1535 Jubilee
Available April 1st. Adults only. 1-bedroom suite second floor, $190.70. Phone Manager 598-6987.

1-BEDROOM SUITE, $170.76. Wall to wall carpet and heat. Mature adults only. No children or pets. 595-6696.

LARGE BRIGHT 1 BEDROOM apartment available March 15, quiet couple only. $185. 385-0005, after 4 p.m.

JUBILEE HOSPITAL, TWO BEDrooms, share bathroom, $195. Utilities included. 595-2374 days, 595-3864 evenings.

SOOKE $175
Two bedroom apartment, family or singles and pets. 642-3829.

$133.25, BACHELOR, AVAILABLE April 1st, suit mature lady, no children or pets, 383-3395 after 6.

1-BEDROOM, $195. 1 — 2-BEDroom, $235 for rent. Fairfield and Cook area. 384-0693.

CLOSE TO JUBILEE, 1-BEDroom, all inclusive, modern apartment, $196. 595-3556.

UTILITIES INCLUDED, / ONE bachelor, $180, one bedroom, $200. 1475 Fort, 598-7724.

3-BEDROOM MAIN FLOOR suite to rent, $300, plus ½ utilities. 478-8985, 478-3322.

JAMES BAY AREA, 1-BEDRM suite, $165; available now. Adult block, no pets, 384-6185, 592-9516.

AVAILABLE IMMEDIATELY: deluxe 1-bedroom suite, phone 384-2021 or 658-8246.

200 APARTMENTS TO RENT UNFURNISHED

NOW RENTING
PANDALE PLACE
(1368 Pandora Ave.)
Available for April, start the spring in a bright fresh new suite conveniently located close to town. One bedroom suites from $220.00, two bedroom suites from $310.00. Featuring large kitchens with plenty of cupboard and counter space.
For further information call:
BROWN BROS. on BLANSHARD
385-8771 (anytime)

200 APARTMENTS TO RENT UNFURNISHED

AMBLEWOOD
DEVELOPMENTS LTD.

"WE CARE — CONSCIENTIOUS OWNERS AND MANAGEMENT"

Quadra Woods
4038 QUADRA ST.
New, unique apts., 5 acre wooded area, and the only apartment featuring thermopane windows.
1-Bedrm from $210
2-Bedrm from $275
Mr. Harris — 479-5688
Mrs. Evans — 479-8793

CAPSTAN COURT
630 HEAD ST.
New smaller, quiet, adult, convenient to shops and buses.
1-Bdrm. from $199
2-Bedrm. from $260
Mr. McCallen — 386-0083

Ellery Manor
855 ELLERY STREET
Contr. entrance, children accepted. New and Clean.
1-Bedrm $200.57
2-Bedrm $243.11
Mr. Perkins — 382-2942

Sir Francis Drake
335 ST. JAMES STREET
Clean, quiet, adult. Sauna, close to shops.
1-Bedrm from $194
2-Bedrm from $242
Mrs. Gray — 382-8071

April Manor
2530 WARK STREET
Close-in, ideal bachelor, walking distance to town.
1-Bedrm $185
Bachelor $165
Mr. Graves 385-8832

CHILDREN WELCOME
At
1357 Esq. Rd.
CAPTAINS' WALK
Rents from $195

Marvellous ocean view in quiet new building overlooking Juan de Fuca Strait and Sooke Hills.

Opposite Senior Ranks Mess

All shopping and recreation is within walking distance, 2 buses stop at the door. Elevator, roof garden, laundry.

Phone 385-2321 weekdays
9-4 or if no answer
385-0991 anytime

NOW RENTING
WYCHBURY COURT
(1037 WYCHBURY AVE.)
Available for February 1, located in Saanichtown next to the Olde English Inn. Large, bright one and two-bedroom suites from $205-$225 for one bedroom and $270-$280 for two bedrooms. Please call our resident manager for appointment to view at 383-0602 or:
For further information call:
BROWN BROS. on BLANSHARD
385-8771 (anytime)

VILLAGE OAKS
2125 OAK BAY AVENUE

We are pleased to offer you quality two- and three-bedroom suites of 1,300 to 1,600 square feet. Priced to rent from $438.00 to $525.00. For appointment to view please call our desident manager at 385-0493 or:

For further information call:
BROWN BROS. on BLANSHARD
385-8771 anytime)

CHATEAU VICTORIA
VICTORIA'S DOWNTOWN HOTEL and APARTMENT complex.

1 BEDROOM apartments available from $225

PLEASE PHONE 382-4221

ADMIRALS SQUARE
1315 Esquimalt Rd.
1-bedroom suites from $220, 2-bedroom suites from $260, wall-to-wall carpet, fridge and stove, cablevision provided, washers and dryers and storage room on each floor. Elevator to underground parking. Adults with pre-school children welcome. No pets. For viewing phone 388-9311 or 388-5471.

CLEAN, BRIGHT 1 BEDROOM self-contained suite in 5 plex on Selkirk. Carpets, drapes, stove, fridge, balcony, heat, water, cablevision, parking. No pets. $220. 478-9781.

LARGE 2-BEDROOM SUITES for rent, Feb. 1, 7549 Dowler Place, children welcome, laundry room, near school and close to downtown, security doors and elevator. Phone 383-6995.

1-BEDROOM BASEMENT SUITE, partly furnished, K-Mart district, heat and hydro, married couple, $260. 477-5366.

ESQUIMALT, LARGE 1 BEDroom, cable, hot water, heat, $175.50, available now, 478-3854 or 386-9057.

1 BEDROOM IMMEDIATELY. 2 bedroom April. Retired, semi refired. 592-1112.

IMMEDIATELY: 2-BEDRM. JUST built in large older home. Private entrance. $239. Over 25. 592-0988.

ORCHARD HOUSE, 1-BEDROOM, swimming, swirl, sauna, $250. 388-5386 or 386-0884.

CEDAR HILL AT HILLSIDE, 1-bedroom, utilities included, $198, no increase, good view. 383-3332.

201 APARTMENTS TO RENT FURNISHED

NEW
Near Downtown
Hartnell House
1204 Yates
Includes dishes, linen, color TV, radio, underground parking, elevator; near bus, no steps. Studio bachelor suite, $250 per month. One-bedrm suite, $325 per month. 385-6665 or 383-0742.

FULLY FURNISHED SUITES, INcludes linen, kitchenware, cablevision, laundry facilities and parking. On bus line and across from shopping, Jubilee Hospital area. 1-bedroom available March 1, $230. Bachelor and one-bedroom available April 1st. Adult block, no pets. 592-9516.

DE LUXE ACCOMMODATION. Furnished bachelor, 1 and 2-bedroom suites available from Sept. 15. Maid service, answering service, indoor heated pool, saunas, coffee shop, dining room, laundry, colored cable TV. "No pets." Coachman Inn, 229 Gorge Rd. E. Phone 388-6611.

DE LUXE ACCOMMODATION. Furnished bachelor and 1-bedroom suites available from September 15. Colored TV, dining room, laundry, indoor pool, hydro pool, saunas, lounge, maid service, answering service. No pets. Canterbury Inn, 310 Gorge Road. Phone 382-2151.

DELUXE ACCOMMODATION
Furnished 1-bedroom suite at special rates, indoor pool, sauna, hydro pool, laundry. Colored TV available. With or without maid service. No pets. Oxford Tower Inn, 133 Gorge Road East, phone 388-6431.

CRAIGFLOWER MOTEL
On Gorge Waterway, offers deluxe bachelor and 1-bedroom suites at special winter rates. All the comforts of home. Completely furnished with maid service, and laundromat on premises. Call 388-7861.

BACHELOR STUDIO
$137.50
Close to town. Michaelangelo Apartments.
1158 Yates, 386-1812

FULLY FURNISHED SUITES, INcludes linen, kitchenware, cablevision, laundry facilities and parking. On bus line and across from shopping, Jubilee Hospital area. 1 bedroom available March 1, $230. Adult block, no pets. 592-9516.

AVAILABLE IMMEDIATELY: attractive, clean, self-contained 1-bedroom suite with fireplace, near Gorge Hospital for working couple, $210. Also 1 self-contained 1-bedroom suite, $185. 477-4991.

URGENT
Must sell out sublet 1 br. large bright suite to anyone who will buy my furniture, suitable for young people. No. 203, 1655 Chambers.

BEACON HILL PARK
LARGE SELF-CONTAINED 1-bedroom suite with fireplace. Separate entrance. Suitable for couple. 479-1218 or 652-1705, between 5-6 p.m.

IDEAL FURNISHED SUITE, HIrise apartment, Parliament area, for couple without pets or family. Available shortly for several months at $250 monthly. Phone 388-5901 for showing.

ESTRALLA MOTEL, 360 EAST Gorge Road, campers welcome, large parking, furnished family suite for 4, kitchenette, also single efficiencies by day, week or month. 384-5122.

BACHELOR STUDIO
$187.50, close to town, Michelangelo Apartments, 1158 Yates Street. 386-2812.

EXCEPTIONAL 2-BEDROOM basement suite, Esquimalt, fully furnished, including vacuum, TV, fireplace, utilities. No children. $255. 386-1730 Evenings.

DELUXE ACCOMMODATIONS across Woodwards, quiet surrounding, weekly-monthly rates. Responsible person only, 650 Speed Avenue. 388-7337.

SPACIOUS DELUXE FURNISHED suites some with full kitchen off season rates start at $60 per week or $220 per month. Daffodil Inn, 680 Garbally Rd. Phone 386-8351.

NEW 2-BEDROOM BASEMENT suite, fully furnished, on Burnside Rd., $245 monthly plus utilities. Available immediately. 478-5443 after 4 p.m.

ONE-BEDROOM GROUND floor, fully furnished, duplex. James Bay, $75 a week. Available now. 385-5113 or 384-9798.

SELF-CONTAINED SUITE available now. Utilities included. 385-2743.

1-BEDROOM AND BACHELOR suites available right away. Children and pets welcome. 478-3443.

TWO-BEDROOM, WALL-TO-WALL carpet, washer and dryer, all utilities, $275 inclusive. 382-1567.

202 APARTMENT FURNITURE TO RENT

STANDARD FURNITURE
Three Rooms from
$40 per month
Immediate Delivery
382-5111
MONTH TO MONTH
Piece or Group
CAMOSUN FURNITURE RENTAL
942 Fort St. 383-3655

203 APARTMENTS WANTED

APARTMENT WANTED
Up to $500 p.m. RENT for 2 bedroom, 2 bath apartment or condominium in attractive residential area. Mature couple with excellent references. From May 1st for 3 to 4 months. Call
Eleanor Sanderson
384-9610 — 479-1667
J. H. Whittome & Co. Ltd.
Royal Oak Branch

SECRETARY WOULD LIKE clean, bright, one bedroom apartment with fireplace. Preferably in older converted house in Oak Bay, Fairfield or Rockland area. Approx. $200 month. Please phone 385-1815 between 5-8 p.m. except Thurs.

QUIET JOURNALIST, WRITER, early 30s, requires small suite, house or apt., by May 1st. Available in April if necessary, $150 per month. References. Please phone 384-1614 days or 598-6536 evenings and weekends.

WANTED — LARGE ONEbedroom or two-bedroom apartment in converted older home in Oak Bay-Rockland-Fairfield area. Approximately $250. 383-3495.

RESPONSIBLE COUPLE ARE looking for large, bright, 1 or 2-bedroom suite in older home in Fairfield, James Bay or Oak Bay. 595-0562.

MARRIED COUPLE REQUIRE accommodation. Preferably Colwood or Sooke area. Under $175. No children. Phone 992-8685 collect.

LADY WITH CAT REQUIRES one bedroom, ground floor suite near town for April 1 to $195. 384-4861, 382-8121.

SINGLE PROFESSIONAL MALE seeking one-bedroom character apartment in Fairfield, James Bay area. 383-8244, phone after 6 p.m.

YOUNG COUPLE NEED FURnished one bedrm. for April 1st. Esquimalt area, 382-1277.

204 SHARED ACCOMMODATIONS

ROOM AVAILABLE IN LARGE house, Quadra-Cloverdale area, private entrance and bath, share kitchen and living room. Call 385-7853 evenings.

IMMEDIATE — PERSON 25-30 TO share pleasant two-bedroom, Fairfield house. Near beach and park. $135 plus half utilities. 595-2413 (Laura) or 382-9492 evenings.

MELLOW 20 AND GIRL TO share 2 bedroom apt, close to town and park. Laundry facilities $140. Inclusive. Phone 386-0456.

MIDDLE-AGED COUPLE SHARE large secluded home with same, retired, single. Saanich $200. 479-8041.

NEEDED, ONE MORE PERSON for house in Gordon Head area. $140. All utilities included. 477-8008.

PERSON TO SHARE 3-BEDROOM upper duplex, $117. 1156-D Craigflower. Mike or Ian. 386-8501.

ROOMMATE WANTED TO share studio space in town. 383-5319.

204 SHARED ACCOMMODATIONS

WANTED: RESPONSIBLE young woman, 25-35, to share furnished two-bedroom, apartment near Craigdarroch Castle, $105. 595-7282.

YOUNG PERSON TO SHARE two-bedroom house, Cordova Bay, $90 plus utilities. 658-1032 after 4:30 p.m.

EXCLUSIVE HOME FOR CULtured non-smoking, professional or executive. 658-5871.

FURNISHED APARTMENT TO share, beginning March 15th. 384-5958, after 6.

WANTED: FEMALE COMpanion to share house in Oak Bay. 592-0872.

206 DUPLEXES TO RENT

FAIRFIELD, 2-BEDROOM, FULL basement. Fireplace, stove, fridge. Suit two working persons. No children, pets. $300. 478-1950.

SINCE 1887
Pemberton, Holmes Ltd.
1000 Gov't. St. 384-8124

191.00 1-BR downtown, very lge. suite, heat and water included.
221.00 1-BR Esq. Lagoon, very lge. suite with seaview and close to beach. Avail now.
265.00 1-BR Colwood, all utilities included, located in newer building on quiet block. Avail. now.
300.00 2-BR Cen Saanich. F.P. w-w 3-pce. bath, 2 workshops, very lge lot, all utilities incl. Avail. now.
359.00 3-BR Esq. Lagoon, lge. home with seaview and 5 minutes from beach, lge. backyard. Close to school. Available now.

PROPERTY MANAGEMENT

NEW THROUGHOUT THREE bedroom, lower level duplex, stove and fridge, and laundry area off kitchen, wall-to-wall throughout, four-piece bathroom, plus two-piece ensuite, nice location on Craigflower Rd. close to bus, golf and Gorge water. Available March 1st. 478-2430.

RIGHT ON SHAWNIGAN LAKE, duplex for rent, four bedrooms, 2 bath rooms, kitchen, dinette, laundry room, large living room, fireplace, wall-to-wall carpeting, $325 per month. For further information please phone 478-0289 or 112-743-4118.

NEW 3 BEDROOM, PLEASANT views, deluxe appliances, drapes, w to w carpet, close to schools and shops, available immediately, $300 per month. Children and pets welcome. 383-2715 or 595-3867, Colwood.

HAULTAIN AND FERNWOOD area, two bedroom upper suite, fridge and stove, wall to wall carpet, heat included, no pets, quiet couple, rent $290 immediate possession. 478-4488.

OAK BAY BORDER
Beautifully renovated and attractively decorated two-bedroom main suite. Fireplace, w-w, stove and fridge, hydro included, $325. 658-5702 after 4.

MODERN 3-BEDROOM, CLOSE to amenities, carpeting, fridge, stove, recreation room, utility room, sun deck, garage. $355. 385-4209.

NEW THROUGHOUT, 3-BEDroom, lower level duplex and basement, with stove and fridge. In Gorge area. Available March 1. 479-4610.

LARGE 2-BEDROOM LOWER DUplex, stove, wall to wall, fireplace, basement, yard, driveway, $310 per month including utilities. Available April 1. 479-2041.

NEW 3-BEDROOM DUPLEX, wall-to-wall carpeting, electric heat, full basement, playground at your front door, quiet dead-end street, $400. 477-2787.

FOR RENT—2-BDRM. DUPLEX (top floor) Gorge area. $250 per month Heat, light and water included. Phone Jim Webber 382-7276. Town and Country Realty.

TWO BEDROOM UPPER DUplex, Fairfield, fridge, stove, heat and hot water. One older child welcome. 388-4678 after 5 on weekdays, anytime weekends.

NEW THROUGHOUT, 3 BEDroom, lower level duplex and basement, with stove and fridge in Gorge area. Available March 1. 479-4610.

SOOKE ON ACRE, TWObedroom upper suite, fireplace, stove, fridge, wall-to-wall, $300 includes cable, heat, hydro, water. 477-6245.

THREE BEDROOMS, 1½ BATHS, fridge and stove, drapes, double garage, on quiet cul-de-sac, couple preferred, $350. 658-1144 after 6 p.m.

SIDE BY SIDE DUPLEX, ONE bedrm., dining room, full basement, stove and fridge. Available March 1st. 384-7958.

TWO-BEDROOM, SIDE-BY-SIDE, available March 1. Beautiful, quiet location, fully carpeted stove and fridge. $275. Phone 478-7219.

TWO BEDRM. DUPLEX, WALLto-wall carpeting, master ensuite, with stove and fridge. Available March 1. $350. 382-7668.

QUIET OCCUPANTS FOR FURnished duplex with fireplace, 1½ bedrooms, room for animals, near stores. Phone 385-1264.

BEAUTIFUL 3 BEDROOM, WALL to wall carpeted, appliances, close to school, shopping, $310. No pets, Langford area. 477-0045 or 474-1662.

1 BEDROOM, FRIDGE, STOVE, utilities included, 1 child welcome, Burnside Harriet area, $225 per month. 385-7694 or 478-2797.

ONE MONTHS FREE RENT ON this 1-bedroom ground floor suite in new duplex on Wilson St. Westgate Rity. 388-9941 or 479-5910.

TWO-BEDROOM SIDE BY SIDE duplex, Interurban-Wilkinson Road area. Includes fridge and stove. $290 per month. 479-6751.

MODERN SIDE DUPLEX, BAY and Cedar Hill, 2 bedrooms, one in full basement, dining room, fireplace; vacant, $335. 477-9970.

3-BEDROOM TO RENT IN NEW Thetis Lake area, fridge, stove, fireplace, wall to wall, available March 15, $355. 479-3980.

AVAILABLE NOW, ONE, TWO and three-bedroom suites in quadraplex in Sidney. $175, $235 and $275. Phone 477-7886.

ESQUIMALT, DELUXE THREE bedrooms, dining room, fireplace, wall-to-wall, appliances, drapes and carport. $395. 477-1148.

ONE BEDROOM UPPER DUplex, electricity, heat and water, $230 per month. Near Jubilee Hospital. 478-3249.

LARGE THREE-BEDROOM DUplex, Fernwood-Haultain area, no pets, $348 month, 478-2638.

2-BEDROOM UPPER DUPLEX, fridge, stove included, $220 month. Available April 1. 383-7630.

AVAILABLE IMMEDIATELY. 2917 Quadra, 3 bedrooms, all utilities included, $300, phone 384-5849.

DELUXE 4-BEDROOM WITH fireplace, wall-to-wall. $400. 592-4023.

MODERN TWO-BEDROOM, $285 per month includes heat, water, stove and fridge. 477-8522.

CHOICE OF SUITES, ONE OR three bedrooms, after 5 p.m. 386-1790.

2-BEDROOM UPPER DUPLEX, wall-to-wall carpet, close to beach, utilities included. 388-4501.

THREE-BEDROOM SIDE BY side duplex, $310 per month, available now. Tillicum area. 384-2772.

207 DUPLEXES WANTED TO RENT

URGENTLY NEEDED — TWObedroom lower duplex by May 1. Have two small, clean, well-behaved dogs, approximately $200 or $210 rent, in town if possible. Please phone 478-1548 anytime.

NEEDED FOR APRIL 1ST, TWObedroom duplex or house for two mature working girls. Rent $250-$300. 383-8035 after 6 weekdays.

210 HOUSES TO RENT UNFURNISHED

SHAWNIGAN LAKE
Four-bedroom English Tudor home. Double lot with garden and fruit trees, chicken run. $325. 743-5277.

THREE-BEDROOM HOUSE, Stove, fridge, washer and dryer, drapes. $400 a month. 477-3732.

FOUR-BEDROOM WALL-TOwall, Carey Rd. References. $375. 479-6539.

$295, TWO-BEDROOM, COZY house Fernwood area. 383-5083.

210 HOUSES TO RENT UNFURNISHED

SINCE 1887
Pemberton, Holmes Ltd.
1000 Gov't. St. 384-8124

$325.00 — 2-BR Cook St. area. Lge. home with full basement, close to schools and buses, fenced back yard. Avail. now.
$351.00—2-BR Cordova Bay 1020 sq. ft., hot water heating, 420 ft. lot, hardwood floorins, curtains and rugs included. Avail. now.
$375.00—2-BR Willis Point, W-W carpet in executive style home, lge. rock F.P., rec. rm., with fantastic views of Saanich Inlet and Malahat. Avail. now.
$450.00 — 2-BR N. Saanich, lovely home with F.P. located on park-like grounds, pets and mature children welcome. Lease preferred. Avail now.
$335.00—3-BR Park area, lge. home, with full bsmt., additional rooms down, children welcome. Avail. now.
$387.00—3-BR Bay St. area, oil heat, 2 baths, close to town. Children welcome. Avail. now.
$425.00—3-BR Brentwood Bay, FP — w-w, workshop area, children welcome. Avail. now.
$264.00—2-BR Metchosin, 2 bath, lovely view over valley and pasture, electric heat, 1050 sq. ft. A frame. Avail. April 1.

PROPERTY MANAGEMENT

BROWN BROS. on BLANSHARD
"People Helping People"

HOUSES

$400. 6 - 1742 McKenzie Ave. 3 bdrm. plus den, w-w carpeting, carport, available immediately.

$350. 317 Irving St., 3 bdrms., private garden at rear, available immediately.

$350. 841 Admirals Rd., 2 bdrms. with master ensuite, w-w carpeting, full basement, carport, available immediately.

For further information call:
BROWN BROS. on BLANSHARD
385-8771 (anytime)

Western HOMES ltd.
1037 Cloverdale Ave. 386-3494

CENTRAL SAANICH — Beautiful 3-bedroom, full basement home on large lot in quiet subdivision. Rent of $450 p.m in cludes fridge, stove, drapes and cablevision.
SAANICH — 4 bdrms., full basement home on large lot. Rent of $350 includes stove.
TILLICUM — 2-bedroom plus basement in character duplex. Rent $325 including fridge and stove.
CEDAR HILL — Three-bedroom townhouse. Available March 1st. $350 per month.
WESTERN HOMES LTD
386-3498

GORDON HEAD
Immaculate, near-new, three-bedroom townhouse, living room, family room with fireplace, quality w-w carpet, appliances including dishwasher, private fenced yard, covered parking and more. $395 per month. References. Available now. 652-4368.

QUIET GORGE AREA. TWObedroom house with L-shaped living room and dining room, fireplace and bright kitchen. Full basement with third bedroom plus garage. Close to schools and transportation. $350.00. Available immediately. References required. 383-2253, 642-5315.

RENT OR SELL
Choice of two vacant 3 bedroom homes. Ideal short rental or good purchase deals if you can make large monthly payments. What offers?
BOWDEN REALTY — 383-5524

ROOMY TRI-LEVEL 3-BEDROOM house, livingroom, diningroom, family room den, mud room, 1½ bathrooms, easy kept garden in very pleasant area of Sidney. Lease, $375. Immediate Possession, 598-1749.

3-BEDROOM HOUSE, WALL-TOwall carpet, large living room and eating area, stove and fridge, located Vic High area. $300 a month, 5-year-old house. Phone 595-1854 from 7-8.

PARTLY FURNISHED 2-BEDroom waterfront home with good beach on Pender Island. $150.00 month for retired couple without children or animals. Phone 629-3339.

RETIRED?
Gardener or farmer, 2 bedroom home on country estate 10 minutes to town. Services could handle bulk of rent, Northern Pacific Realty, 479-1687.

COLWOOD LANGFORD AREA
Brand new three-bedroom townhouse. Includes built-in dishwasher, fireplace, fridge and stove, drapes. $395 a month. 658-5133.

3-BEDROOM HOUSE, 1½ BATHrooms, full basement, large kitchen, electric stove, no pets, located in Sooke. $400 a month. Phone 642-3115.

GLEN LAKE, NEWER 3-BEDroom home, ensuite, quiet family street, lease available now, $350. Wilson's Rental Management, 382-3941

LARGE TWO-BEDROOM, QUIET cul-de-sac, Sears area. English brick fireplace, beam ceiling, full basement, references, $375, 592-0428, 382-1673.

VACANT MARCH 1, 1560 HILLside, 2 big bedrooms, high bright basement, with drive in, and laundry connections. Bus stop at door. Close to Sears, $293. 477-7777.

2-BEDROOM CONDO IN ESQUImalt, available April 1st. Children and pets welcome, recently renovated, reasonable rent. For more info call 477-1324 after 5 p.m.

3 - BEDROOM HOME, 1½ bathrooms, large living room, wall to wall carpet, fridge, stove, fireplace. Immediate occupancy, references. 478-3873.

BEAUTIFUL BRENTWOOD, new 3 bedroom, en suite, close to schools, shopping, fishing, available April 1, $375. Wilson's Management, 382-3941.

2-BEDROOM HOME, LIVING room and dining room, full basement, Richmond Rd.; references required. 595-4922.

GORDON HEAD, CHARMING three-bedroom house with fireplace, immaculate condition, $350 a month. 382-5240 or 477-9732.

SMALL COZY HOUSE FOR rent, 2 bedrooms, fireplace, $240 a month, Colwood area. 478-9571, 478-7978.

RENT WITH OPTION TO BUY, 3 bedroom, basement home, with rec room, available now, $400 per month. 479-3313.

2 BEDROOM, NO BASEMENT, electric heat, fireplace, fridge and stove, Large yard, north of Wonco, 3872 Douglas St., $325. 658-5564.

HOBBY FARM — 7 ACRES. PLUS 3-bedroom home. Ideal for boarding horses. Includes barn. Call Mon.-Fri., 9-5, 386-6308.

TWO BEDROOM, FULL BASEment, oil heat, cable TV, fireplace, large lot, close to Shopping Plaza and bus, no pets. 592-9615.

REDECORATED 4 BEDROOM, modern house, $355 monthly, references, lawnmower. 386-0319.

EAST SOOKE WATERFRONT, 2-bedroom, $300 month. 642-4474, Sat. 384-9934.

SMALL 1-BEDROOM HOUSE, Central location, neat and clean, $150. No pets. 383-4738, after 5:30.

TWO-BEDROOM AT KENMORE $200 per month. Available April 1st. Phone after 6 p.m. 477-5701.

THREE BEDROOM, SUNDECK, double garage, stove and fridge, drapes, Mayfair area. 479-8926.

ESQUIMALT (CRAIGFLOWER), older 4-bedrooms, 1½ bath, $348. Evenings 658-5978.

THREE BEDROOMS, BASEment, stove and fridge. 634 Pine St. 388-5359.

2-BEDROOM HOUSE, BEAUTIful location, kids and pets O.K., reasonable rent, 479-1975 after 6.

FAIRFIELD, 2-BEDROOM, 2 bathrooms, family room, evenings $500. 658-5978.

210 HOUSES TO RENT UNFURNISHED

CHILDREN? PETS? INVESTMENT?
Why rent a townhouse when you can buy one? A real chance to get an investment PLUS protection from future rent increases. No down payment. Can you qualify for payments of $400 a month? For advice and help phone:
MARGUERITE HOBBS
477-9514 477-4043
Century 21 Principal Properties Ltd.

RETIREMENT SPECIALS
On small retirement acreage near the waterfront in the delightful Shawnigan Lake Village between Victoria and Duncan. Small 2-bedroom home. 2 years old. No basement. Enclosed garage, Toolshed. Stove, Fridge, Double windows. $275. 2-bedroom side in beautiful, modern duplex. Quiet, Lake view. Basement. Sundeck. Fridge. Stove. $275.
SHAWNIGAN REALTY LTD.
743-5311 J. Ettema 743-2607

TOWNHOUSE
4061 LARCHWOOD
3-BEDROOM, 1½ bathroom, full basement, oil heat, drapes, range, fridge, washer and dryer and fireplace. Rent $350 and $375. Manager 477-3481 or 385-2458. Byron Price & Associates Ltd.

OAK BAY VILLAGE
Older character home with beamed sitting and dining rooms, large kitchen, 3 bedrooms or 2 bedrooms and den, 3 fireplaces, separate garage, work bench in basement, fenced back yard. Rent includes 6 appliances and gardening tools, $450. Lease required. Available April 1. 598-6455.

3 BEDROOMS ON MAIN, 2 IN basement. LR, fireplace, separate DR, 1½ bathrooms, workshop, drive-in garage, sundeck, Stove, fridge, washer and dryer included. Good area close to facilities. $450. per month. Call:
AL TASSIE, CENTURY 21, J. D. BOSDET LTD.
Res. 384-9069, or Office 388-4455

UNIVERSITY GARDEN HOMES
Townhouses include fridge, stove, drapes, heat, hot water, cablevision, parking, hardwood floors, 1½ baths, washer-dryer hookup, family room and spacious lawns, 2 bedrooms, $305.50, 3 bedrooms, $371.50. Children welcome, no pets. 595-5313.

GORGE
2-bedroom house with fireplace on Gorge Road with some views of the waterway. Basement with 1-car garage. $325 plus utilities. Call Diane Fullmer at 382-2734, Farmer Investments and Realty Ltd.

EXECUTIVE TOWNHOUSES
Rockland area, 3-bedroom luxury townhouses featuring brick fireplace, 2 baths, self-cleaning range, 19 cu. ft. frost-free fridge, washer and dryer, garburator, built-in vacuum system, dishwasher. Phone 385-8714 to view.

NEAR K-MART
Charming 2-bedroom, no basement home at 3916 Shelbourne. Pets and children welcome but suit newlyweds or retired who enjoy gardening. $300. Landlord in attendance 7 p.m. to 9 p.m. tonight. Enquiries 477-4456.

NEW 3 BEDROOM, PLEASANT views, deluxe appliances, drapes, w to w carpet, close to schools and shops, available immediately, $300 per month. Children and pets welcome. 382-2715 or 595-3867, Colwood.

SIDNEY NEAR AIRPORT
3-bedroom family home located on a quiet street. Fireplace, fully carpeted, family room, office, extra washrooms, immediate possession. $375 per month. Phone 383-1519 for appointment to inspect.

2 - 3 BEDROOM DELUXE townhouse in Gordon Head. Wall-to-wall carpet, utility room, fridge and stove, drapes, fireplace, large carport, $500. Available, April 1. References. 383-9126.

RENT TO BUY
Lovely 2 bedroom home with fireplace on large lot zoned duplex near Jubilee for lease with option to buy in 2 years time for $49,000. Phone 592-1606 to view.

TWO-BEDROOM HOUSE ON Carey Road. Large kitchen, dining area and living room, fireplace, full basement and full garage. $285. Phone days, 385-1491, evenings, 477-7773.

AVAIABLE APRIL 1ST. THREEbedroom house on half acre in Sidney. Rumpus room and 2-piece bath in basement, $385 a month. Phone 656-1176. Ask for Conrod or Dentre.

COLWOOD
2 bdrm. home for rent, $310 per month. References please. Available immediately. Henderson Realty Ltd., 385-9741.

IDEAL FOR 2 FAMILIES OR family with in-laws, 3 bedroom, 2 kitchens, 2 modern fridges, etc. Excellent condition. $290. Bay-Gorge area. 598-2331 mornings, 8-9 a.m.

3-BEDROOM TOWNHOUSE, END unit, fridge, stove, 1½ baths, full basement, carport, swimming pool, saunas, playground and paddling pool. $385. 479-3041.

CAREY AND MCKENZIE
New 3-bedroom townhouse, drapes, stove, fridge, swimming pool, sauna. Close schools, bus. $395. 479-8415, 479-6310.

4 BEDROOMS, LIVING ROOM, large kitchen, drive-in garage, includes stove and fridge, $325 per month. Available April 1. Call after 4:30, 477-7740.

$375
Cute 2 - bedroom house with fireplace on large lot. 1270 Bay Street near Jubilee. Drop in or phone 592-1606 (eve.)

NEARLY NEW, 3 LARGE bdrms, 2 baths, fireplace, available March 1st. $425. 478-0811 days; 658-8316 evenings.

SIDNEY, NEW THREEbedroom, basement, two baths, wall-to-wall, fireplace, no pets. 656-2525.

TWO-BEDROOM, LIVING ROOM with fireplace, $275. No stove or fridge. Near schools. Langford. 479-5095.

APRIL 1ST, $230, TWO-BEDROOM house. 3941 Shelbourne. After 5 p.m. 477-9933.

CLOSE IN, TWO OR THREE bedroom house for rent, $285 per month. No pets. 477-9341.

IMMEDIATELY, 2-BEDROOM house, Philip's sub., $230. No pets, adults only. 477-2171, 386-0015.

BUNGALOWS AND SUITES, with fireplaces and carports. No pets. Malahat Bungalows. 478-3011.

OAK BAY 2-BEDROOM HOUSE, full basement. 2264 Florence. 595-5903.

THREE-BEDROOM HOUSE Mount Tolmie area. 477-6689.

1900 SQ. FT. HOME TO RENT with option to buy. Call 656-4211.

LANGFORD, FOUR BEDROOM house, $300 a month. 478-1701.

5-BEDROOM, STOVE AND fridge. Available April 1. 479-2509.

211 HOUSES TO RENT FURNISHED

FURNISHED HOUSE FOR RENT, near all schools, 3-4 bedroom house in Sidney, 1 bathroom up, 1 down, fireplace, sundeck off dining room, games room or 4th bedroom downstairs, recreational family room, fruit trees, carport, completely furnished, $400 per month. Available end of June. On yearly lease, Victoria Press, Box 521 for appointment to view.

IN COUNTRY QUIET ROAD, well furnished, small four bedroom, $300 monthly. Option to buy, damage deposit, 1145 Lippincott, 478-2583.

212 HOUSES WANTED TO RENT

STAINED GLASS CRAFTSMAN, wife, child, need reasonable rent home, with garden and work space, responsible, references provided, 382-7796.

RESPONSIBLE COUPLE REquire house or cottage by April 1st. Dave, after 5 p.m. 382-5010.

FAMILY WANTING TO RENT duplex or house in James Bay. Phone 384-2155, after 6 p.m.

YOUNG RESPONSIBLE COUPLE with small child would like 2-bedroom house for April 1st. 384-5697.

WANTED 3 BEDROOM HOUSE by April 1st by 3 responsible girls, phone 384-2553.

SELL IT FAST THROUGH CLASSIFIED

215 HALLS, WAREHOUSES, STORES and OFFICES TO RENT

Park Pacific

MODERN NEW CONCRETE 5-STOREY BUILDING QUADRA and McKENZIE AVAILABLE NOW
—550 to 5,500 sq. ft.
—Central location
—Professionally finished
—Present tenants include — Fed. and Pro. Govt. B.C. Tel., Life Offices, Accounting Firms and Restaurant
Rent Includes:
—Heat, hot water, air conditioning
—Drapes and carpet
—Partitioning to requirements
—Reserved Parking

PARK PACIFIC APARTMENTS LTD
388-5491

PAY NOTHING BUT ONE RENT CHEQUE
In this brand new office space situated in a prime location. Included in the negotiable rents are free parking, elevator, heat, air conditioning and janitorial services. For any further information call:
WILF GEE 386-6796
WESTMONT REALTY LTD.
920 Hillside
386-6796

PROFESSIONAL OR COMMERCIAL OFFICE SPACE TO RENT
830 PEMBROKE
—1 area 2700 sq. ft. Can be partitioned.
829 ADMIRALS
—1 area 1375 sq. ft.
Rates from $4 sq. ft.
KILMARNOCK HOLDINGS LTD.
595-2434

CAMPBELL RIVER
LAST STORE IN NEW BUILDING FOR RENT, Excellent location next to Post Office, Overwaitea, Bank of Nova Scotia Building, Alder Street. Ideal for beauty parlour, fabric store, carpets, food take-out, hobby or pet shop. Could be divided for professionals. Information call collect, 681-7106.

DOWNTOWN STORE FOR RENT. 1450 sq. ft. — must be month to month occupancy. Available April 1, 1977 for at least nine months. $5.50 per sq. ft. For further details contact:

BROWN BROS. on BLANSHARD
385-8771 (anytime)

WAREHOUSE
NEW OFFICE AND WAREHOUSE space, 1900-2700 sq. ft. units, 16' ceilings, finished offices, $2.15 per sq. ft., taxes and water included. Corner of Cave and Devonshire. Phone 479-7041 or 477-5274.

WAREHOUSE SPACE
4 years old, approx. 1400 sq. ft. with mezzanine. Zoned light industry, close to city centre, available immediately. Suitable for small jobber or distributor. Rent $5300 per month. 382-9437.

HASHNA COURT
New building between Town and Country and Mayfair. 3347 Oak Street. Offices and wholesale space available from 800 sq. ft. to 4,000 sq. ft. A. S. Bains Development Ltd. 384-5016 anytime.

DOWNTOWN OFFICES
Offices from 437 square ft. to 3,000 square ft. becoming available in modern, air-conditioned professional building opposite city parkade. Reasonable rent. Contact M.E.P.C. 383-4168.

1200 SQ. FT. OF BRIGHT CLEAN office space. Lovely view of water. 939 Esquimalt Road. (Upstairs) — $475.00 per month. Heat, light and water included. Lease available. Call: 385-7721, GARDNER REALTY LTD.

600 SQ. FT. RETAIL SHOP ON Oak Bay Ave., next to busy retail bakery. Best suited for Deli and-or cheese and sweets, etc. Available April 1st. Phone 598-2712, 577-4707 after 6.

Downtown Location
Retail-warehouse space to rent or lease. 3,000 sq. ft., $650 per month. Call Ed now for full details, 385-2222.

WAREHOUSE — 3200 SQ. FT. LOcated at 2070 Henry Street, Sidney. Rent $650 per month.
GARDNER REALTY LTD.
H. A. Gardner — 385-7721

OFFICE SPACE ON STREET level, 69 West Burnside. Approximately 600 sq. ft., modern, attractive building, fully decorated, ample parking, $295 per month. 388-4014, 388-5454.

MOVE IMMEDIATELY ON THIS prime location. Free poarking. Reasonable rent and terms. Ideal small operator(s). Can furnish if required. Hill, Eves, 479-7008.

BUILD THAT PROJECT NOW, completely equipped woodworking shop, for rent by hour, day or week, reasonable rates. For information phone 383-4795 after 6 p.m.

WAREHOUSE OR WORKSHOP, 1400 sq. ft., three-phase wiring. Located on Bridge Street, near Hillside. Full price $50,000. Act fast! 383-0011.

KEATING AREA
Prime heated workshop area with office, washroom and ample parking, approximately 2400 sq. ft. Phone 652-3937 before 4:30 p.m.

WAREHOUSE, RETAIL, COMmercial space, available. Will divide to suit. Rental from $2.00 per sq. ft., per year. 595-7711, evenings 477-6666.

SIDNEY
Space for rent, ground floor, $5 a sq. ft., excellent for drafting offices, medical lab, dental lab, or private school. 656-4076, 656-1779.

FOR LEASE, 2800 SQ. FT. WAREhouse, block construction, clock level, 18' ceiling, on rail siding. Contact Victoria Van and Storage, 517 Esquimalt Rd. 384-4118.

OFFICE SPACE, OVER 300 SQ. ft., carpeted, second floor, Esquimalt Municipal Hall area, Parking, $90 a month. 385-0142 or 383-4956.

OFFICE SPACE NEAR JUBILEE Hospital. Suit doctor, dentist or other professional. Some partitions included. 600 sq. ft. at $280 a mo. Kilmarnock Holdings, 595-2434.

STORE FOR RENT
Nice corner location in Burnside at Tillicum Shopping Centre. Approx. 2000 sq. ft. $750 per mo. Phone 388-6264 or 386-6161.

WAREHOUSE AND LIGHT MANufacturing space available immediately in downtown area. T. Davies diversified holdings Ltd. 388-9181, 478-5434.

OFFICE SPACE OF 200 TO 600 sq. ft.

234 REVENUE PROPERTY

Opportunity $59,900 POTENTIAL DUPLEX BRAND NEW

LOCATED ON QUIET STREET CLOSE TO NADEN AND NEARING COMPLETION. ALMOST 1200 SQ. FT. WITH 3 BEDROOMS, FIREPLACE, QUALITY CABINETS, FINISHING AND CARPETS. POTENTIAL $300 PER MONTH AVAILABLE TO YOU IF BASEMENT FINISHED ON THIS DUPLEX ZONED LOT. THIS IS THE FIRST ADVERTISEMENT AND THERE MIGHT NOT BE ANOTHER BECAUSE EVERYBODY WANTS LOW MONTHLY PAYMENTS AND A CHANCE TO GREATLY INCREASE THEIR MONEY. CALL NOW FOR AN ADDRESS TO DRIVE BY, 479-3029.

C1S DEVELOPMENT PROPERTY

Across from the Crystal Pool. 9600 sq. ft. with two solid old rented houses for revenue till you develop. Vendor will consider a new home in trade. For any further information call: MLS 22789.
ARNOLD MARR 477-6233

S X S DUPLEX
TOWN & COUNTRY AREA

You should see this deluxe duplex before you decide to buy. Owners side has 1700 sq. ft. of accommodation on main and developed basement. The other side is 1200 sq. ft. and rents for $375. Priced to sell at $129,900. MLS 23121.
BILL SIDHU 477-5382

7 SUITES
CLOSE-IN

An older 7-suite conversion located on 70x120 lot zoned R3. Asking $73,900. For details call:
BILL SIDHU 477-5382
OR
JOHN BUNYAN 383-7777
WESTMONT REALTY LTD.
920 Hillside
386-6796

OAK BAY ON ½ ACRE

Quality constructed character up and down duplex. Lower level comprises 3 bedrooms, large living and dining room. Upper duplex has two bedrooms, always rented and productive. Super development potential — rare opportunity for the enterprising investor or developer. For more information on this outstanding opportunity. Please call LESLIE BOHER, 595-5131.

AVALON

4 Suites.
James Bay — All rented and all with fireplaces. Ideal for the couple who can truly appreciate Vintage Victorian Properties. This outstanding revenue property has loads of character both outside and inside and would be just the thing for someone wishing to live in a character home and still collect money towards the mortgage. This could be a winner. So don't delay, call today. LESLIE BOHER, CANADA TRUST, 595-5131.

REVENUE!

4 suiter located in Begbie-Pembroke Area, in good condition, on a 47x135 lot. Offers invited on asking price of $54,900. Vendor may assist with financing to qualified purchaser with good down payment. Call for information and personal tour. MLS.
CLIFF HALYAKO
477-7291 (24 hrs.) 479-8390 (Res.)
LEE WROBEL
477-7291 388-6275 (Pgr. 654)
D. F. H. REAL ESTATE LTD.

SUPER DUPLEX
$79,900

—Glen Lake area.
—3 bdrms. and 2 bdrms.
—Large cabinet kitchen.
—Good financing and revenues.
—2 floor to ceiling fireplaces.
—Only 6 months old.
DOUG POWELL
386-2911 388-7642
388-6275, Pager 878
Homefinders, Wall and Redekop

RENOVATORS

For sale — Older apartment block — can be increased to ten suites, structurally sound. Ideal C.M.H.C. financing. Low down payment possible with interim financing available at low rate to qualified purchaser. Excellent potential for quick profit. Price $75,500. For details phone Don MacKillop or Clayton Warren, 385-5113, Frank Beamish Realty Ltd.

NEW DUPLEX
PRICE REDUCED
FROM $116,000

879-881 Kindersley, off Coles, off Admirals. To view phone Builder, 479-8403.

JAMES BAY
UP AND DOWN DUPLEX

2 two-bedroom suites, completely renovated. Separate meters, stoves, fridges, carpets, basements. Large lot 59x125, zoned D.A. Income $7,800 per annum. Price $71,000. Phone 658-5822; 598-5643.

REVENUE

7 Suites — Gorge Area, a good conversion, furnished. Shows above average return on your investment. Vendor will carry $50,000 at 10½%. Asking $98,500.
385-7721 -Bill Weiss 598-8443
GARDNER REALTY LTD.

BUY IN QUANTITY

and save! Two SxS duplexes, each on their own large lot, but sharing a common driveday. Selling price for the both is only $139,000. Call me for the details. Exclusive with STAN JAMES, National Trust Co., Hillside. 596-2961 OFF. or 592-3740 RES.

ROCKLAND HERITAGE

Shows over 13% net return. Located on corner lot, approx. 5 blocks from city center in Rockland. 14 units are primarily housekeeping rooms and some bachelor suites. All furnished. Full price $119,900 firm. Down payment $19,900 and will carry $100,000 to good covenant. Private. 479-4594.

$$$ 865. $$$

Yes this solid older up and dn duplex brings you a gross of $865.00 per month. All suites are spacious and nicely decorated. Located on quiet street near Central park. Full price $79,500. Call Victor Wong 385-2458 Byron Price & Assoc. Ltd.

8 SUITES

1 2-B, 1 1-B, 6 Bach., 5 suites furnished, Gross rents $12,060 per year. Building in very good repair. Lot 65x168.4 is across the street from commercial. Brand new listing. Asking $84,900.
477-1841 Tara Bhalla 382-8879
BLOCK BROS. REALTY LTD.

DUPLEX FOR SALE

Quadra - Bay area — up-down, one-bedroom each. Income $5,565, to expenses, easily managed. Asking price, $55,000, but open to offers. To view phone D. M. MacKillop, 385-5113.
Frank Beamish Realty Ltd.

DUPLEX
OAK BAY BORDER

Beautifully renovated and attractively decorated up and down duplex. Two bedroom main, one bedroom up, as new throughout. Rents $555. Asking $61,900. 658-5702 after 4.

BY OWNER, WELL-MAINtained 13 one and two-bedroom suites, plus a deluxe three-bedroom suite in an attractive block, excellently situated and within walking distance to town. Victoria Press, Box 338.

CONVERTED OLDER HOME with 4 suites in central Esquimalt area. All recreation, shopping areas and buses are minutes away. Asking price, $72,900. 479-2990.

FOR SALE BY OWNER. ESQUIMALT five one-bedroom, one two-bedroom. Excellent revenue. For further information phone 477-7673, or 477-4551, after 6:00 p.m. Priced to go, $117,900.

244 REVENUE PROPERTY

PEDEN REALTY LTD.
201 - 727 Johnson St. 388-5354

1. WOW! — 10+% RETURN!
Brand new Warehouse in Esquimalt — all five year Leases with 5 year option. Vendor to carry $375,000 or more and is flexible. Priced for quick sale, $488,000.

2. SHOPPING CENTRE FOR SALE
Colwood, net, net, $65,000 with plenty of room for expansion on over 2 acres — all complexes fully leased with options. This is the fastest growth area in Victoria. Check this one for sure. Asking $650,000. Gives you a 10% return on equity with lots of future possibilities.

3. FAMILY GROCERY STORE
Excellent for husband and wife team. Grosses approx. $8,000 monthly, with 3 bedroom living accommodation. Situated in Oak Bay — sales are increasing every month. Try offers on $100,000.

4. WATERFRONT RESORT
Situated Lower Vancouver Island. Nets $27,000 plus Owner's accommodation. Excellent return.

5. 10% RETURN PLUS
Thirty very large 2-bedroom suites. No vacancies. Very moderate rents — Vendor to carry 1st mortgage of $500,000. Open to trades, terms, etc., etc. Try offers on $720,000.

6. OVERLOOKING OAK BAY MARINA
Beautiful waterfront apartment with swimming pool and underground parking — no vacancies and waiting list to get in — average tenancy is 10 years — Open to offers, trades, terms, etc., etc., on $900,000.

7. CLOSE TO UNIVERSITY
All new 126 Apartment — qualifies for capital cost allowance. Owner guarantees occupancy for one year. Open to offers, trades, terms, on $3,300,000.

8. WEST BAY TERRACE
Close to Marina — 20 suites of 5x4-plexes, all 2 bedroom. Can be sold as 5 individual parcels, each holds separate mortgages on 5 separate lots of 7200 sq. ft. Open to offers, terms, trades, on $440,000, or $89,000 each.

U.S. PROPERTIES

9. TEXAS
Modern Shopping Centre. Net income $449,129.17. $3,000,000 — 7¾% Mortgage. Asking $4,350,000.

10. HOLLYWOOD, CALIFORNIA
123 Unit Hi-Rose. Grosses $772,674.00. $3,600,000 — 5¼% existing Mortgage. Asking $6,556,000.

11. LOS ANGELES, CALIFORNIA
Office Building Class "A". Grosses $1,100,000. Asking $7,500,00.

12. LOS ANGELES, CALIFORNIA
Office Building Complex. Annual Grosses $1,069,620. Asking $8,000,000.

13. LONG BEACH, CALIFORNIA
224 Unit Apartment and Hi-Rise. Grosses)1,069,620. Asking $9,900,000.

For further details on any of the above properties please call:
Wayne Butterfield
Res. 385-0858 Off: 388-5354

12 SUITER

Very low down payment on this 18 months old block make this a fine chance for obtain a downtown Victoria investment. The buyer will have to be prepared to assume 2 large mortgages until the end of this year, which will require some subsidizing. This building is free of controls and eligible for Tax Roll Over. Please phone for details. (MLS). Price reduced for quick action.

Price $287,500
Leverton Rlty.
385-8012

Green Acres
HENDERSON REALTY LTD.
385-9741 (anytime)

10 SUITES
$115,000

Older type Apt. block all self-contained. Most suites furnished. 5 bachelor, 3 1-bedroom, and 1 3-bedroom. Grossing over $19,000 annually. Lot size 12,300 sq. ft.
FRED G. CARVER
385-9741 or 595-8664

OPPORTUNITIES!

1. NEW FOURPLEX
Two 1200 sq. ft. 3-bedroom ensuite units and two smaller, over an acre, seven mile circle. MUST BE SEEN! ONLY $139,000.
2. NEW DUPLEX
Two 3-bedroom ensuite units looking LANGFORD LAKE. Only $93,000.
3. NEW DUPLEX
Two 3-bedroom ensuite units, suitable for Strata Title, overlooking LANGFODD LAKE. ONLY $95,000.
Check these exclusive listings with
DEAN ELLIOTT OR PHIL SIMPSON
383-7339 386-7521 595-1863
BOORMAN INVESTMENT CO., LTD.
1111 Government St.

CUTHBERT
A COLWOOD
CUL-DE-DSAC
SxS

8-year-old side-by-side duplex. Each side — 2 bedrooms, beautiful hardwood floors, full basement, carport, double wide driveway for extra parking. Located in a quiet area off Mt. View on a no thru street. Exclusive with:

$69,850
MICHAEL BURR
david burr ltd.
655 Fort St. 384-9335 or 598-2079

$49,900
DUPLEX

Excellent corner location in Gorge-Tillicum areea; older up and down duplex —2 bedrooms per suite; over 1,000 sq. ft. per suite plus basement. 51'x120' lot. Call Jim Webber, 382-7276 or 658-5977 (MLS).
Town and Country Rlty.

REVENUE
2-3 BEDRMS

This 3-year-old building is located in the desirable Lakehill district (McKenzie-Quadra). Each suite has large LR with old brick Fp, modern kitchen, 3 good size bedrooms and 4-pce. bathroom. Main suite has large sundeck. Common laundry facility. Priced to sell at $69,900.
385-7721 Kent MacLeod 595-4273
AAA TENANTS' COMMERCIAL COMPLEX

AAA tenants occupy over 70% of this 1½ yr. old Victoria complex. 7.25% return on $175,000 equity. $725,000 total price. Ross Butler

25-STOREY APARTMENT-OFFICE

Over 200 units per unique bldg. Long Beach, Calif. waterfront, $3 million down. Also, 90 unit Long Beach apartment bldg. $1.23 million down. Ross Butler 477-9111, 477-9514, 388-6275 pager 2813. Century 21 Principal Properties Ltd.

SMALL SHOPPING CENTRE

23 miles from Victoria, revenue $31,000 per year, approximately 30,000 sq. ft. property, room for expansion, sacrifice, $235,000, $60,000 will handle by owner, 652-4286.

5-SUITE APARTMENT, EXTRA rooms, garage. $71,500. Central city. 595-7566.

2-BEDROOM, FIREPLACE, garage. Phone 479-6719.

244 REVENUE PROPERTY

A. E. LePAGE
WESTERN LTD. REALTOR
1391 HILLSIDE
386-6331

A TOUCH OF CLASS

This is a bit of Ole Victoria at its best. Near the Art Gallery in an area of stately residences, this older mansion has been converted into a 6 suite apartment. Well maintained throughout and located on an attractively landscaped double lot. Priced at $180,000. For further details, phone
386-6331 DARIEN BAIN 658-1070

REVENUE PROPERTIES
SPRAGUE CENTRE
903 ESQUIMALT RD.

10 — 1 bedrm. suites, spacious
6 — 2-bedrm. suites, spacious
1 Bank
1 Night Club, fully furnished.
3 extra commercial rentals
1 equipped laundry mat.
100% undercover parking.
Asking $728,000. Must be sold. Make your offer direct to LEN LEDOUX or at A. E. LEPAGE WESTERN LTD.
386-6331 382-9852

28-SUITE APT. BLOCK

City, close in downtown, 9-years-old, tar and gravel roof, 100% parking, A-1 shape, details on request. Asking price $460,000. Offers requested.
386-6331 LEN LEDOUX 382-9852

CLOSE IN
MAGNIFICENT VIEW

—35 suites, penthouse.
—4 suites have 2 baths, 2 bedrooms
—3 suites have 1 bath, 2 bedrooms.
—27 suites have 1 bath, 1 bedroom.
—2 level penthouse apt. with unsurpassed view of city.
—100% parking.
—Asking price $650,000.
Owner moving to mainland and must sell quickly. Offers requested. Full statement available to bonafide purchaser. Call LEN LEDOUX now for the above properties. These are select offerings. I have others.
386-6331 382-9852

SOMETHING SPECIAL

Deluxe 61 modern suites close to downtown — 1 and 2 bedrooms — wall-to-wall — recreation room — sauna — moderate rents. Lovely setting on large landscaped grounds. For further information, contact David Burr.

$1,250,000

PROFESSIONAL BUILDING

Good location — 2-storey building in first class condition. Prime tenants of doctors-dentist-architect. Showing excellent return and priced to sell at:

$210,000

For further particulars on the above properties, contact David Burr of:
david burr ltd.
655 Fort St. 384-9335

BROWN BROS. on LANSHARD
"People Helping People"

NEED A TAX SHELTER?
APARTMENT BLOCKS

SUITES	DN.	PAYM'T	FULL PR.
48	$ 60,000		$780,000
35	$249,000		$649,000
12	$ 28,500		$298,500
6	—		$120,000
40	$300,000		$1,300,000

Investors are invited to discuss these and other revenue properties with GEOFF SINGLETON.
592-1429 or 385-8721 (anytime)

NICE NEIGHBOUR

What could be nicer than a neighbour who helps you make your mortgage payment? Owners suite has 3 huge bedrooms, dining room and fireplace, all with a comfy wall-to-wall carpet. Neighbour's suite with character galore, rents for $240. Drive by 816 Dunsmuire then try your offer on

$63,900

MLS. GLENN NICHOLLS, 598-7689 or 592-2431, Lansdowne Properties.

DUPLEX $57,000

1 BR, each side, fantastic!! Incredible!! A chance to kiss your apartment goodbv. Each half of this side-by-side duplex has 1-BR., kitchen, liv. room and 5-Pce. bath. A shared full basement for your workshop and located in the Haultain area. Act quickly, the owner wants a quick sale. MLS.
NEIL RAWNSLEY
386-2111 595-1507
Pager 214 MONTREAL TRUST

LAND ASSEMBLY

Six houses in one block rented for $215 per month. Good holding land over 71,000 sq. ft. for possible townhouse development. Trades possible.
477-1841 Al Bull 477-2149
BLOCK BROS. REALTY LTD.

BY OWNER, DUPLEX, GORGE area, renovated throughout, 1 bedroom up, 2 bedrooms down, plus full basement. 479-4610.

HOBBY FARM — 7 ACRES. PLUS 3 bedroom home. Ideal for boarding horses. Includes barn. Call Mon.-Fri., 9-5. 386-6308.

OAK BAY

Owner occupied character duplex, nice area, well maintained home plus income, $76,500. 592-3387.

REVENUE HOME

Hillside-Shelbourne, one-quarter block from shopping plaza, partly rented, $55,000. 598-5219.

OPEN HOUSE SATURDAY AND Sunday, 1 p.m.-5 p.m. Legal duplex Gorge area. Renovated throughout, 3070 Albany St. 479-4610.

245 REVENUE PROPERTIES WANTED

DUPLEXPERT

I have sold a considerable number of duplex and revenue properties priced from $35,000 to $160,000. Consequently I know the market. If you wish to purchase call me! If you wish to sell call me for an experienced market evaluation.
Lansdowne Properties
GLENN NICHOLLS
598-7689 592-2431

APARTMENTS WANTED

Cash to mortgage, quick decisions, any age, good locations.
FRED G. CARVER 595-8664
HENDERSON REALTY LTD.
GREEN ACRES
385-9741

247 COMMERCIAL OR INDUSTRIAL PROPERTIES

WAREHOUSE
BELOW REPLACEMENT COST

—Prime Esquimalt location
—24,572 sq. ft. industrial zoned land
—10,130 sq. ft. building
—fully serviced
—Offered at $780,000. MLS
Please call for information
477-0191 KNUD SCHWER 478-8203
The Royal Trust Company

LIGHT INDUSTRIAL
ZONED

Strategically located on corner lot in Esquimalt at $10.42 per sq. ft. Also on property is 1,630 sq. ft. building consisting of shop in front and two-bedroom living quarters in rear. Excellent value at $79,900. Call anytime. PAT BAILLIE
384-8001 or 479-4594, Royal Trust.

515 ADMIRALS

Open for bids — large home. Rented $400 Mo. Next to Tudor House in Esquimalt. Zoned R3T. What offers?
BOWDEN REALTY, 383-5524

WANTED: TO PURCHASE large house in commercial or light industrial area in Victoria, please call 385-5621, 9-5 only.

NEW 27,000 SQ. FT. COMMERCIAL warehouse building, for sale or trade, $25 per sq. ft. 477-5666.

247 COMMERCIAL OR INDUSTRIAL PROPERTIES

LANGFORD

Approximately 23,500 sq. ft. lot presently zoned Mobile Home Park. Has a nice older home and 2 rented pads. This is a good holding property with future potential, while producing a good revenue in the meantime. Listed at only $109,000 with excellent terms.
R.M. BEATTY
NORTHERN PACIFIC REALTY LTD.
592-3446 or 479-1687

INDUSTRIAL
Highway Frontage
4 Acres Serviced
$2 SQ. FT.
SELL, LEASE OR BUILD
BOB HAGUE
477-7291 Anytime
D.F.H. REAL ESTATE LTD.

LARGE 5 STOREFRONT BUILDING with separate 3-bedroom living quarters. One store has 4-foot stairwell to 1200 sq. ft. finished display area. Ideal for furniture store or sporting goods. $1000 rentals now plus additional $500 available on 2 vacant stores. Lot is 29500 sq. ft. commercial zoned and worth $120,000 alone. Asking only $129,000 for everything. MLS. Frank Wills, 477-9514.
Century 21 Principal Properties Ltd.

PROFESSIONALS
DOCTORS
DENTISTS

10,000 sq. ft. of commercial property with small house that could be used for offices with some remodelling. Good traffic count in Glen Lake. Asking $53,900. Contact BILL KOZAK at 386-6164 Res. 385-8035 ANYTIME. CASTLE PROPERTIES LTD.

MODERN BLDG.
Fully leased showing excellent return. $655,000.
SAANICH 2.13 ACRES
Proposed Industrial Park site—$250,000.
For details on these exceptional holdings call GERRY PINNINGAN 383-4739 or 386-6164. Castle Properties.

FOR RENT
76' FRONTAGE ON DOUGLAS

Available immediately including good building of 2,000 sq. ft. located near Mayfair. For further details contact Mr. Anderson, 382-2721 or 477-4985.

TRADE NOW!
office building or condo's to trade for our 95 acres on the corner of 88th and Pacific Highway in Surrey, near Guildford Shopping Centre. In addition $100,000 cash is available.
Cedric Steele Realty Ltd. 388-6258
Cedric Steele 592-3842

WAREHOUSE

New office and warehouse space, 1900-2700 sq. ft. units, 18' ceilings, finished offices. Corner of Cave and Devonshire, phone 479-7041 or 477-5274.

250 HOUSES FOR SALE

DUPLEX
$71,900
OPEN HOUSE
SAT. 1-4 P.M.
3415-3417
COOK ST.

JUST LISTED, THIS MODERN DUPLEX FITS THE BILL FOR THOSE WISHING LOW MONTHLY PAYMENTS. NO. 1 — 1200 SQ. FT., 2 BEDROOMS, FIREPLACE, IMMACULATE CONDITION. RENT POTENTIAL $350 PER MONTH. NO. 2 — 1100 SQ. FT., 2 BEDROOMS, LARGE LIVING ROOM WITH FIREPLACE, BRIGHT KITCHEN AND ONLY 4-YEARS-OLD. PRESENTLY RENTED FOR $250 PER MONTH. YOU CHOOSE WHICH UNIT TO LIVE IN AND CALCULATE HOW MUCH REVENUE PER MONTH AVAILABLE. LOT SIZE IS 54'x150', GIVING TREMENDOUS REAR GARDEN WHICH IS ALSO FULLY FENCED.

COME THIS SAT.
YOU'LL BE
IMPRESSED!
BRIAN BUTLER
479-4438
CANADA TRUST
595-5171

SSC
SWINERTON STEWART CLARK

OPEN HOUSE
809 INTERVALE
SAT. & SUN. 2-4
PRICE REDUCED TO $47,500

Just a few steps from Rockheights School, above Gorge Golf Course. 5-room bungalow, basement, extra large garage (220 wiring), greenhouse and fruit trees. Owners have moved tnd are looking for early sale. See it with BOB CARTER, 598-6143, 385-2431 (24 hrs.). NEW MLS.

OPEN HOUSE
1050 FALMOUTH
SAT. & SUN. 2-4
3 BEDS $44,900

Located off Quadra St. on a large view lot (78'x130' average), this updated bungalow offers a large LR and kitchen with adjoining laundry area. Good value in a convenient area. View with:
ED JUPP and SID CUSTANCE
385-2481 (24 hrs.)

FARMER
INVESTMENTS & REALTY LTD.
825 BAY STREET 382-2134

OPEN HOUSE
3111 Balfour Ave.
Sat. 1:30-4 p.m.
$4,500 DOWN

May be all you need for this three bedroom home located just off Gorge Road. Payments to qualifying purchaser could be as low as $313 per month. Nice living room with fireplace, bright kitchen with eating area and there's a basement. This home is much bigger inside than it appears from outside so do come in and view. Turn right just opposite Sherwood Inn on Gorge Rd. Price at $147,500 (MLS 22190).
Gordon Black
382-2134 384-8250

VIEW FROM
EVERY ROOM

In this really beautiful modern style home overlooking the ocean. Choice area, sunny location on Beach Drive! 4 bedrms., 2 baths, huge living room, full bsmt. $162,000.00. MLS. Call :385-9765.

TED PINFOLD
CHARMAN PACIFIC REALTY

OPEN HOUSE, 986 AMBASSADOR Avenue, 10-6, Saturday and Sunday. Estate Sale, large two-bedroom bungalow on 71x129 nicely-treed lot, extra parking boat or trailer. 479-5303.

250 HOUSES FOR SALE

National Trust
SINCE 1898

OPEN HOUSE
SAT., SUN. 1:30-4:00
310 UGANDA

Reduced from $52,500. Completely renewed on the inside with 2 bdrms, living room, den, workshop separate from drive-in garage. The yard is easy to maintain. Please phone me if you want this ideal retirement or starter. Reduced to $49,900.
LARRY LINEHAM
595-2961 OFF. RES. 595-0134

OPEN HOUSE
1:00 - 5:00
FRIDAY and SATURDAY
1696 KISBER

Ideal starter! One bedroom bungalow, developed basement. Bright as a new penny. Must see inside. Large lot in good location, begging for attentive parents. $47,900. MLS 22910.
DOROTHY CAMPBELL
479-7161 OFF. RES. 385-6405

LANDS END RD.

Walk to the ferry, leave your car at home. This lovely 3-bedroom home is in mint condition. L-shaped living and dining room with f.p. and family kitchen. Rec. room with f.p., 1½ baths, full high bsmt. .77 acre landscaped and treed lot. MLS 2115. $74,900.
IRMA KULIGOWSKI
479-7161 OFF. RES. 656-5325

IMMEDIATE POSSESSION

On this lovely 2-level townhouse, 2 bedrooms, 1½ baths, wall to wall. Private fenced patio or garden area. Fridge, stove and drapes included. Offers invited to the asking price of $41,900. MLS 20812.
IRMA KULIGOWSKI
479-7161 OFF. RES. 656-5325

CORDOVA BAY
PRIVACY — $78,900

New on market; for the discriminating buyer! SPACIOUS family home. Features huge sunken living room with slate feature wall and raised hearth fireplace, guest size dining room, 3 bedrooms on main plus ensuite bath. Family room in basement, attached greenhouse. Rough siding exterior, shake roof. Covered patio, sea glimpses. ML. Hurry and call today!
RUDY ROST
595-2961 OFF. RES. 658-5490

A BIT OF OLD ENGLAND
IN THE BASEMENT

If you are from the U.K. you will feel right at home in the 28' rec. room finished in the decor of an English pub. Besides this fabulous entertainment area, modern living is yours to enjoy in this substantially built 2-level, 3 bedroom, 2 bathroom home. Conveniently located to all school levels, shopping, Jubilee Hospital and Oak Bay Rec. Centre. Nicely landscaped with lawn, shrubs and trees. Realistically priced at $68,500. To view call:
STAN JAMES
595-2961 OFF. RES. 592-3740

CAMOSUN COLLEGE
HOME PLUS SUITE

Drive by 3110 Richmond. Character home, 2-3 bedrooms, dining room, fireplace in living room, Rec. upstairs. Full basement, fruit trees. Backs on Frechette. ML 22834. Reduced to $65,000.
RUDY ROST
595-2961 OFF. RES. 658-5490

TUDOR FAMILY HOME
CLOSE-IN $59,500

Over 2,000 sq. ft. on 2 floors. Modernized inside and out. Features 5 bedrooms, living-dining-family room and more. Separate garage. Call:
RUDY ROST
595-2961 OFF. RES. 658-5490

BIG

Four bedrooms, 2 with attached dressing rooms, bathroom on the upper level. On the main level tehere is a living room, separate D.R., large family sized kitchen, family room, storage room (11x7), laundry room, and bathroom. The home has been updated and tastefully decorated. New on MLS $64,900.
JOT HOME
479-7161 592-2130
388-5464 Pg. 475

TWO BEDROOMS
TRY $2,100 DOWN

In the Gorge area, large kitchen, separate laundry room, separate garage, recently stuccoed and plastered. New exclusive. $42,900.
JOT HOME
479-7161 592-2130

COLWOOD
UNBELIEVABLE
REC ROOM

Rec Room must be seen to be believed, trim all hand carved and color scheme professionally and expertly finished, including wet bar. The home hits three bedrooms, two bathrooms, den, living room with f.p., separate D.R. Attached car port. MLS 22295. $62,900.
JOT HOME
479-7161 592-2130
388-5464 Pgr. 475

OPEN HOUSE
SAT. 1:30-4:00
2787 SCAFE RD.
$59,900

Immaculate owner-built home is only 4 years old and offers approx. 2360 sq. ft. finished, 3 bedrooms plus one down, 1½ baths, and a 22x12 rec room nicely finished. Located on a quiet road in an area of nice homes. Your host:
FRED LORENZ
388-6275 Pager 2424
CENTURY 21 SUBURBAN REALTY
478-8316

BY OWNER

Sidney, $54,900. Well built, clean seven-year-old, three-bedroom home on 70'x120' lot, located quiet residential subdivision off Resthaven. Cathedral entrance, Oak feature walls with bookcase and brick fireplace. Hardwood floors with wall-to-wall in living area. Sliding glass doors to sundeck. Good sized bright kitchen with built-in dishwasher, basement with drive under carport. To view, phone 656-6174.

FAIRFIELD

Reduced from $64,500 to $59,900 for quick sale, 2-bedroom living and dining room main floor ,2-bedroom and rec. room down, new wall-to-wall carpet and new drapes, fridge, stove, washer, dryer all through, all newly decorated, vacant, low down payment, offers. 592-0948 anytime.

FOR SALE BY OWNER, OAKlands district, 3-bedroom home in ideal location, short walk to shopping centre, schools, buses and parks. Low taxes, fully landscaped, wall-to-wall throughout, living room with fireplace, basement, spacious kitchen opens onto sundeck. Excellent value at $52,900. Call 595-1077 to view.

CITY — 1330 LANG ST.

Large 5-bedroom home, separate double garage, 4½ years old, convenient location, quiet street, easy terms to qualified purchaser. Price $73,900. To view phone 384-6418, by appointment only.

BEAUTIFUL NEW 1200 SQ. FT., three-bedroom home in Sooke (Broomhill Subdivision) on large ¾-acre lot, ocean views, one mile from golf course, and much more. Asking $47,900. L. Wergeland Construction, 478-1144.

$73,800

"French Country Design". Shake roof, thermopane windows, exposed aggregate walk. 1350 sq. ft. of finished living space plus sundeck and separate garage. 4330 Torquay, 479-8709.

$60,500. DROP BY 950 PRESTON Way, anytime, three-years-old, three-bedroom, three bathrooms, full basement, close to schools and shopping. 478-8016.

SMALL HOUSE NEWLY DEcorated, good retirement or starter home, finished basement, in quiet area. 385-3665.

250 HOUSES FOR SALE

PACE
Properties Ltd.
1640 Oak Bay Ave. 595-2413

UPPER
LANSDOWNE
VIEWS of
OLYMPICS

Beautifully kept house on a beautiful lot with waterfall, fruit trees, good size greenhouse and lovely landscaping. Home could suit a small as well as a good size family. Lower level could easily be in-law suite. Bright sunny kitchen offering lovely view. Friendly living room with fireplace. Spacious dining room also with lovely view. Attractive sun room. Ideally located close to transportation, schools and Uplands golf course.

$89,500
W. G. Moore
479-3331

SPLENDID

Residence built for large family and it's ideal for youngsters. Exceptional well-planned kitchen with built-in appliances. Superb family room with floor-to-ceiling fireplace. Formal spacious separate dining room with picture window. Four bedrooms (Master has walk-in closet and separate shower room). A total of four washrooms. Recreation room with fireplace. Billiard room. Office area. Separate enclosed garage or workshop. Two-car carport, easy-care garden, and large sundeck.

$115,000
W. G. Moore
479-3331

SEAVIEW

Beautiful Tudor residence on approximately ½-acre of picturesque landscaping with sprinkler system. Gracious living room with exposed beams and beautiful oak floors, guest-size dining room with outdoor patio. Charming kitchen with eating area. Spacious family room with red brick fireplace. Five bedrooms. (Master has its own private sundeck overlooking the sea and the city.) Three bathrooms. Recreation room with fireplace and large storage room. Quality construction throughout. Paved driveway with ample parking space.

$135,000
W. G. Moore
479-3331

DESIGNED BY
SAM McLURE
¾ OF AN ACRE

Includes surveyed lot of app. 8300 square feet, which could probably be subdivided. Gracious residence offering more than 4000 sq. feet of spaciousness and comfort with character and charm. This very lovely residence has been recently renovated and redecorated. A dream house come true? with its leaded and stained windows, wide staircase, high ceilings, spacious bathrooms, mamoth size dining room, conservatory, large sun room with its private sundeck offering lovely views.

$135,000
W. G. Moore
479-3331

BY OWNER
$52,500

Nearly 2000 square feet of living area in this home. Solidly built in 1957. Main floor has new wall to wall carpet over inlaid oak. Two bedrooms L-shaped living and dining rooms and large, bright kitchen. Basement has two more bedrooms, 11'x22' rec room, laundry, workshop and lots of storage space. Large fenced lot with fruit trees, close to schools, park and bus. 4098 Glanford Ave., 479-1567.

OWNER BUILDER

Attractive new BRENTWOOD home, 3-bedroom (possible 4th) full basement. Quality material and workmanship. Cedar - brick exterior, intercalm, roughed in vacuum system, many features, well worth your inspection, $69,900. 656-4475.

BAY-COOK AREA

By owner, large 4-bedroom older home, modernized, new plumbing and wiring, 2 full bathrooms, sundeck, den, dining room, living room with fireplace. Full basement and more can be easily duplexed $64,900. 383-4691.

LOW DOWN, 598-6309
OAK BAY $47,500

FOR
MORE
Real Estate
SEE
DISPLAY
Real Estate
Advertisements
Pages 7, 8, 9, 10, 11

DANE DEVELOPMENTS
Open House
Sat. & Sun. 2-4 p.m.
4149 and 4151 TYNDALL
$59,900

Only 2 left. 3 Bedrooms, full basements, final stages of construction.
Salesman 592-2449
Evenings 479-5945

LOG HOUSE

To be delivered to your lot and erected on site. Can finish to shake rood and interior if desired, or finish yourself.
FRIENDLY MOBILE HOMES
DL01635A 474-1288, 24 hrs.

NEED HELP?

Sidney, two years old, three bedrooms, dining room, fireplace, self-contained 1-bedroom suite in half of basement, $58,500. 656-5284.

3 BEDS.—$47,900
—Full dry basement
—Separate dining room
—Quiet street — Mayfair area
DOUG POWELL
386-2911 388-7642
388-6275, Pager 878
Homefinders, Wall & Redekop

BY OWNER

Family home, centrally located, low down payment. Phone 384-4035 or 595-8568.

250 HOUSES FOR SALE

BOORMAN INVESTMENT CO. LTD
386-7521

OPEN HOUSE
FRIDAY
1 to 4 P.M.
3055 WASHINGTON

If your looking for a nicely renovated older home, hurry and give me a call. Living room with English cottage fireplace adjoining family room, plus a separate dining room. Cabinet kitchen with utility and a two-piece bath on the main floor. Upstairs 3 bedrooms and wall to wall and modern bath. Full basement, new plumbing and wiring. Separate garage and fully fenced. MLS. $55,900.
386-7521 ERIC GRAHAM 656-4489

OPEN HOUSE
PLEASANT SEA SIDE VILLAGE
SIDNEY
SAT., 1:30-4:30
2374 OAKVILLE
OFF FIFTH

Brand new. Sea glimpses. 3 bedrooms upstairs. Large picture window and fireplace in living room. Dining room off kitchen. Sundeck. ¾ basement has finished room and rec. room area. Could have Franklin fireplace. Terms available. $59,900.00.
CALL — JOHN HOLMS at 386-7521

OPEN SAT. 2-4:30
GREATER FAMILY HOME
3055 WASHINGTON STREET

If your looking for a nicely renovated older home, hurry and give me a call. Living r mwith English room, plus a separate dining room. Cabinet kitchen with utility and a two-piece bath on the main floor. Upstairs, 3 bedrooms and wall-to-wall and modern bath. Full basement, new plumbing and wiring. Separate garage and fully fenced. MLS.
386-7521 GISELE SAMEC 382-8743

SIDNEY
BARGAIN HUNTERS
ATTENTION!!
OPEN SATURDAY
1 to 4 P.M.
2298 MALAVIEW

Here is a good value in a remodelled home just half a block from the bus and corner store. Closed in front sun porch, living room with fireplace, two bedrooms, big kitchen plus small pantry, new bathroom and utility room. Electric heat. Owner will consider trade for local property.
ONLY $38,900.
386-7521 ERIC GRAHAM 656-4489

SIDNEY
OPEN SATURDAY
1 to 4 P.M.
2294 MALAVIEW

A new bungalow with a smartly designed exterior of brick, siding and stucco. The attractive interior of this cosy home consists of a good size living room with fireplace, adjoining dining room, cabinet kitchen with separate utility room, three bedrooms, and vanity bathroom. Wall-to-wall carpeting, electric baseboard heat with individual room control. Attached carport and concrete driveway. Convenient to the bus and corner store. Other property will be considered in trade.
LISTED AT $57,900.00
386-7521 ERIC GRAHAM 656-4489

OPEN SAT. 1-4 P.M.
1262 RYAN RD.
(Off Mt. Stephen above Kings Rd.)
3 BATHROOMS
3 BEDROOMS
$51,500

One or four smart new townhouses in a high, heavily-treed and secluded area between Cook and Cedar Hill Rd., south of Hillside. Wood-burning FIREPLACE. Fenced BACKYARD. Price includes washer, dryer, fridge and stove.
386-7521 JOHN PLATT 393-2700

NEW FOURPLEX

A spacious COUNTRY HOME and revenue or just a real good investment. On 1 1-3 acres on the seven-mile circle. Two 1200 sq. ft. three-bedroom ensuite apartment, two 700 sq. ft. one-bedroom apartments PLUS playroom or development space. For details call:
PHIL SIMPSON
386-7521 or 595-1863
1111 GOVERNMENT STREET

OPEN HOUSE
2397 FRENCH RD.
(Corner French and Otter Point Rd.)
SAT.-SUN., 1-4 P.M.
BY OWNER

Broomhill Estate, Sooke. Split-level, 3 bedrooms, master en-suite. Fireplace, W-to-W carpet. Shake roof, 4 months old. Moving East. 642-4507.

MUST BE SOLD

Older 1½-storey family home, three or four bedrooms, excellent accommodation, central location, Quadra and Bay — plus a concrete block building, 36x24 — wired, overhead doors, ideal for trademan, contractor. Offers on asking price of $55,500. To view, phone D. M. MacKillop, 385-5113, Frank Beamish Realty Ltd.

BEST OFFER

This may be what you've been looking for! Close to Simpsons-Sears shopping centre. A Cosy home with fireplace, 2 4-pce. bathrooms. Full basement, newly developed. Rec. room, 2 bedrooms, living room and a laundry in basement. Main floor consists of 3 large bedrooms, living room, kitchen and dining area. SXSDLD kitchen and dining area. Sold by owner $58,900, 477-4601.

ONLY $67,500
GORDON HEAD, BY OWNER

Lov

250 HOUSES FOR SALE

Realtor
Canada Trust
2252 Oak Bay Ave. 595-5131

3190 NORFOLK RD.
OPEN HOUSE
5 MAR. 77
1:30-4:30
Another sparkling beauty that would take pages to portray. Come see with me this Saturday. Asking $159,000. Owner has bought. JAMIE MacGREGOR 595-5131 or 477-4270.

6825 WALLACE DR.
OPEN HOUSE
6 MAR. 77
1:30-4:30
TURN OFF Keating Cross Road, near Butchart's Gardens. Beautiful new home with VIEW of inlet. 3-BR, big basement ready for development. Sparkling and warm. Come see what a good buy is. JAMIE MacGREGOR 595-5131.

OPEN HOUSE
1013 TILLICUM RD.
SAT. 2-4 P.M.
Perfect retirement or starter, near Gorge Vale Golf Club. Two bedrooms up, one down. Old English Pub Style rec. room in basement. Large fenced yard. $47,900.00.
RUTH STIRLING
595-5131 385-4223

OPEN HOUSE
SAT. 1:30-4:30 P.M.
479 OWENS RD.
Large family, full basement home, set on fully fenced corner lot. Close to schools. $59,900.
RUTH or BEN BENNETT
595-5131 592-6257

OPEN HOUSE
SAT. 1:30-4 P.M.
3968 HARO RD.
Choice Arbutus location, large family home includes den, rec. room, games room, sauna and double garage. Large secluded corner lot. $84,900. MLS 23077.
RUTH or BEN BENNTT
595-5131 592-6257

OPEN HOUSE
1671 BARKSDALE
SAT. 2-4:30 P.M.
A beautiful new luxurious home on 3 levels. 1880 feet of easy-to-care-for living with an exciting and different design. Don't miss the opportunity to view this quality-built executive home. Features include stone and flock tile, 2 gorgeous fireplaces, tasteful bathrooms, a super family room, double garage and much much more. $95,000. For prior viewing and information call
595-5131 RONALD WAY 598-3852

OPEN HOUSE
SAT. 2-4
2761 SCOTT ST.
Spacious, completely remodelled 4 to 5-bedroom, full basement home. Large sundeck off dining room. Close to bus, school, parks, tennis court, hospital and shopping. Come and see this bargain. MLS. ON THE SEARCH? CALL
FRED LERCH
595-5131 384-8075 Pgr. 424

2276 EDGELOW
OPEN SAT.-SUN.
2-4
Vacant. Must be sold. New 3-bedroom unusual home. Near University. Reduced to $75,000. Present all offers. LILIAN McLEOD
758-8441 or 595-5131.

NEW LISTING
LANGFORD
Spotless one-level, 2-BR home with workshop. Fenced yard, nicely landscaped, large living room, fireplace, dining room. Excellent starter or retirement. This is a developing area. Asking $52,900.00.
JAMIE MacGREGOR 595-5131.

WATERFRONT
LOCHSIDE
By appointment only due to health. Delightful 3-bedroom home with view to James Island. Large lot. Full basement. 2 fireplaces, EXTRA LOT AVAILABLE with beach access. JEANNE MacGREGOR 477-4270.

SAN JUAN ISLAND
1400 sq. ft. post and beam, near airstrip at Roche Harbour. Furnished, newish. Only $55,000. Call JEANNE MacGREGOR 595-5131.

UPLANDS
CHARACTER
$125,000
Spacious 2-storey family home set on beautiful high corner lot. Four bedrooms, rumpus room in basement. Entertainment-size living and dining room. Excellent value. Private showing through LILIAN McLEOD 658-8441 or 595-5131.

LOW COST
NEW HOMES,
SOOKE AND
COLWOOD
RUTH or
BEN BENNETT
595-5131 or
592-6257

SOUTH OAK BAY
Cute and well-maintained 3-BR home in a super location. Ideal for a small family. Loads of parking. Easy-care lot. F.H.C. 1 BR upstairs. H.W. floors. Appts. to view only please. Call
595-5131 RONALD WAY 598-3852

FAIRFIELD
Large 4-bedroom plus full basement character home, only 1½ blocks from the beach. Stained glass window and natural wood, large foyer entrance, with attractive fireplace. Needs some T.L.C. MLS. New listing. ON THE SEARCH? CALL 595-5131 FRED LERCH or 384-8075, pgr. 424.

COLWOOD
IN-LAW SUITE
This home features approx. 2340 sq. ft. including a professionally finished in-law suite plus a REC. ROOM with R.I. fireplace in the basement. Let the rent pay part of your mortgage payments an make an offer on this 3-year-old home. ON THE SEARCH? CALL
FRED LERCH. 595-5131 or
384-8075, pgr. 424.

DUPLEX
DOUBLE LOT
$50,000
Main side of duplex, completely renovated for immediate possession — 900 sq. ft.
Second side is metered; rough wiring — a finishing has to be done.
FANTASTIC CHANCE FOR HANDYMAN TO DEVELOP. VIEW NOW.
ROBERTA HOBSON
598-7194 595-5131

TWO BEDROOM
No-step cedar home, fireplace, w-w carpet all rooms, kitchen appliances, Langford area $48,500. Phone 478-6845 for appointment to view. No agents.

BY BUILDER
Open to view, new home, 1:30-4:30 p.m., at 3653 Doncaster Dr. Panoramic view, 3 levels, 1820 sq. ft. For information phone 477-0784, 383-1569.

C. N. MONTAGUE CO. LTD.
Sales Consultation, Rentals.
1028 Blanchard St. — 384-9318

250 HOUSES FOR SALE

FOR SALE
Royal Trust

OPEN HOUSES
SAT. 1:30-4 P.M.
5238 BECKTON
$88,500
Cordova Bay area. Brtnd new 3-bedroom home on quiet cul-de-sac. Large wooded lot. Plenty of extras. See us there or phone LEN TAYLOR 382-9485 or ETHEL WALLACE 382-5998 or 384-8001.

SAT. 1:30-4 P.M.
8683 GRIGGS TCE
(off Dean Park Rd.)
$85,500
Next to Dean Park Estates, 3-BR Tudor style home on over half-acre lot. 1,522 sq. ft. finished with many extras. We will look forward to seeing you there. LEN TAYLOR 382-9485 or ETHEL WALLACE 382-5998 or 384-8001.

SAT. 1:30-4 P.M.
4170 THORNHILL CRESC
(off Shelbourne onto Torquay)
Wonderful location, quiet cul-de-sac with pastoral view, yet close to schools and Lambrick Park. Excellent new family home. Spanish styling. Ground level entrance, 3 bedrooms, special rec room. Pleasing floor plan. Asking $79,900.
MARION HOPKINS 384-8001 or
Res. 592-4351.

SAT. 1:30-4:00 P.M.
604 BAKER ST.
$45,900
You must see the inside of this immaculate two-bedroom, no-step bungalow to appreciate its features (75 per cent of house was rebuilt in 1975). Quality wall-to-wall throughout, large kitchen, separate dining room with glass sliding doors onto sundeck, drive-in garage, etc. Close to Glanford Elementary. Call me anytime and I'll be pleased to show it to you.
384-8001 PAT BAILLIE 479-4594.

SATURDAY & SUNDAY
1:30-4:00 P.M.
2361 SINCLAIR ST.
CADBORO BAY
This comfortable 2-bedroom home with extra bedroom in full basement has recently been tastefully redecorated almost throughout — conveniently located near the shopping centre, beach and bus. It could be just what you have been looking for. The asking price is just $65,900. Come and see for yourself! In attendance
477-0191 JOHN LUND 384-9279

SATURDAY 1:30-4:00 P.M.
489 NELSON, ESQUIMALT
Newly listed, this neat full basement bungalow close to Naden offers 2 bedrooms up, 1 down, bright cheery kitchen and separate dining area, carpeted living room with fireplace, $55,900. View exclusively with
MURRAY ROTHSCHILD 477-9393
477-0191 DALE YOUNG
388-6275 (pager 2561)

TWO INVITATIONS
R.S.V.P.
1) Yes — you are invited to enquire about and inspect this 3-bedroom home in popular James Bay. Half a block from the ocean, it offers nice accommodation. Many extras included.
2) Yes — you are invited to make an offer on $47,500. The vendor says SELL! MLS.
477-0191 KNUD SCHWER 478-8203
P.S. Also one in Ferndale area — same price, plus revenue.

DRIVE BY
1605 HOWROYD ST.
Then give me a call to view this spotless family home. Attractive in-line living and dining rooms. Large bright kitchen with adjoining sundeck. 3 bedrooms up with 4th down as well as rec room and laundry room, 2-pce. bath and drive-in garage. MLS 223555, only $65,900. Call
VERNA ROBERTS
477-0191 477-1317

NEW EXCLUSIVE LISTING
BOAT? TRAILER?
WORKSHOP?
Ideal home for the active family. Plenty of parking space in the "two" paved driveways. Huge separate garage for the handyman's workshop. All this plus an incredible 3-bedroom home with 2 full bathrooms, rec room, den, etc., etc. Call me to view anytime
BERNEIDA TAYLOR
477-0191 382-9485

ESQUIMALT $46,500
3 bedrooms, 1½ baths in this 2 storey family home. Main floor renovated several years ago to include modern kitchen, spacious living room, utility room and 2-pce. washrm. Extra large sundeck. April 1st possession. V. GOERTZEN, 384-8001 or 477-0217.

DOLLARS VS. DOLLAR
Value and here is perhaps the best in Victoria. Not a year old yet, 1600 sq. ft. main floor. Full basement, 29' rumpus room with FP. Carpeted family room with FP. Well proportioned LR, FP. Separate DR, 4 sets of plumbing. Main floor, underground wiring. Double garage. $98,500. DAR GARSIDE 384-8001.

GORDON HEAD
SEAVIEWS
ASKING $76,500
This 3-bedroom, split level home built in 1959 features quality throughout. Excellent views from the eating area in the kitchen, dining area and living room. Nicely landscaped lot, single carport and centrally located. MLS. Call us to view anytime. MERYLE or CHES HAYS 384-8001 or 658-5663.

TALK REAL
ESTATE WITH
JEANNIE DEWHURST
—Definitely different! Very appealing completely secluded 5-bedroom plus den multi-level home. Arbutus-University area. You'll miss out on something great if you don't view this handsome residence offered at only $139,000.

—Where there's Arbutus — there's generally sunshine galore. And so it is with this lovely 3-bedroom plus den plus rec room home set on a beautiful ¾-acre lot in select area of other fine homes. Open to offers on $109,900.

—In Fairfield. Immaculate updated, one-owner, 3-bedroom home tastefully decorated and well maintained. Large sunny yard. $72,900.

—Long, low, lovely, 3 bedrooms plus den. Great location in the Frank Hobbs precinct. $107,000.

—Overlooking the golf course! Spectacular Tudor about 2 years old. Exceptionally well planned with den and family room on main, 4 bedrooms up, rec room and 2-bedroom in-law suite below. All this for just $123,900 and because the contractor is building we'll even look at any offer on that.

—Courtyard entry. Spacious quality new home in quiet area near Mt. Douglas, 3 bdrms. up, 1 down, rec room, fantastic kitchen, only $109,000. Come and see it by appointment.

—Want more for less? New 3-bedroom, landscaped, Spanish style within a stone's throw of all School levels and park. Very little traffic. Huge playroom — recreation area of about 500 sq. ft. Can you believe it, only $79,900?

—Elegance combined with excellence, incomparable 2-bedroom plus den, new residence. Finished recreation room. Without question this fine residence is set apart from all others and its gracious formality will be of definite interest to those of good taste. $129,000.

—Seaview. Spectacular! Just minutes from town, 5-bedroom, U-shaped executive residence, opening onto sun-trapped pool. Family room off kitchen. Huge rec room. Private and unique, only $159,000.

JEANNIE DEWHURST, 384-8001 or
Res. 477-6040.

250 HOUSES FOR SALE

FOR SALE
Royal Trust

FANTASTIC BUY
FOR COUNTRY LIVING
2.14 acres fronting on three sides with lovely 2-bedroom mobile home with oodles of space to put another home on and enjoy an additional income. Asking only $45,000. Call MARK MacKENZIE 595-4596 or AL MATTEO 658-5057 or 384-8001, Royal Trust.

OUT OF THIS WORLD!
The home that in my view surpasses all others! Unique! Distinctive! An entire living concept focused around an incredibly impressive pool area. Priced at $245,000 and only for those appreciating something truly unusual.
TALK REAL ESTATE WITH
JEANNIE DEWHURST 384-8001 or
477-6040 res.

A. E. LePAGE
WESTERN LTD. REALTOR
1391 HILLSIDE
386-6331

MUST BE SOLD
OPEN TO VIEW 1:30-4:30
P.M.
SAT., MARCH 5
Have you found that perfect 3-bedroom house yet? If you're looking at prices in the sixties — then you may look forever. Come out to 1516 McRae and see something a little different — yet still containing everything you will need. It's not fancy but maybe you have your own ideas! Why not come and make us an offer! (MLS)
386-6331 JEFF POLLITT 385-7263

IMMACULATE AND
AFFORDABLE
This home in the Oaklands area offers everything a small family needs. Two bedrooms up, one down, two bathrooms, a cozy corner fireplace; only 2 blocks from shopping and buses. Priced at $59,900. Phone and make an appointment today. MLS
386-6331 JEFF POLLITT 385-7263

$69,500
New 3 BR bungalow on quiet cul de sac. Sunny exposure. Unique floor plan. Dishwasher. 5-yr HUDAC guarantee. Spectrum School District.
386-6331 DOUG ROSS 477-0975

FOR THE GARDENER
$46,900
Spotless two-bedroom home with garden, greenhouse and separate garage. Town and Country area. MLS 22436.
386-6331 DOUG ROSS 477-0975

DUPLEX $63,500
Excellent neighbourhood. One 3-bedroom unit and one 2-bedroom recently renovated. Immediate occupancy. MLS 22261. Call now
386-6331 DOUG ROSS 477-0975

GLANFORD AREA
Sturdy, 3-bedroom, approx. 20 months young home, a short walking distance to Glanford Elementary school. Kitchen has eating area, fireplace, carport under private sundeck. Call now for more details. NEW MLS 23083.
386-6331 DON BECKNER 386-0588

FAIRFIELD
YOUR CHOICE
2 and 3-bedroom. Both homes on excellent lots. 19 and 16 years young. See these before you buy. Both $64,500 asking.
386-6331 PAUL SMITH 383-6905

FERNWOOD
2 or 3-bedroom, 1144 sq. ft. on main. All renovated. Good family accommodation. Asking $50,500. MLS 21588.
386-6331 PAUL SMITH 383-6905

NO STEP COTTAGE
2-bedroom, kitchen, living room, 4-pce. bath. Level lot on quiet street. Priced to sell at $53,900. Call me now.
386-6331 DOUG PAYNE 383-4819

Nanaimo Realty
493 Burnside Rd. East
385-5741
714 Goldstream, 474-1324
Goldstream Branch
Open Saturday

WE TRADE HOMES

FUNKY!!
Older 1-bedroom home on 100x105 ft. lot in Centre of Sooke Village. Fruit trees galore, plus large workshop which was once a cottage. Loads of potential here! Asking $39,000. MLS 22913. RONA HiGGS 642-3835 or Langford Office 474-1234.

ENTICING?
At $48,000 it's a brand new 1324 sq. ft. Rancher with family room off kitchen. Located on quiet street in Sooke. Spacious treed lot will make landscaping a delight. MLS 22437. RONA HIGGS 642-3835 or Langford office 474-1234.

1734 SCHELLENBERG PLC.
(Off Torquay)
Located on a quiet cul-de-sac next to Lambrick Park and Recreation Centre. Close to all levels of schooling, the home is brand new and over 1500 sq. ft. on main floor, has open floor plan with free standing stone fireplace, three bedrooms etc. Large rumpus room finished in full basement. Asking $86,900. Call LEO PIGERT or EVAN WILLIAMS 385-5751 ANYTIME.

THE HOUSE THAT
GOT AWAY
That's what you'll be telling people if you don't take a look inside this beautifully remodelled 4-bedroom house. Large, brand new kitchen; separate dining room; hot water heat and a large lot for under $50,000. Come to 699 Strandland (near Millstream and Isl. Highway). OPEN HOUSE Sat. 3:30-6:00. Rob Danielsen 388-4942 — 595-4482.

HALF A DUPLEX
Might just be the answer. We have 2 units both under $50,000 at 695 and 697 Strandland (near Millstream and Isl. Highway). These three-bedroom, "go-step" homes offer spacious new living at used house prices. Open for your inspection SAT., 3:30-6:00. Rob Danielsen 388-4942 — 595-4482.

YOU CAN SEE FOREVER
From this beautifully located 3-bedroom family home. Almost an acre with a long driveway to afford the seclusion you want. Country living costs no more. Asking in the low 70's. Open House 1:00-3:00 SAT. 2437 KEATING X RD. (on the way to Buchart Garden). Rob Danielsen 388-4942 — 595-4482. Velox Investments Ltd.

OPEN HOUSE
Friday, Saturday and Sunday, 1-4, 2306 Mills Rd., Sidney. 2-bedroom, 14-year-old professionally renovated home, bright 4-piece vanity bathroom, living room with brick fireplace, convenient cabinet kitchen, new wall-to-wall carpet throughout, low taxes, $47,500. 656-3317.

GORDON HEAD
BY OWNER
Custom home, 1900 sq. ft. finished 3 Bdrm, 3 Bath, Vacuflo, double garage. Excellent location on quiet cul de sac. Close to rec. center. Asking $83,900. 477-1702.

OWNER — LOVELY SPACIOUS 4 plus bedroom home on cul-de-sac off Tattersall. A must to view. Saturday 1-4 or anytime. $65,700. 385-2828.

250 HOUSES FOR SALE

the Permanent
1125 DOUGLAS ST. and
3647 SHELBOURNE ST.

OPEN HOUSE SATURDAY
2-4
542 HALLSOR
3 BR, family home with 4th BR, den and one of the nicest rec rooms with built in bar, drive in garage and a large above ground swimming pool with all equipment plus separate metal garden shed in the large secluded yard asking only $59,900 MLS and open to offers. HEATHER GAMMON
477-0141 pager 318 or 385-8814.

OPEN HOUSE SUN. 2-4
887 KLAHANIE DRIVE
(OFF LATORIA RD.)
Unique 1-year-old, 2-BR with separate living room and dining room, sunken bath, plus 3rd bedroom, 2-pce. bath, family room, plus rec. room with built-in bar and separate garage. Located on a secluded 2-acre lot. Asking $110,000 MLS.
477-0141 pager 318 HEATHER GAMMON 385-8814.

OPEN HOUSE SAT. 2-4
312-1870 McKenzie Avenue
2—1 BR condominiums in Gordon Head area. Close to schools, shopping, with swirl pool, sauna, rec rm., exercise rm, workshop and extra space. $35,900. 477-0141
ELEANOR BRAY 592-1130.

STARTER HOME
Ideal starter or rental. Older 3-BR home, LR with FP, large family kitchen, + bsmt with drive-in garage. Asking 48,500$. MLS call EDNA RAYMOND 477-0141 or 477-8932.

OPEN HOUSE
SAT. 2:30-4:30
2828 FOUL BAY RD.
Charming larger 2-BR home with in-law suite, near Dean Heights. View with ELSIE O'BRIEN
477-0141 or Res. 477-5470.

OPEN SAT. 2-4
1350 DALLAS
Reduced to $99,900. Immaculate 2 or 3 BR home, exceptional sea and mountain vistas, spacious family rm, separate DR, 2 baths, eating area in kitchen. Beautifully landscaped. 477-0141 BARRY THORNDYCRAFT 477-8487.

OPEN HOUSE—SAT. 12-4
1574 BRODICK CRESC.
Off Cedar Hill at Torquay. 1500 sq. ft. on one level. Strata duplex 4 BR's all over 12x12, 2 baths. Sep. DR, wide sweeping views. Stove, fridge incl. Well sound proofed, the lot is good size. A mortgage can be assumed if approved. Excellent value. MLS. $52,900. 477-0141 JOHN RUSSELL 592-3248.

YOU BE THE JUDGE!
Good value! 55.8 acres with 1500 ft. waterfront. Located three-quarters mile W of Pt. Renfrew on way to Botanical beach. Retired vendors have reduced price to $65,000. Details with GLEN McDANNOLD 595-6488 HERB McDANNOLD 595-1177 OFFICE 382-9191.

90' WATERFRONT
(WEIRS BEACH)
Metchosin near Weirs Beach this new ½ acre property offers 90' of sandy beach for summer enjoyment. Also year around spectacular panoramic views. Expensive custom built cedar post and beam home. Near 2000 sq. ft. professionally finished on 2 levels. 3 or 4 bdrms. or den. Dining room, living room with floor-to-ceiling fireplace. Mostly thermopane windows on main. 2 full bathrooms. W-W and floor-to-ceiling fireplace in 32' rec room. Asking $125,000. MLS. To view call PAT DOERKSEN 382-9191, 478-3432.

SHIPS AHOY
All sorts of them out on Cadboro Bay from this delightful southern exposure home. Your own sandy beach for arriving shore boats or your day boat. The home is less than two years old and features the finest quality. Two levels both with expansive decks, master bedroom has 3-piece ensuite, music room, banquet size dining room, den, fireplace, family room are just some features. Truly a dream waterfront home for West Coast living at its finest. EXCLUSIVE-$197,000. GRAY LAITE 656-5267, SID HASLAM 477-1994. OFFICE 382-9191.

4800 FT. WATERFRONT
92 ACRES
Good subdivision possibilities into 9—ten-acre lots. All offers will be considered. Asking price $800,000. For more information contact PAT DOERKSEN 382-9191, 478-3432.

60' WATERFRONT
ESTATE SALE — $89,900
Wiers Beach super custom built, 1200 foothome with quality carpeting, feature wall rock fireplace in 20' living room. Large DR, 2 large bedrooms. Electric hot water heating. Approx. ½-acre lot. To view call PAT DOERKSEN 478-3432, 382-9191. MLS.

CANADA PERMANENT
TRUST COMPANY
ONLY $49,900
Here's a lot of house for this price. Top James Bay location. Under 1 block to the water. Near schools, transportation, etc. Upgraded throughout. New MLS. GRAY LAITE 656-5267 SID HASLAM 477-1994 OFFICE 382-9191.

SOOKE BEAUTY
1374 sq. ft. bungalow with 3-bedrooms family room, lovely LR and rock fireplace located on large 172x95 grounds. Close to town in excellent condition. $48,900. MLS. SID HASLAM 477-1994 GRAY LAITE 656-5267 OFFICE 382-9191.

TRIANGLE MOUNTAIN
Delightful views, superb home, 3 bedrooms, 2 bathrooms, built 5 years ago. Extra high ceiling in lower level. Treed property. MLS $62,500. SID HASLAM 477-1994 GRAY LAITE 656-5267 OFFICE 382-9191.

OPEN SAT. 1:30-4:30
513 WEST BURNSIDE
New on the market. Very spacious split level. 3 bedrooms, rec room. Double carport, fenced garden, big sundeck. Western exposure. Priced to sell $57,900. MLS. GRAY LAITE 656-5267 SID HASLAM 477-1994 OFFICE 382-9191.

HOBBY FARM
1.65 acres, landscaped and two thirds cleared, totally updated, Blenkinsop Valley, 3 bedroom rancher with 17.3x14.3 MBR with balcony, L LR, DR with FP, 4 and 3-pce. baths, rec room with wet bar, large patio and more! MLS 21609. Asking $89,500. Details with HERB McDANNOLD 595-1177 GLEN McDANNOLD 595-6488 OFFICE 382-9191.

EXTRA! EXTRA!
Read all about this custom built, attractive rancher featuring 1200 sq. ft. on main and a full high bsmt for development. Also LR with FP, sep DR, K with EA, 3 bedrooms, rm flr laundry and the future subdiv. choice of 2 extra lots ML21579. Asking $125,000. Details with HERB McDANNOLD 595-1177 GLEN McDANNOLD 595-6488 OFFICE 382-9191.

LANSDOWNE SLOPE
Oak Bay. Neat as a pin — excellent condition thro out. Attractive LR, mantle FP, sep DR, leaded glass doors, Oak Firs., Bright K w EA, rm flr. ldy. 2 BR main and 1 Dn, 4 pce. bath. DI garage. 70x140 gardeners dream lot. Early possession. Open to offers on $86,900 ML 22720 View today, call HERB McDANNOLD 595-1177 GLEN McDANNOLD 595-6488 OFFICE 382-9191.

CANADA PERMANENT
TRUST COMPANY

FOR
MORE
Real Estate
SEE
DISPLAY
Real Estate
Advertisements
Pages 7, 8, 9,
10, 11

FARMER
INVESTMENTS & REALTY LTD.
825 BAY STREET 382-2134

OPEN HOUSE
Sat. & Sun.
1:30-4 p.m.
3375 UPLANDS RD.
A beautiful home in heart of Uplands. The living space approximates 3,900 sq. ft. which is comprised of living room with fireplace, den with fireplace, beautiful kitchen with eating area, formal dining room, two bedrooms on main floor (master having ensuite bathroom). In fact there are 3 bathrooms in all, and two more bedrooms on lowwer level with the biggest rec room I've seen, which also has a fireplace. Jacuzzi 20x35 outdoor heated pool set in the most delightful landscaping. A beautiful home in a beautiful setting.
Gerrie Hutton 386-3927
Gordon Black 384-8250
382-2134 anytime

GLASS GLASS
Open design California style home — 3 bedrooms, In-law suite in basement. Fenced corner lot, with many fruit trees. Cedar Hill Golf Course area. Exclusive 382-2134, Boyd Sadler. 592-1929.

SAYWARD BEACH
Cordova Bay
Owner must sell at reduced price of $76,500. Across from safe, sandy beach, this home has 2,700 sq. ft. finished area. For a large family it is ideal. There are 4 bedrooms, 3 bathrooms, large rec. room, den with fireplace, living room with fireplace, dining room with sliding glass doors to sundeck, family kitchen, laundry room. Lot is large, fenced and rear backs onto Matticks Farm. Close to schools and shopping yet a very quiet street. Drive by 5348 Parker Ave., phone 658-8830.

BY OWNER, 95 PER CENT COMPLETED, complete to suit yourself, sacrifice at less than cost. Livingroom, dining room, floor to ceiling fireplace, 2-bedrooms up, 2 down, w-to-w carpeting, Brentwood area. $54,000. Phone 656-1721 after 7 p.m.

250 HOUSES FOR SALE

the Permanent
1125 DOUGLAS ST.
3647 SHELBOURNE ST.

OPEN SAT. 2-4
SEAVIEW EXECUTIVE
Views from practically every room of 4938 Searidge. Beautifully finished thru out, 22x14 LR, RH brick FP, 11.6x10 DR, kitchen with built ins, 4 BR (MBR 20x17, cosy den, bar, 2nd FP, rec. room, three 4-pce. baths plus 2 pce. pdr. rm., dbl. encl. garage, workshop, large sundeck and more! Completely developed on .25 acre attractively landscaped lot. Excellent value! "The Inside Tells The Story". Asking $119,000. ML 21946. View with HERB McDANNOLD 595-1177 GLEN McDANNOLD 595-6488 OFFICE 382-9191.

OPEN SAT. 1:30-4:30
4021 GORDON HEAD RD.
Charming bungalow with attached garage on beautiful lot with privacy. Large living room, fireplace, 2 bedrooms, spacious kitchen, lots of storage. Asking $54,500. ML
IRENE VAN 382-9191, 384-9191.

CLOSE TO GOLF COURSE
Cedar siding, stucco and shake roof, this 3 level split is a real beauty. 3 bedrooms, den with FP, large family room, huge enclosed patio for privacy! Spacious living room with F-C FP, good size dining room, beautiful features, a real plush interior!! Asking $96,500. ML. IRENE VAN 384-9191, 382-9191.

NEW ON MARKET
3 BDRM-BSMT $61,900
1 Mile past Thetis Lake, this 6-year-old, family home offers a unique floor plan, large dining room, living room with fireplace and 3 large bedrooms on main. 2 piece bath in full basement. 13x22 sundeck over carport. Well landscaped and secluded back yard. To view call PAT DOERKSEN
478-3432, 382-9191 MLS.

NEW CUSTOM HOME
3 bdrm, bsmt home in Colwood, quality carpeting throughout. Built in dishwasher and vacuum system. F-C slate fireplace in sunken living room. Wrap around sundeck. Bsmt. R.I. with 2nd fireplace. Quiet dead end street. Asking $64,900. MLS. PAT DOERKSEN
478-3432, 382-9191.

OPEN SAT 2-4
535 PHELPS
Reduced $2,000, brand new on market in popular Thetis Heights this family home (6 yr. old) offers 3 bdrms, DR and LR with fireplace on main. Professionally developed basement including 2 bdrm. self contained in-law suite with F.P., kitchen and 3-pce. bath. Dark room with sink. Large well landscaped lot with seclusion at rear. Asking $64,900 ML. To view PAT DOERKSEN 382-9191, 478-3432.
478-3432.

1384 COURTLAND AVE.
OPEN SAT. 1:30-4 P.M.
Rural area off Interurbon Rd. 3 bedroom, nw basement home opposite proposed bird sanctuary. Clean and tastefully decorated. Must be sold. Quick possession. Open to offers on $1,900. MARY WOOD 382-9191, 592-2647.

3050 ADMIRALS RD.
OPEN SATURDAY 1:30-4
P.M.
Portage Inlet waterfront plus 3 bedrooms, 1665 sq. ft. home. Offers to $92,500 MLS. 382-9191 C. J. HARRINGTON 595-5341.

OPEN SAT. 1:30-4:30
1931 APPLETON PLACE
(OFF VANTREIGHT)
Delightful 3-bedroom, full basement home on .28 acre. Fruit trees. Sea glimpses $70,000 EXCLUSIVE SID HASLAM 477-1994 GRAY LAITE 656-5267 OFFICE 382-9191.

CANADA PERMANENT
TRUST COMPANY

250 HOUSES FOR SALE

BLOCK BB BROS.

OPEN HOUSE
OPEN HOUSE
OPEN HOUSE
455 PARADISE
SAT. 2-4 $44,500. Easy to buy 2-bdrm, full bas't home, ESQUIMALT. Like a bandbox. Sit out on your private sundeck overlooking your fully fenced, good growing garden. Stove, fridge, washer, dryer included.
386-3231 Mrs. Price 477-1941
386-3231 Mrs. Harvey 479-4233

3199 ALDRIDGE AVE.
SAT. 1:30-3:30. Beautiful big 3-bdrm home with in-law suite on fenced corner lot in Lansdowne school area. 2 blks to shopping centre and bus line. Offers on $71,500.
386-3231 Carole Borgens 478-5963
pager 271

3761 CRAIGMILLER AVE.
IN-LAW SUITE
SAT 1-4:30 and worth a look. In-law suite of 2 bdrms built as a recent above ground addition to main 4-bdrm house. Loads of space - thermopane windows and all expensively done. Off Tattersall in very desirable area. This is a beauty. Asking $77,900.
386-3231 Frank Oliver 383-6904

2230 MILLS ROAD
SAT 1:30-4:30. An immaculate 2 or 3 bdrm home in lovely Sidney. Fully developed basement of rec. room, 3rd bdrm, sewing area, laundry and workshop. Well landscaped lot.
386-3231 Wilf Weicker 598-1649

1748 TRIEST CRES.
GORDON HEAD
SAT 2-4 Gracious near new home, 3 bdrms up, 1 down. Lower level also has finished laundry room with 3-pce plumbing, R.I. fireplace and large space for rec room development. Double garage, stone-cedar front and good view from large sundeck and L.R. $78,700.
386-3231 Joe Maday 477-8746

9559 LAPWING
SAT 2-4, 4½-yr-old 3-bdrm home with attached garage on large lot at end of quiet cul de sac featuring a large bathroom. The well designed kitchen has built-in dishwasher and matching appliances, all included in the asking price of $61,900.
656-5584 Andy Owens 652-3223

4510 EVA (OFF ASH)
Quality built home by Joe Nemeth. High open cedar ceilings and white marble F.P. with mantle. 3 bdrm and den, large lot, thermopane windows. Too many extras to mention, so come and see. $98,500. ML 22856.
386-3231 Lorea K. Tubb 477-6617

4371 FIELDMONT
SAT 2-4. If you are looking for a quality built home with 3 bathrooms, finished family room, family size kitchen, big on everything but price ($74,900). Plus an additional bonus come out and talk to:
386-3231 Karen Dube 477-7034

7745 WALLACE DRIVE
SAT 2-4 P.M. $60,500. 3-bdrm home, almost 1250 sq. ft. Two finished fireplaces, good sized D.R. with patio plus developed rec room and roughed in plumbing.
386-3231 Nickle 598-4418

774 HUTCHINSON
SAT 2-4 Rock Heights area, 1825 sq. ft. on the main floor, 24½x16½ L.R., 12½x11½ D.R., 17x10 kitchen and eating area, 3 bdrms, ensuite off master bdrm whilh is 14x12. Full basm't with 925 sq. ft. developed, L-shape rec room with f.p., also 2-pc bath. Beautiful corner lot. Try your offer on 88,900.
386-3231 Bob Hahn 595-1642

1310 MANOR ROAD
SAT 1-4. Quality constructed home in the exclusive Rockland area. 3 bdrms and den, 3 bathrooms, separate D.R. Uniquely developed lower level must be seen. Great for family and entertaining too. $119,500.
386-3231 Betty Hill 477-8972

4121 HOLLAND AVE.
(BURNSIDE WEST)
SAT. 1:30-4. $56,900. Asking on this 3-bdrm absolutely appealing bungalow. Hollywood kitchen, attractive red brick fireplace. A lovely westerly pastoral view. $56,900.
386-3231 O. L. Martin 479-8913

4031 TRAFALGAR
SAT. 1:30-4:30. Three year old home on a quiet street in a newer subdivision. Spotless and ready to move into. Second bathroom roughed-in in full high basement. Near Glanford Park, schools and bus routes. An assumable $20,000 mortgage at 9¼%. Don't miss. $60,900.
386-3231 Mrs. K. Lucas 592-2159

2339 DOWLER PL.
SAT 1:30-4. This modernized 4-bdrm home has much to offer as a family home. Close to sports activities and schools. $47,500.
386-3231 Jean Mathieson 595-7665

868 LESLIE DR.
SAT 1-4. Two homes, one brand new featuring a large family room and nice yard for gardening and children. Next door, a completely reconstructed 2 storey family home with over 2000 sq. ft. both located on a quiet dead-end street close to shopping centre and buses. $69,800 and $68,500.
386-3231 Donna Pawluk 479-6897

917 RANKIN RD.
SAT 1:30-4:30. This is an extremely well built, high quality 3-bdrm home. Full height basm't with F.P. Extra large deluxe kitchen with E.A. Feature Cedar wall in L.R. with raised hearth white quartz F.P. Bdrms are large, ensuite in master. Sundeck off L.R. Beautiful view of Gorge. Floors w-w throughout. Now is the time to buy best quality at a low price $67,900.
386-3231 J. A. Pitt 477-4935

CADBORO BAY—SEA
VIEWS
ORCHARD AND SPRING
2502 SINCLAIR
OPEN HOUSE
SATURDAY 1:30-4:00
A superbly designed and constructed 5-bedroom residence with excellent sea views, a fully fenced orchard and a registered spring—a unique country retreat in the heart of Cadboro Bay. View balconies off two of the bedrooms. Three bathrooms, intriguing, well planned kitchen with adjoining laundry room. Large complete private sundeck off dining room. Recreation room. Workshop. This unique 3-level residence is offered at $122,000.
477-1841 Ted Walford 598-1420

1793 FELTHAM RD
SAT: 2-4:30. 3-Bedroom, full bsmt Duplex unit in Gordon Head, waiting for your inspection. Quality workmanship with special emphasis on Sound proofing. This home is too good to miss. $68,900.
383-9950 Les Adair-Williams 477-1841

UNIVERSITY HEIGHTS
3973 BIRCHWOOD
Immaculate 3 BR. ensuite. Better than new, 3 yr. young. Close to all levels of education, recreation, shopping and transportation. DO NOT MISS seeing. 1 to 4 P.M. SAT. Most reasonable. $65,500.
477-1841 Al Bull, 477-2149

OPEN HOUSE
1288 ASTORIA
Friday and Saturday 2-4:00 p.m. Parklike setting. Builders own new home, 4 bedrooms (2 ensuite), 3 baths, 2 fireplaces. Gracious foyer entrance, beautiful soft green carpeted stairway leads to a spacious living room, formal dining room, kitchen, laundry room. Lot is large, fenced and rear backs onto Matticks Farm. Close to schools and shopping yet a very quiet street. Drive by 5348 Parker Ave., phone 658-8830.

BY OWNER, 95 PER CENT COMPLETED, complete to suit yourself, sacrifice at less than cost. Livingroom, dining room, floor to ceiling fireplace, 2-bedrooms up, 2 down, w-to-w carpeting, Brentwood area. $54,000. Phone 656-1721 after 7 p.m.

250 HOUSES FOR SALE

BLOCK BB BROS.

GOLDSTREAM AREA
2908 CORRINNE PLACE
OPEN: Sat. 1:30-4:30. 1372 sq. ft. makes this near new home worth seeing. Beautiful panelling and stone fireplace in large living room. L-shaped D.R. Family size kitchen. 3 bedrooms, 1½ bath. ¾ bsmt. ready for development. Immaculate and priced to sell $59,900. Call:
592-4450 Olive Ker 477-1841

4401 TREMBLAY
OPEN: 2-4 SAT. This immaculate home, has a huge rec room, den, 3 bedrooms and 2 fireplaces. All the landscaping is done and there is a garden shed in rear. Extra parking. Clear title. Asking $79,900.
477-1841 Ron Kerfoot 652-2594
477-1841 Buzz Mainprize 658-8268

CENTRAL SAANICH
Between 2 and 4:30 SAT. Come and see TWO beautiful new homes on SEE SEA PLACE—follow signs off junction of Wallace and East Saanich Rd. 7988 See Sea—Unique three-year-old split with over 1400 sq. ft., finished space—3 sundecks—3 bathrooms—built-in dishwasher — $55,000. Mortgage is required at current rates — Asking $77,000.
7964 See Sea—1320 sq. ft. home with separate dining room — huge sundeck — large bsmt. Lots of parking — Asking $72,500. Good financing.
477-1841 Ron Kerfoot 652-2594
477-1841 Ernie Charles 592-0046

3869 LE FRAN RD.
$51,500. Unspoiled vista of sea and sky from this 3-bedroom basement home on 85x215 ft. lot in

250 HOUSES FOR SALE

D.F.H. Real Estate Ltd
1559 McKENZIE AVENUE
V8N 1A4
477-7291 24 hrs.

OPEN HOUSE
SUN. 1-4 P.M.
1900 Forrester Ave.
3 Br. Corner Lot
DEAN HEIGHTS

In a very popular location, 2 blocks from Camosun College, and 1 blk. from Richmond and Foul Bay Rds., this charming home is VACANT AND READY FOR YOU! It features LR with fireplace, separate DR, BRAND NEW KITCHEN with eating area, 3 BRS, ½ bsmt. with additional rock crawl space and has been totally redecorated. A 2 rm. cottage is at rear of property and would be perfect for guest accommodation, studio, playhouse or workshop. If you like LEADED PANE WINDOWS, 2 STOREY HOUSES AND NICE VIEWS, DON'T MISS THIS! Asking $69,900. Exclusive with:

PAT VICKERY
477-7291 (24 Hrs.) 592-6192 (Res.)

4 LEVEL SPLIT
OPEN HOUSE
Sat. 11:30-5:00
1824 JADE PL.

Exclusive area! Not many come up for sale in this area, so you had better hurry! Here's what you can buy. 1st floor contains bedrm. and workshop area; ground level — family rm. and 2 pce. bathrm; main level — attractive living rm. with fireplace, dining rm. with sundeck off attractive kitchen; then upstairs has 3 comfortable bedrms. For your sleeping needs. This home has extras throughout, so come and view! In attendance

LORNE BARR
LEANORE JACKSON
DOUG BAVINGTON
477-7291 Anytime

OPEN HOUSE
FRIDAY 2-4
1255 ACTON
$49,900

Over priced? Not this older home offering many features:
—3 bdrms.
—Dining rm.
—Rock fireplace
—Rewired and new furnace
—Full bsmt.
—Plus 5 appliances
TOO GOOD TO BE TRUE! MLS. Call now.

Jo-Anne Yellowlees
477-7291 388-6275 (Pgr. 2572)

OPEN HOUSE
SAT. 1-4
4601 Seawood Terr.
4 Brs., Lovely View
Over 3,100 Sq. Ft.

Located on .28 acre at the end of a cul-de-sac, this 3½ yr. old home has magnificent views of Haro Strait and the San Juan Islands. Two levels, fully finished, offer you LR with corner rock floor-to-ceiling fireplace, separate formal DR, family kitchen with lge. eating area, 4 BRs, family rm. with bar and fireplace, rec. rm., 3 bathrms, laundry rm. and 850 sq. ft. of wrap-around sundeck. Asking $125,000. MLS 22103. For further details or prior viewing, please call:

PAT VICKERY
477-7291 (24 Hrs.) 592-6192 (Res.)

OPEN HOUSE
2386 Dalhousie
Oak Bay
Sat. 1:30-4:30
Sun. 1:30-4:30

Charming 4 bedrm. home with large living and dining rms. both with fireplaces and beamed ceilings. Up to the minute remodelled kitchen. Ample parking, very close to Willows school and beach. MLS.

FULL PRICE: $73,900

Doug Bavington
477-7291 (24 Hrs.) 598-3929 (Res.)

$56,900
FLEXIBLE DOWN PAYMENT

Would you like a home with large rooms, an 8 ft. high bsmt., at an excellent price? Yes, then this is your chance. Spread your furniture out with a 13x18.5 with FP and a separate 9x13.5 DR, the kitchen has an eating area plus loads of cabinets, the 2 bedrms. are 12x13 and 9x11.5. Ask the vendor to carry a 2nd mtge. to help your down payment. Call now. MLS.

RANDY SMALL
477-7291 388-6275 (Pgr. 395)

Gonzales Beach
$59,900

Gonzales Beach is just ½ block away from this ultra modern 3 yr. old home. Post and beam construction, cedar siding, 1258 sq. ft. of spacious accommodation, plus a small easy-care lot to enable you to enjoy the beach. Don't delay, call today.

LEE WROBEL
477-7291 388-6275 (Pgr. 654)

NERVOUS BREAKDOWN

Is what my vendor will have if I do not sell this house quickly. Therefore, it has reduced the price by $4,000, and will still look at an offer in order to relieve the pressure. So only one lucky purchaser will buy this 17 yr. old home. Located on Wilkinson Road and featuring 4 bedrms (2 down), LR, DR, Kitchen, 2 fireplaces, full bsmt. with drive-in garage. Now vacant so immediate completion preferred. Try your offer today by calling:

LEE WROBEL
477-7291 388-6275 (Pgr. 654)

Triangle Mountain Views! Trees!

An Immaculate (really!) 3 bedrm, full bsmt. home on .6 acre of easy-care lot. Set high to take in the vista of Mt. Baker, the Saanich Peninsula, the city and more — an Eye in the Sky! Much of the lot is in its natural state with towering Arbutus and Pine trees. Over 1700 sq. ft. of finished living area in the house including a rec. rm. with fireplace in ground level basement. Room for the whole family to play. Price $66,900! Call for a personal tour. MLS.

Cliff Halayko
477-7291 (24 Hrs.) 479-8390 (Res.)

Esquimalt Border Modern Rancher
Only 9 Yrs. Old
Just $52,900!

Perfect home for working or retired couple or small family who consider LOW MAINTENANCE AND LOW UPKEEP important. This modern, 1160 sq. ft., no bsmt., low slung RANCHER has 2 big bedrms, plus a 23x10 carpeted FAMILY RM, living rm. with brick fireplace and feature wall, dining rm, and nice modern kitchen. Quiet, well-kept and convenient location. MLS 22387. Only $52,900. Terrific value!

Jerry Mireau
477-7291 (24 Hrs.) 385-3930 (Res.)

250 HOUSES FOR SALE

D.F.H. Real Estate Ltd.
1559 McKENZIE AVENUE
V8N 1A4
477-7291 24 hrs.

A HOME
FOR LESS
THAN A CONDO!
ONLY $34,900

Sure, it's a small house on a small lot but it's private — no hassling with "strata councils", it's clean, cozy and well maintained and in the desireable, convenient, Garden City area. Best of all it's SO EASY TO BUY (you'll kick yourself if you don't at least drive-by before it sells). For details, without obligation, call me.

LEE WROBEL
477-7291 Anytime

Realtor

Canada Trust
No. 9 - 1537 Hillside Ave. 595-5171

OPEN SAT. 2-4
4181 DOUGLAS ST.

Come and see how much house your money can buy for $54,900. 4 bedrooms, finished rec room, new cupboards in kitchen, stove, fridge and dishwasher. Call me anytime for prior viewing. JACK HOWES, 595-5171 or 658-5100.

OPEN SUN 2-4:30
9538 W. SAANICH RD.

Beautiful one-acre lot in Ardmore is close to golf courses, ferries, and Ocean Research Complex. The house is snuggled into tall trees with a circular drive. There are 1½ baths, 2 bedrooms up plus one down, plus a den in full cement basement. The views are just great from the living room and dining room. MLS 22214. Call JACK GRANT 477-8172 or TED BROWNE 658-8412. 595-5171 anytime.

OPEN WEEKEND
1892 LEYNS ROAD

1:30-4:30. New, beautiful, executive four bedroom, secluded, prestige location. Family rooom (F.P.) off exquisite kitchen. Thermopane windows, intercom and vacuum system. Call JACK COOKE 477-4842 or LES BOHER 598-1665. 595-5171 anytime.

OPEN WEEKEND 1-4
1410 BEGBIE

New 2 bedroom, basement. ML 22723. $53,900. Call JACK COOKE, 477-4842 or 595-5171.

SMALL DOWN PAYMENT AND SMALL SALARY?

This is the house for you. 1100 sq. ft., 4 beds, full basement on a quiet no-through street close to schools and downtown. Solidly built and priced at $42,500. MLS 21235. Call: BRIAN SINCLAIR, 595-5171 or 479-8815.

THE ZIEGLERS
595-5171 Offices 595-5131
Residence 592-1768
Pager Service, 384-8075, No. 503 or 310

OPEN HOME — BROADMEAD
4695 HILLWOOD $168,900
1:30-4:30 SUNDAY

A must see for the purchaser concerned with exceptional quality and engineering. All doors and windows thermopane, quality carpeting and hardware. Zoned interior design localizes day to day traffic away from formal areas. Superb 16x12 dining rm, onyx floor-to-ceiling fireplace in spacious living rm, 30x16 kitchen-family rm with fireplace. Approx. 500 sq. ft. allotted to master bdrm complex containing 4-pce. bath, dressing rm and sauna, plus 2 oversize guest bdrms with 4-pce. bath, powder rm, nursery, den, double attached garage. We welcome your viewing or call THE ZIEGLERS.

THE ZIEGLERS
595-5171 Offices 595-5131
Residence 592-1768
Pager Service 384-8075 No. 503 or 310

$39,900 — $39,900

Solid little 2-bedroom home on a 50x120 ft. lot. Full basement, good area of Sidney. ML 22540. Call now to: DOUG POSKITT, 595-5171 or 477-0645.

GORGE VIEW

Post and beam construction, this 4-bedroom home was situated on a very large lot, to catch a marvelous view of the Goorge Inlet. Large living room with feature fireplace. Huge rec room with old brick fireplace. ML 22853. Call: DOUG POSKITT, 595-5171 or 477-0645.

ARBUTUS AREA

Monarch Place near George Pearkes Clinic. A fine 3-bedroom home with almost 2,000 sq. ft. finished. A large lot with many trees and a park for a back yard. Call: DOUG POSKITT, 595-5171 or 477-0645.

VANTREIGHT DRIVE

Ranch style home with full high basement and a different floor plan. 3 bedrooms, large kitchen with many cupboards in the nicer area of Gordon Head. Call: DOUG POSKITT, 595-5171 or 477-0645.

ENGLISH COUNTRY COTTAGE

Beside beautiful Brentwood Bay, this 1 BR and den cott-oe is situated in an area of twisting lanes and picturesque cottages. It boasts beautiful sea views, wall-to-wall carpet, brick fireplace, new storage shed and many other features. Priced to sell quickly at $39,500. MLS 22888. To view contact MICHAEL VAUX 658-1135 or 386-6275, Page 2313. 595-5171 anytime.

IMMACULATE

is the only way to describe this 2 BR home at 1649 Haultain. Close to all services, the house has been recently re-wired, plumbed and roofed and the secluded rear garden has been designed for easy maintenance. Truly one of today's best buys, the property is offered exclusively by: MICHAEL VAUX 658-1135 or 388-6275 Page 2313. 595-5171 anytime.

Byron Price and Associates Ltd.
804 BROUGHTON ST. 385-2458

A Little Bit of the Country Near the City

Secluded 1½ acres. Attractive remodelled older home. Large living room with heatilator fireplace. Two bedrooms (one twin size). Bright cheery kitchen. Large utility room with washer and dryer. Two garages. Workshop. Pasture for a horse. 208 feet of waterfront. Enjoy this little country estate NOW, and reap the rich rewards of subdividing later. Clear title. (Mtge up to $68,000 available). Price $98,000. Don Bacon 385-2458.

NEW HOMES
832 and 838 Brentwood Heights
Near Butchard Gardens
Open House Sat. and Sun.
2 - 4:30

1,650 sq. ft. and 1,400 sq. ft. oak flooring, family room off kitchen, thermo windows, double carport, shake roof, all on approx. ¼ acres, both homes are open to offers, sublets available to realtor, 656-1224 or 479-5270 anytime.

250 HOUSES FOR SALE

Victoria Realty LTD
386-3585

OPEN HOUSES
SAT. 1:30-4:30
4386 TYNDALL
4396 TYNDALL
1764 HALLIDAY
3 NEW HOMES

View and compare these quality Hucker Homes are spacious, sep. dining room, double plumbing. Full basement ready for development, double carport with sundeck, landscaped. Priced from $65,900, offers, trades considered. MLS. Colin Munro, 386-3585, anytime.

SAT. 1:30-4
593 PHELPS

(Follow signs from Bellamy and Trans Can Highway)

LANGFORD
3 (or 5) BDRMS

Attractive 14-yr.-old bungalow in immaculate condition. Living room with California brick fireplace, dining room, with double sliding glass doors to sundeck. Dandy kitchen with breakfast area, 3 good bedrooms and 4-pce. bath on the main. Full basement with 2 more semi-finished bedrms, laundry and extra toilet, plus workshop space. Attached carport with double width blacktop driveway for additional parking. Convenient for schools, the elementary just 5 blocks, children don't cross any busy thoroughfares. Excellent value at $53,500, but try your offer. Jack Lidstone or Morris Lund, 386-3585, anytime.

ONLY 1 LEFT
NEW HOMES
OPEN DAILY
1:30 - 4:30
$57,900 - $59,800
MILLSTREAM and TREANOR

Probably the best new home buy on today's market. These 3-bedroom HUCKER BUILT homes are all en-suite, fireplaces, wall-to-wall carpet. Each set on a large treed rural lot, where the kids can FISH IN A NEARBY STREAM. The school yard and playground is just across the street, which will ease your mind. Come and see for yourself, you won't be disappointed. Out the highway, turn right on Millstream and follow the signs. Colin Munro, 386-3585.

VICTOR ST.
2 BDRM., REC. RM.
$46,900

Absolutely immaculate thruout and in top condition, floors gleaming like new. Porch entrance to cosy living room, family size kitchen with lots of cabinets, 2 good bedrooms, full basement and dandy large rec. room. Recently rewired, replumbed and new roof. Excellent lot, some fruit trees and space for vegetable garden, separate garage. Call Morris Lund, 386-3585 ,res. 479-6688.

$45,500

No basement, 2 bedroom spotless bungalow with good size kitchen, large living room, dining room, quiet location, just two blocks to shopping and bus. Low taxes, clear title, easy financing. Also offers a 20x12 separate workshop or studio insulated with water, hydro and heat. New MLS. Jack Lidstone, 386-3585, 477-9262.

VACANT POSSESSION CENT. SAANICH

Don't miss this 1½-year-old home, well located, 3 bedrooms, basement with RI fireplace and bath. Excellent lot. Prices at only $61,500. Colin Munro, Grant MacFarlane, 386-3585.

QUIET STREET
$37,500

Solid stucco bungalow, living room with fireplace. One (or 2) bedrooms. 2nd bedrm presently used as dining room, electric kitchen, 3-pce bath. Re-wired and electric heat approx one year ago. Excellent lot, fruit trees, good soil for vegetable garden. Sep. garage. Close walking distance to shopping centre and handy to bus. Ph. Morris Lund, 386-3585.

OLD STYLE

In beautiful condition — LARGE — dining room for example — 16x16! IN-LAW SUITE, self-contained. Close in. Good value at $62,500. New MLS. Jack Kennish, 386-3585, 479-3061.

1604 BARKSDALE
SAT. 2-4:30

Follow the signs off Kenmore to this high prime location of distinctive homes. Custom design, choice wall to wall carpet, thru hall plan, en suite plumbing make this 1365 sq. ft. home outstanding. Kitchen has dishwasher and adjoining nook with sliding glass doors to a large sundeck over the double carport. Rec room is roughed in with fireplace and 2-pce. bath. Landscaping to be completed. Full price $79,000. Mr. James in attendance. 477-8134, Office 386-3585.

EXCITING!

Spacious, brand new home, near completion. Three good size bedrooms, master ensuite. Sebarate dining room. Deluxe kitchen with dishwasher, Quality carpeting. Basement ready for development with R.I. fireplace. Sundeck over double carport. View over Gorge waterway. Landscaping included. $76,500. Offers and trades, considered. Leo Van Dyk, 386-3585.

NEW LISTING

Attractive Colwood home, 4 bedrooms, on a very quiet street, only 5 years old. Cathedral entrance, living room with attractive fireplace, dining room, eating area in the spacious kitchen, 2 pce en-suite and a 4-pce master bathroom. Full high basement with large family room, games room, 4th bedrm, and 3 pce bath. Could be converted to an in-law suite. Completely landscaped, fruit trees and shrubs, fenced back yard.

PRICED AT $66,000
477-1317 DAVE ROBERTS 386-2585
477-9252 JACK LIDSTONE 386-3585

COVERED POOL GORGE AREA
$57,500

Want a lovely heated covered and filtered cement pool with a three bedroom home. Call now and be the first to see this new MLS. Living room with fireplace, spacious kitchen with glass door to sundeck, basement plus attached garage. Call Grant MacFarlane, 386-3585, res. 479-8528.

FAIRFIELD
4 BEDRMS
$69,900

A lovely 1½ storey home with a gracious living room with fireplace, dining kitchen with adjacent laundry room, thru hall to 2 bedrooms, nice 4 pce vanity bath. 2 bedrooms plus 2 pce up. Full basement with unique rec room plus playroom, workshop, drive - in garage, nice garden, plus fruit trees and playhouse. To view call Grant MacFarlane. New MLS. 386-3585, 479-8528.

250 HOUSES FOR SALE

Castle Properties Ltd.

OPEN HOUSE
2972 LEIGH RD.
(LANGFORD LAKE)
WATERFRONT
1:30-4 SAT.

Absolutely immaculate two-bedroom thirty year-old bungalow with full high basement. Living room and dining room have fabulous water views, 55-ft. lakefront on nice bathing beach and has good wharf for your boat. This is really an exceptional relaxing paradise on 1-3rd of an acre with beautiful landscaping and lots of lofty trees. Take the opportunity to see it Saturday with BEN GREIG. Asking $76,900 and well worth it. For prior viewing call 382-3028 or 386-6164.

ONLY TEN

Yes, not even a teenager but fully grown with 3 bedrooms and a full basement. Good size living room and dining room with WW carpeting, dining area, lovely kitchen ing. The basement is high and there is a nearly finished 18'x10' recreation room. Situated in a semi rural area. This is a new MLS at $54,900 asking. See it quickly with BEN GREIG 386-6164 or 598-3105.

REDUCED TO
$51,900 — GORGE

Immaculate two bdrm. plus one bdrm. in full bsmt. Brand new kitchen, ideal for the young family. Workshop in bsmt. is wired with 220. Extra insulation keeps heating bill down to $19 per mo. Seven fruit trees on the 57x120 lot. MLS 22366. Please call OLE KNUDSON 388-6275 Pgr. 2342 or Office 386-6164.

3 BEDR. $48,500

Located on a nicely landscaped lot with lots of fruit trees. Big 4-pce. bath up, large living rm., kit., and dining area on main; 2-pce. bath, large BD., and workshop down. Now's the time, good financing available, try your down payment. Asking $45,000. Call GERRY FINNIGAN 383-4739 or 386-6164.

REDUCED TO $51,900

This older, completely remodelled home in the Gorge area could be just what you are looking for. Nice, bright kitchen with lots of cupboards, living-dining room features brick fireplace. 2 bedrooms plus one upstairs. W-W carpet throughout. I will be glad to show it to you. Please call IRMGARD at 386-6164 or 388-6275 P. 2342. MLS 21853.

LUCKY THIRTEEN

13 years old and young as can be with MODERN galley kitchen, OPEN PLAN with vaulted ceiling and dining area, WHITE BRICK fireplace, nice W-W carpeting, 3 bedroom or 2 with a lovely DEN, good utility plumbed for W-D. Only $56,000 and large lot too, QUIET STREET near Mayfair centre. Possession could be April 1st. Call RUBY REID, 386-6164.

OLD LISTING
NEW PRICE $51,000

OAK BAY cosy CHARMER needs some attention to make it perfect. Will appeal to retirees or loners who want SECLUSION but still so handy to INFORMATION things in life — shopping in the village, rec. centre, and walks to the ocean. To see this no-step call RUBY REID, 386-6164. MLS.

D.F. Hanley & Associates Ltd.
1557 McKenzie Ave.
V8N 1A4
477-7284 (24 hrs.)

OPEN HOUSE
3225 KEATS
Sat. & Sun. 1-5

A brand new split level only one block from Sears on a dead-end street of immaculate homes. The 1500 sq. ft. of finished floor area contains 3 bedrooms, living room, fireplace, dining room, 3 bathrooms, laundry room and family room. It's almost completed and you can be among the first to inspect it!

BILL CARNEGIE
477-7284 24 hrs. 652-3627 Res.

OPEN HOUSE
1572 Burton
SAT. 1:30-4:30
2 Bedrooms

Fantastic starter or retirement. Immaculate. Tastefully decorated. Living has f.p. PLUS w-w carpet. Bright kitchen has access to sundeck. Master bedroom is 13x12.5. Fully fenced yard. MLS. $46,900.

Scott Kendrew
477-7284 24 hrs.

OPEN HOUSE
4297 Houlihan Pl.
BREATHTAKING SEAVIEW

A beautiful, spacious, new prestige residence SPECIFICALLY DESIGNED and built for this location with all the features you would expect from a fine luxury home, and then some! Already an excellent value at $139,000, we would invite the opportunity of discussing price, terms or trades with you. Drive out Ferndale Avenue to beautiful Houlihan Place and COMPARE! I'm sure you'll be pleased and impressed.

SAT. 2-4
STEVE MOONEY
477-7284 24 hrs. 477-4197 Res.

3 SELECT HOMES AND PROPERTIES

OPEN HOUSE
1731 Barrie Rd.
Sat. 1:30-4:30

1625 sq. ft. finished areas, 0.33 acres. 4-5 Bedrms, 7 years old. Excellent area. Offers invited on $75,900.

Broadmead

Super house, super lot PLUS swimming pool! 3-4 Bedrm. rancher. 2 yrs. old. Top quality. An excellent buy at $154,000. MLS.

Broadmead

Here's an elegant contemporary new home: 3 Bedrms.; 3 baths; 3 fireplaces; located on a large fully landScaped lot. All superior quality finish for the discriminating buyer. Reduced to $159,000. MLS.

For more information and personal inspection of the above properties, please call:

DAVID SOUTHALL
477-7284 24 hrs. 652-1201 Res.

HAVE A LOOK AT THESE SELECTIONS!

1—3-BEDROOMS plus den and 2 bathrooms. Split level. In prime Gordon Head. Close to schools and shopping centres. $73,900. MLS.
2—ANOTHER POPULAR 3-level split in same area but for $76,900. MLS.
3—TEN-MILE POINT AREA. A larger, older home with hardwood floors and lots of character. 4 bedrms. 2 bathrms. For $96,500. MLS.
4—"WATERFRONT" exclusive. 4 bedrooms, 3 bahtrooms, thermopane throughout. Double garage. Spiral starcase. Super location! For $179,000.

For more information or a personal tour, call

HARVEY SIMONS
477-7284 24 hrs. 477-2977 Res.

OAK BAY OVERLOOKING Uplands Golf Course, 1668 sq. ft. home only 19 years old, quality throughout, 592-0632.

250 HOUSES FOR SALE

Castle Properties Ltd.

SAANICH — $47,900

Newly listed 3 bdrm. no-step bungalow offering over 1100 sq. ft. of living accommodation. Situated on a large, level fenced lot with separate garage and workshop. Priced to sell at $47,900. New MLS. Call Danny Greig at 386-6164 or 382-3028.

½ ACRE SECLUSION

Central Saanich, 1100 sq. ft. on a really nice lot. Two or three bedrooms, completely modern and although secluded is close to tennis courts and other facilities. This is a brand new listing and should be seen quickly. Asking $74,900. BEN GREIG 598-3105 or DANNY GREIG 382-3028, 386-6164.

SUNNY SIDNEY $55,400

Well-landscaped 4-yr.-old home in excellent shape. Large living room with raised fireplace and w-w carpeting, dining area, lovely kitchen with lots of cupboards. 2 bedrooms upstairs, 1 down plus large study or rec. room, drive-in garage. This property a pleasure to show. Call now for more information. Sue Owens, 479-7725 or Connie Weyler, 592-1961.

LAKE VIEW 4 ACRES
2665 FLORENCE LAKE RD.

Lots of value here. 1,050 sq. ft., 2-bedroom possible three. Big kitchen with built-in counter-top stove, large dining area. Utility room with hook up for washer and dryer. Asking $43,500. Call Ole 2342 at 388-6275.

SAANICH, 3 BD.

Very near elementary school. This older home is in good condition and features 2 BDRM, and 3-Pce. bath up, large living rm., kit., and dining area on main; 2-pce. bath, large BD., and workshop down. Now's the time, good financing available, try your down payment. Asking $45,000. Call GERRY FINNIGAN 383-4739 or 386-6164.

REDUCED TO $51,900

This older, completely remodelled home in the Gorge area could be just what you are looking for. Nice, bright kitchen with lots of cupboards, living-dining room features brick fireplace. 2 bedrooms plus one upstairs. W-W carpet throughout. I will be glad to show it to you. Please call IRMGARD at 386-6164 or 388-6275 P. 2342. MLS 21853.

LUCKY THIRTEEN

13 years old and young as can be with MODERN galley kitchen, OPEN PLAN with vaulted ceiling and

250 HOUSES FOR SALE

PACE Properties Ltd.
1640 Oak Bay Ave. 595-2413

TEN MILE POINT SEAVIEW

A large level property with a magnificent sea view can be yours if you hurry to see this practical home just 4 years young, with 3 bedrooms, rec. room, large entertainment areas and a huge, heated double garage workshop for the handyman. Underground sprinklers, superior fixtures are all bonus features and the owners plans necessitate a quick move. So bring your offer to $125,000. MLS.
Brian Higgins 658-8402

5 BEDROOMS $49,900

2-Storey older home with over 2,000 square feet of living area. Main floor tastefully redecorated, including new carpets. New kitchen (13'6"x21') with Crestwood cupboards and wall to wall carpeting. Duplex zoned lot. Ideal for large family, starter, boarders or conversion. MLS 22902.
595-2413 Jerry Downer 658-8491

CENTRAL SAANICH

A beautiful nearly new home for just $61,900! Come and see this 3 bedroom, 3 bathroom home complete with finished rec room on a quiet street in the Mt. Newton area.

A nice area of all new homes with beautiful fields next door for a real rural feeling.

Quality finishing throughout with deluxe carpeting for the lucky purchaser. See this at this low price for a quick sale. Call now, this new lising won't last long. MLS.
Brian Higgins 658-8402

$37,900 NEW EXCLUSIVE LISTING OFFERS

—Small, solid 2 bedroom home
—living room with fireplace
—Very clean, newly decorated
—Full size level lot
—Saanich — Victoria border

For information or an appointment to view, call CHRIS 386-6164 or 478-5953.

RURAL $47,900

2-bedroom home on good level lot. Quiet country atmosphere yet close to schools and shopping. Large sundeck and separate garage. New MLS. CHRIS 386-6164 or 388-6275. Pager 615.

HOME AND WORKSHOP 8 YRS. OLD $49,900

Situated on a large, level lot with loads of off-street parking, this spacious, 2-bdrm. home plus separate 24'x24' workshop offers a well set-up situation with many possibilities. MLS. Call CHRIS 386-6164 or 388-6275, Pager 615.

VIC WEST $48,500

—1,100 sq. ft., quality renovated.
—3 bedrooms, part basement.
—quiet street, large lot.
—great family home!

New MLS 22690. Call CHRIS at 386-6164 or 388-6275, Pager 615.
CASTLE PROPERTIES LTD.

DRIVE BY 1612 PEMBROKE THEN PHONE

CONTRACTOR, FIXER UPPER OR LITTLE HOME FOR TWO — IT'S A ONE-BEDROOM DEAL, ON A NICE LOT AND VENDOR IS GOING TO MANITOBA —

ASKING $30,000

FRANK CARR
385-9765
CHARMAN PACIFIC REALTY LTD.

SSG
SWINERTON STEWART CLARK LTD.

YOUNG FAMILY CAREY RD. $48,500

Spotless renovated basement home. 2 bedrooms on main with additional 300 sq. ft. upstairs. Living room with fireplace and spacious kitchen. Level lot with garden and drive-in garage. Sundeck. Priced to sell. MLS.
BILL McCULLOCH
479-4487 or 385-2481

TRADES OR CASH

1—.5 acre, small house. Sooke. $29,900.
2—5x5 duplex. Victoria. $57,500.
3—4.5 acres, 3-yr.-old, 3-BR home plus small 2-BR house. Sooke. $120,000.
4—Fully leased warehouse. $425,000.
5—3-BR home. Sidney. $62,900.
6—Resort and Trailer Court. 70 MILE HOUSE. $150,000.
7—New 3-BR house. Sooke. $49,900.
8—Commercial lot, Vancouver. $49,500.
9—2-BR home. Port Renfrew $54,900.
10—8 Lots. Saanich. $165,000.

FOR INFORMATION ON THESE PROPERTIES CALL:
477-1841 Rene Bourdin 642-4150
BLOCK BROS. REALTY LTD.

$79,900

DRIVE BY 1735 FELTHAM and SNEAK a PEEK. You will have to as the large panhandle lot keeps this attractive FOUR-YEAR-OLD HOME FAR FROM THE NOISE AND CONFUSION OF THE STREET. The landscaping is COMPLETE and effective the garden PRODUCTIVE. Four bedrooms (1 down), two bathrooms (1 en suite), 2 fireplaces (1 in cosy family room). AND you will notice it is close to all facilities. Then call Art Lawrence 479-2317. New MLS.
Landmark Properties 386-6762

OPEN HOUSE BRENTWOOD

1012 Dameiart off Hagen. Sat. and Sun. 1:30-4:30 p.m. Brand new for sale by builder, 3 bedrooms, 2½ bathrooms including tile shower in en suite, family room with patio, sundeck, nice lot with large fir tree and maple. This is a quality home on a quiet street at a realistic price. $72,500. 656-2040.

$59,800 PICTURESQUE SOOKE HARBOUR

And a private beach at the doorstep of this charming 2-bedroom home located in a pleasant setting on a large partly treed lot off East Sooke Road. M.L.S. 21615. G. Stricker 592-0726 or British American Realty Ltd. 385-1431.

FOR QUICK RESULTS, AND EFficient service in the sale of your home call Izik Homes Realty, 382-8522.

1 ACRE SEA VIEW LOT, 4 miles past Sooke with cozy 1 bedroom cottage asking $38,000. 642-4140 anytime.

TWO BEDROOM HOUSE ON large lot, 85x134, asking price $39,900. 479-3059, no agents.

LEVERTON REALTY
385-8012

250 HOUSES FOR SALE

WHITTOME'S
ROYAL OAK BRANCH
4520 W. Saanich Rd.
479-1667

OPEN HOUSE SAT. 1:30-4:30 553 BROADWAY

IMAGINE! 4 bedrooms — kitchen with eating area, large living room with fireplace — dining room — full basement — large lot. Much more and only $55,000. Come and see.
479-1667 Doug Relf 479-5761

OPEN SUN. 1:30-4:00 1946 POWLIUK CR.

Dandy 3-bedroom bungalow in Sooke. Large fenced lot. $47,500. MLS.
479-1667 Mary McGuire 479-7668

OPEN HOUSE BRENTWOOD 1222 Marin Pk. Cl.

(W. Saanich Rd.-Marchant-Carmel)
Marin Park Close
Sat.-Sun.
1:30-4:00 p.m

Happiness is having a home where everything is finished to perfection — super floor plan — lots of space — well organized garden. 4 bedrooms — 3 baths — 2 fireplaces — large family room — sewing room and large workshop. Asking $71,500. In attendance

479-1667 — Lillian Hendy

OPEN HOUSES

(SEE PICTURE ADS)
$55,500
150 MOSS ST.
WALK TO BEACH
SAT. 1:30 - 4

Excellent value — 2 BRs, Lge. DR., Kitchen with E.A., B.R., and Rec. Room down — small easy care lot — close to stores and bus. Fridge, stove, washer and drapes may be included. ML 23038.

$107,500
4520
TIEDEMANN PL.
(off Ferndale)
WALK TO BEACH
ALL WEEKEND 1:30 - 4:00

A HOME WITH A DIFFERENCE! Featuring a LARGE L.R., (formal F.P.) D.R. and MASTER BR. Family RM with F.P. and Rec. Rm. — quiet cul-de-sac. A MUST SEE!! ML 22980.

479-1667 Cathy Atkins 479-5427
479-1667 Brian Brown 386-1234

GORGE-BURNSIDE

Older home offers lots of accommodation — 4 bdrms. plus in-law (separate). Owner open to offers at $55,000.

Lillian Hendy 479-1667

QUALITY DUPLEX GORDON HEAD

A superb and spacious 8-yr.-old side-by-side duplex. Each side offers 1160 sq. ft. of comfortable living, character living room with brick fireplace and beamed ceiling, dining room in-line. Family-size Kitchen with eating area, 2 bedrooms (master en-suite), 4-pce. bath. Basement with finished family room; 3rd. bedroom; laundry space and lots of storage. Large sundeck each side, garage and carport. Extra wide beautifully landscaped lot with many varied fruit trees. $122,000. MLS.

479-1667 Joan Hopper 652-3103
388-4271 Donna Valikoski 384-2057

SPECIAL VALUE OAK BAY - WILLOWS

1540 sq. ft. of Charm. Leaded windows. The main floor has gracious entrance. Large bright well appointed Living Rm. Full separate Dining Rm. Large modern family Kitchen. Many new luxurious cabinets. Dishwasher, garburator, the breakfast area is a delight. Three large Bedrooms. 4-pce. modern tile bath. Lower level has three finished rooms, 3-pce. bath. Drive-in Garage. Easy to keep lot. Quiet Street. Convenient to Schools, Bus, Shops, University. Full price for over 2,000 sq. ft. of finished area $76,900. To view dial Cliff Stretch, 592-3969 or 479-1667.

EXCELLENT QUALITY

$49,900. FULL price. 3 Rm. Bungalow. Full Basement. This fine 2-bedroom home with partially finished 3rd Bedrooms in the full basement. Large lot. Location near Tattersal and Saanich Rd. To view dial Cliff Stretch, 479-1667 or 592-3969.

0.77 ACRE

Complete with 3 bdrm. semi-bungalow located in Royal Oak area. Full basement with living rm., dining rm., kitchen and 1 bedrm. on main fl.; 2 bedrms. up. Property on sewer and suitable for residential sub-division. All for ONLY $75,000.00.
479-1667 DOUG RELF 479-5761

OAK BAY

Situated on a quiet, pleasant street close to Estevan shopping centre. Large, comfortable and well appointed family home. Entrance hall, spacious bright living room; sep. dining room; completely modernized family-size kitchen, 3 bedrooms; 4-pce. bath on main. Basement includes 3 finished rooms; 3-pce. bath, laundry area and garage. Landscaped lot. An excellent buy in a choice location, $76,900.
479-1667 Joan Hoppers 652-3103
479-1667 Donna Valikoski 384-2057

SOOKE $36,000

Beautiful treed 0.6 acre property on the corner of Sooke Rd. and Polymede. 2-bdrm. mobile home with part basement and extended living room. All appliances included. Excellent building site at the far end of the property.
479-1667 Edith Gutemar 598-7053

J. H. Whittome & Co. Ltd.
Royal Oak Branch

BROWN BROS. on LANSHARD
"People Helping People"

LISTINGS and APPRAISALS APPRECIATED
385-8771 (anytime)

PEDEN REALTY LTD.
201 - 727 Johnson St. 388-5354

250 HOUSES FOR SALE

GARDNER REALTY Ltd.
895 FORT STREET

OPEN HOUSE SAT. 1:30-4:30 1654 BLAIR AVE.

MODERN HOME PLUS REVENUE
6¼ PERCENT MORTGAGE

Luxurious 1200 sq. ft., 3 bedrooms, 11 years old home with larger rumpus room, separate spacious 1-bedroom self-contained suite has outside entrance. Carport, large sundeck and a shrub and tree surrounded 88' wide lot. MLS 22238, $68,900.
385-7721 Cliff Salmond 477-3626

FANTASTIC BUY

This 4-bedroom home has just come back on the market due to collapsed sale and has been reduced in price because the vendors have purchased. It won't last long so make your appointment to see it today. Reduced to $49,500.
385-7721 Dale Briggs 592-3978

ESQUIMALT SAXE POINT $57,500

Facing the sunny south, this immaculate 21-year-old home has 3 bedrooms on the main with almost new wall-to-wall carpet throughout. Full high basement has log rumpus room with loads of room for more development. The large 74'x120' lot is superbly landscaped. MLS 22703.
385-7721 Cliff Salmond 477-3626

"I'M A LITTLE BIT COUNTRY"

I'm a 1,200 sq. ft. rancher and I'm normally a warm cozy home, with natural wood panelling to highlight my fireplace and 3 good-sized bedrooms (master 11'3"x11'3") with H-W floors throughout. I have a large kitchen with built-in stove and oven. My feature window in the living room looks out over a large patio, up and over terraced gardens past a 12'x12' garden shed, to a forested park-like property behind. I have a 250 sq. ft. workshop (wired). My owners are transferred to Florida and I need another nice family to live with me. $54,900.
385-7721 Kent MacLeod 595-4273

NEW LISTING 134 CONARD ST.

For the budget-minded, there's a lot of living here. Main floor boasts 3-pce. kitchen with scads of ash cupboards and eating area. L.R. with fireplace, 2 BR's and 4-pce bath. 3 more BR's down. Economical hot water heat. Right for your budget at $50,900.
385-7721 Olive Webber 479-9661

OPEN HOUSE 1252 OSCAR ST. FRI., 1:00-3:00 SAT. 1:30-4:00

As a private residence or as existing licensed revenue property this solid home breathes character. Offers 2 suites, plus 7 housekeeping rms. Vendor's suite has stained beams and coloured glass. The up-dated character kitchen offers loads of quality custom cupboards, built-in range, oven and dishwasher. Price reduced to $80,900 on this plum. MLS No. HOSTESS: Olive Webber — 385-7721 or 479-9661.

2-BEDROOM NO-STEP

Spotless with separate dining room, wall-to-wall carpet, as new washer, dryer, and fridge. Separate garage, fenced yard. MLS No. 22907. Only $45,900.
385-7721 Cliff Salmond 477-3626

BRENTWOOD BEAUTY

Immediate possession. Brand new quality built 3 bedroom family home in walking distance to the water. All aluminium and brick exterior for minimum maintenance and additional insulation — thermo-pane windows throughout — finished family room with fireplace, wrap-around sundeck with southern exposure, high double carport. Cannot be duplicated for the reduced price of $73,900.
385-7721 BILL WEISS 598-8443

GORGE WATERWAY

Immaculate executive 4 split family home, featuring 3 or 4 bedrooms, 3 bathrooms, 2 fireplaces. Built in dishwasher, professionally finished family room and more. All rooms are larger than average, in all over 2100 sq. ft. of living area. Situated in a treed area and on a no-through street with access to the water. Reduced to $75,900. New MLS No. 22828.
385-7721 BILL WEISS 598-8443

REVENUE 2-3 BEDRMS.

This 3-year-old building is located in the desirable Lakehill district (McKenzie-Quadra). Each suite has large LR with old brick FP, modern kitchen, 3 good size bedrooms and 4-pce. bathroom. Main suite has large sundeck. Common laundry facility. Priced to sell at $69,900.
385-7721 Kent MacLeod 595-4273

TC TOWN AND COUNTRY REALTY
3617 DOUGLAS STREET
382-7276

SCENIC BEAUTY

Immaculate 4 bedroom home with water and mountain views from living room, dining room and kitchen. Over 1300 sq. ft. on the main and an completely finished basement. The lot is over 1-3 acre and offers country atmosphere and privacy. I invite you to inspect this well built 10 yr. old home. Asking $79,000. Phone Jim Webber, 382-7276 or 658-5975.

$57,500 QUADRA ST.

Quality 2 bedroom, full basement home with terrific back vegetable garden. Fireplace, utility room & full high basement. Drive in Garage. Clear title — get your own mortgage & vendor will carry 2nd. mortgage. A. Klenman 382-7276 for appointment.

FAMILY HOME

3661 Raymond South. Quality 3 bedroom home on terrific 75x152 lot. Taxes only $500 net. See this and call for appointment. Clear title. $65,900. Try your own terms and move in at once. Allan Klenman, 382-7276 or 592-9771.

LOVELY 4-BEDROOM HOME situated close to all amenities, large kitchen dining and living rooms, full basement with drive-in garage. asking $54,500. 479-2990.

250 HOUSES FOR SALE

SINCE 1887 Pemberton Holmes Ltd.
1000 Gov't. St. 384-8124

LAKEHILL DELIGHT

Seldom is a near-new home such a pleasure to view. "3942 MORGAN ST." will pass your closest scrutiny, from the professionally landscaped yard, to the handhewn rock FP. There's double insulation for low, low fuel bills, 3-BRs, full bsmnt, a pleasant setting on a quiet street of quality homes for the kids, and nothing for the two of you to do but move in. Check your map to find the "OPEN HOUSE" THIS SAT. 1:30-4.
MIKE SWEENEY 385-1547
BOB SIMON 384-9006

OPEN HOUSE

4068 CEDAR HILL X RD.
SATURDAY 5 MAR. 2-4 P.M.

Come and see this attractive 3-bedroom bungtlow on a spacious easy care lot. Handy to St. Margarets and Lakehill schools and playgrounds. For prior showing just call 384-8124.
MR. GREENE 385-0795

4-LEVEL SPLIT SUPER VIEWS

This very elegant home ideal for entertaining is situated on a quiet cul-de-sac in an area of fine homes. 3-bedrooms, one with ensuite, den, family room, kitchen with eating area, separate showpiece dining room overlooking sunken living room with 10' stained cedar feature wall and lovely floor-ceiling fireplace. All this on an easy care lawn with magnificent view of Straits and Mt. Baker. $94,500. Just listed. For further details call: DOUGLAS ORR, 477-5649 or 384-8124.

$67,500 FAMILY HOME IN-LAW SUITE

One block from ocean, six miles from city. Superb views of sea, city and both mountain ranges. Lower floor, self-contained rents for $220. Upper floor, 3-bedrooms, 2 bathrooms, 19x11' living room, 17x15' dining room, 16x15' kitchen. Redecorating needed. Flexible financing to low down payment. Call to view. DOUGLAS ORR, 384-8124 or 477-5649.

$39,900

$1400 DOWN. GOOD STARTER on super lot below McKenzie. Good potential for extensions. Clean home. DOUG ORR, 384-8124 or 477-5649.

J. B. DOUBLE REVENUE

Excellent package in James Bay. Adjoining duplex and guest home. Both showing good revenue. 11,000 sq. ft. R-2 zoned. Here's solid revenue plus prime holding value combined as seldom before. Asking $155,000. Ring Bob or Mike for more info, 384-8124.
BOB SIMON 384-9006
MIKE SWEENEY 385-1547

SOOKE

Good investment package for young family or couple, 1903 MAPLE AVE. It's two prime acres of land in the village, plus harbour views from both large kitchen and living room w-F.P. Presently 1-B.R. with full potential down, this character home has many possibilities for the wise purchaser. All reasonable offers on $58,900 will be considered. MLS 21141.
MIKE SWEENEY
BOB SIMON
385-1547 384-9006

SPACE

If it is space you need and a quiet place for young children call us about this prime low 4-5 bedroom rancher on a secluded parklike half acre at 10 Mile Point. Drastically reduced from its original price of $112,000. It is now offered at only $94,500. MLS 22188. Reason? Owner leaving Canada. For full particulars please call:
MR. GREENE
384-8124 385-0795

OAK BAY $64,900 HOME & STUDIO

WELL BUILT (1268 sq. ft. approx.), 3 bedrooms, artistic decor, photographer's room, hot water heating. SEPARATE STUDIO (266 sq. ft.), secluded backyard. Close to all amenities. New MLS 22970.
MILDRED STAPELLS 384-8124
or 384-8075, Pager 506

SEA VIEWS

4 LUXURIOUS SUITES

IN MAGNIFICENT ROCKLAND MANOR, OWNERS ELEGANT 7-ROOM SUITE DESIGNED BY MARION COULTAS. FANTASTIC MOUNTAIN VIEWS FROM 4 SUITES WITH SEPARATE ENTRANCES. Words cannot describe this gracious manor set high on a hill amongst TALL OAKS on .7 acre. To view please call:
MRS. MILDRED STAPELLS.
384-8124
or 384-8075, Pager 506.

ONLY $52,500

NEW MLS 22969
JUBILEE AREA. Quality 2-bedroom, L.R. fireplace, dining room. Full basement with sitting rm., fireplace, 1-pce. bath and kitchenette — IN-LAW POTENTIAL.
MILDRED STAPELLS, 384-8124
or 384-8075, Pager 506

PANORAMIC SEA VIEWS

CORDOVA BAY — 3 bedrooms, large family dining rm., living rm. with fireplace, glassed in breakfast room, spacious sundeck, 2½ baths, office, den, workshop, carport. ATTRACTIVELY LANDSCAPED. $84,000.
MILDRED STAPELLS, 384-8124
or 384-8075, Pager 506

Engineered Homes

WELCOME TO OUR NEIGHBOURHOODS

CEDAR SHORES
IN
CENTRAL SAANICH

CAMPUS VIEWS

IN
GORDON HEAD

NORTHRIDGE

IN
ROYAL OAK

YOUR LAST CHANCE TO OWN A NEW HOME IN NORTHRIDGE TERRACE. JUST NINE HOMES STILL AVAILABLE. FOLLOW THE ORANGE SIGNS OFF VANALMAN TO OUR

SHOW HOME
OPEN FOR INSPECTION
2-7 P.M. Weekdays
12 - 4 P.M. Sat. and Sun.
To View at Your Convenience
Please Call
Harry Atkey or Ron Cherwaty
598-1737 479-4949

Engineered Homes

385-6211 or SHOW HOME 479-2611

FAIRFIELD

Reduced from $64,500 to $59,900 for quick sale. 2-bedroom living and dining room main floor. 2-bedroom and rec. room down, new wall-to-wall carpet and new drapes all through, all newly decorated, vacant, low down payment, offers. 592-0948 anytime.

250 HOUSES FOR SALE

Nanaimo Realty
493 Burnside Rd. East
385-5741

714 Goldstream, 474-1324

Goldstream Branch
Open Saturday

WE TRADE HOMES

OPEN HOUSES
THIS WEEKEND

2950 EARL GREY
SATURDAY 1:30-4 P.M.

The perfect opportunity to purchase a warm picturesque home in choice location near Gorge park, shops and transportation. Wall to wall and fireplace in living room, full high basement ready for development as extra large recreation room. Fruit trees, lawns, shrubs and garden complete the picture. An excellent buy with good trees, lawns, shrubs and garden complete the picture. An excellent buy with good financing available. ALBAN BOWES 479-5693 or Langford Office 474-1234. MLS 23071.

2596 SELWYN—LANGFORD 2-4:30 SUNDAY

Peachy, 2-bedroom home on lovely secluded lot. Immaculately maintained. Modern kitchen and bathroom, washer and drier included. At $41,900. P.S. Peaches for outside too!! MLS 22757. Don't miss this one. RONA HIGGS 642-3835 or Langford Office 474-1234.

639 & 641 STRANDLUND 1:30-4 P.M. SAT. & SUN.

Come and view this cozy side by side duplex. Completely renovated inside and out, ideal for young couple or bachelor. Each side has large kitchen, living room with W-W, one good sized bedroom, electric heat. SHIRLEY MCLEOD 478-8220 or Langford Office 474-1234.

3948 MORGAN STREET SUN. 1:30-4 P.M.

Here's a fine home that is well worth a look! In a treed setting in an excellent residential Area. There are 3 bedrooms up, master ensuite, with 1 down. Kitchen appliances included. Price $74,900. Phone DAN NASH 477-2078 or 385-5741 ANYTIME.

3979 COLUMBINE WAY (Off Carey Rd. past Carey and Glanford Intersection) SAT. & SUN. 1:30-4 P.M.

Bright 3-bedroom home on large lot, sewered, underground wiring. Priced at $63,900. Phone F. COLOMBIN 385-5741 or Res. 385-3033. MLS. 22369.

Green Acres
HENDERSON REALTY
385-9741 anytime

OPEN HOUSE SAT. 1:30-4:30 ENTERTAIN-GRACIOUSLY SPACIOUSLY

Builders must let these beautiful Broadmead homes go to the FIRST GOOD OFFER! Come out to our open house on the weekend, for seeing is believing in VALUE, and VOGUE . . .
974 ROYAL OAK DRIVE—$137,000 MLS 32249
4709 HILLWOOD—$145,000 MLS 22122
4712 HILLWOOD—$165,000

HOWARD TOMLIN 477-1327 CHARLIE ARNOLD 592-6454

OPEN HOUSE 1938 ERNEST AVE. St. Michael's Area $73,900 SAT. 1:30-4:30

1250 sq. ft. home in desirable area, quiet dead end street close to schools, 3 bedrooms up plus one down. Large kitchen with eating area. Spacious dining room. Rec room down. Deep secluded lot with many fruit trees and garden.
V. C. WOODWARD
385-9741 or 384-4891

OPEN HOUSE SAT. 1:30-4:30 4346 SHELBOURNE

Immaculate, nicely decorated 2-year-old, 3-bedroom home situated near Mt. Doug Park. Living room with fireplace, dining room, and kitchen with eating area. Full basement with loads of room for further development. Priced to sell at only $58,900. View with RANDY COLBERT 479-5932 or 385-9741.

OPEN HOUSE SAT. 1:30-4:30 2523 ASQUITH between Bay and Haultain $56,900

Try a low down payment on this character 3-bedroom home. Included a very large lot and separate double garage, and workshop. Ideal for mechanic or carpenter. Excellent terms available.
H. S. TOMLIN 477-1327

OPEN HOUSE SAT. 2-4:30 587 HALLSOR DR.

Three-bedroom home plus 1 bedroom suite renting for $225 per month. L-shaped living-dining room, cabinet kitchen. Sundeck over double carport. Covered pool. Terrific value, $75,000.
BILL MCCARTER 592-3970

GORDON HEAD OPEN HOUSE

SAT. and SUN. 1-3:30

Come to 1821 Chimo Close off Fairburn and Gordon Head Rds. This 3-bedroom new home is situated on a quiet cul de sac close to UVIC, schools, buses and shopping centres. Try your offer or trade on this home. financing can be carried by vendor if purchaser has approved credit rating. Call Mrs. Pat Saulnier, Kasapi Const. Co. Ltd., 538 Dupplin Rd. at 386-6191.

LOW PRICE GORDON HEAD

Owner going overseas. 3 bdrms., 1½ bath, full basement, 1973 home in desirable area, $64,000. 477-5026. No agents.

LOG CABIN

720 sq. ft., vertical log cabin, including roof and windows, easily dismantled. $4000. Phone 752-6572 Qualicum after six.

REDUCED, QUALITY HOME with separate 2-bedroom suite. Many extras. 477-4877. Asking $71,500.

250 HOUSES FOR SALE

WESTMONT REALTY LTD.
920 HILLSIDE
386-6796

OPEN HOUSE FRI., SAT. 1:30-4:30 4084 TRACEY (OFF QUADRA)

Come and see this 3 bedroom basement home located in a quiet area on easy care lot. Price reduced to $61,500. MLS.
386-6796 BILL SIDHU 477-5382

OPEN HOUSE FRI., SAT. 1:30-4:30 1483 THAMES PL. (OFF ELNIDO)

Like new 3 bedroom basement home in Mt. Douglas Park area. Basement development includes rec. room with fireplace, 4th bedroom and 3 piece bath. $74,900, MLS 22512.
386-6796 JOHN BUNYAN 383-7777

OPEN HOUSE SAT.-SUN. 1:30-4:30 3957 GLANFORD

REDUCED $5,000, 3 bedroom, tudor all new inside, hot water heat, basement ready for development, see this little jewel and make a deal. Asking price $49,500. MLS 21847.
386-6796 KEN WRIGHT 598-2183

OPEN HOUSE SUN. 1:30-4:30 1378 CRAIGDARROCH $129,500

Large new home in a prestige area of stately older homes. The master bedroom is extra size with three-piece ensuite and there are three other bedrooms as well as two full baths, one of them therapeutic. Huge rec. room and den finish out the development in the full high basement. MLS 22704.
386-6796 BILL SIDHU 477-5382

OPEN HOUSE SAT. 1:30-4:30 1722 SPRUCEWOOD

Brand new 3-bedroom home offering over 1300 sq. ft. accommodation on main plus full high basement. Double glazed windows and an suite bath off master bedroom are some of the features. Asking price of $72,900. MLS 23145.
386-6796 JOHN BUNYAN 383-7777

AMONGST THE TREES

Located on a 70x132 lot on one of the nicest tree-lined streets in all of Colwood that 10 year old home offers everything for the smaller family — 2 bedrooms, dandy kitchen, 15x19' living room with fireplace, of course the heating, plumbing, and wiring are all modern too. A substantial morigage may be assumed. And best of all the full price is only $44,900. MLS 22680.
386-6796 JOHN BUNYAN 383-7777

CUTE & COSY 2 BEDROOMS $43,900

Close to Westbrook Shopping centre, this smart starter or retirement home can be yours. Drive by 2822 Peatt Road but don't be fooled by its size. There is also large living room and spacious kitchen with large eating area plus the rear yard is all fenced. MLS 21951.
386-6796 RICK KINNIS 477-9394
386-6796 ARNOLD MARR 477-6233

UPPER SLOPE AVEBURY TERRIFIC VIEW

4 year old 2-bedroom home features spacious easy access entrance. Handy washer and dryer off kitchen. Developed rec. room, built-in garage. Landscaped and fenced. A must to see.
386-6796 ARNOLD MARR 477-6233
386-6796 RICK KINNIS 477-9394

REALSPAN PROPERTIES LTD.
1031 VANCOUVER ST. 386-6454

GLORIOUS VIEWS AT 3763 CADBORO BAY RD. OPEN TO VIEW SAT. 1:30 - 4:30

This fine family home was built in 1952 and has all the quality of materials and workmanship of that period. The main floor area is in excess of 1700 sq. ft. The lot is 60x272 ft. It tastefully landscaped and has a huge pond that is the home to local wildlife. The home is great for entertaining and just righ for family living. Priced to sell at $120,000. For prior viewing call:
JOHN F. COLWELL
388-6454 592-9828

MASSIVE WATERVIEWS AND PRIDE OF OWNERSHIP at $108,000 IN ARDMORE

This family home is large, bright, and well constructed. 2,800 sq. ft. of living area on .63 of an acre overlooking Finlayson Arm. Two huge fireplaces, 3 bedrooms and expensive wall-to-wall carpeting are just part of the makeup of this terrific home. The owners want a 4-month delay in possession, so lots of time to sell your present home and move into a quality country style home. To view anytime call:
JOHN F. COLWELL
388-6454 592-9828

BRAND NEW LOVELY HOME $58,900

Yes, thtis home is on a cul-de-sac in Sidney, the builder has looked to savings for you the homeowner, by providing extra insulation, double windows and no repair exterior finish. It also has the HUDAC warranty, the homeowner protection plan. Three bdrm., 2 bathrooms, wall-to-wall carpeting, and full basement, make this an attractive home for you. To view anytime call;
JOHN F. COLWELL
388-6454 592-9828

CAREFREE LAKE LIVING $60,000

This lovely home is just right for those who love the water. Attractive, but not time consuming garden. Two bdrms. plus sun room. Living room and dining room wall-to-wall carpeting. For carefree country style living call me. ML 22563.
JOHN F. COLWELL
388-6454 592-9828

OPEN HOUSE $54,800.00 SAT. and SUN. 2:30-4:30 3046 ALBANY

—2 bedrooms
—Fireplace
—Lovely quiet area
—Newly carpeted
—Newly decorated

GORDON TEWS
388-6454 477-2732

250 HOUSES FOR SALE

Montreal Trust

OPEN HOUSE 986 CLATWORTHY

SATURDAY AFTERNOON . . .
4 BR family home located in a very quiet secluded area and just a very short walk for your elementary school children. 2 yrs old on a large fully fenced lot. Spacious liv room and din room with sliding doors to garden patio — Big family size kitchen with loads of cupboards. 2 and a half baths and a feature everybody is asking for today, a main floor family room. Be sure to view this fine family home that is just a little different. Asking $77,900.
386-2111 MIKE McKENNA 592-3611

DELIGHTFULLY DIFFERENT

Located in the souh Oak Bay res area. Redesigned architecturally into an exciting 3 BR home with 2 complete baths (1 ensuite) 2nd storey prov spacious master BR and studio. Elegant modern kitchen, dishwasher, range and oven built in. Beautifully planned skylights is a unique feature of this home with a difference . MLS. Asking $84,900.
386-2111 D. BECKNER 477-4994

LITTLE HOUSE Loads of Comfort

No apartment for you — you want a home with a yard, room to putter and a basement to partake of your hobbies. The main floor has 1 BR, a cozy kitchen and comfortable liv. room. The full basement has another bedroom and a small rec. room. Located near all shops in the Gordon Head area, you owe it to yourself to view this home. Forget the apartment — abandon the condominium . . . This is the answer! Priced at $47,900. MLS.
386-2111 NEIL RAWNSLEY 595-1507

FOLLOW THE ROOT BEAR

. . . to a 3 BR, no basement home located around the corner from the Oak Bay Ave. A & W. 2 storeys with all BRs up, a bright and spacious kitchen and large living-dining combination with fireplace. Services all updated and priced $49,900. MLS. Room for you, the kids and the root bear, too.
386-2111 NEIL RAWNSLEY 595-1507

IN THE 40's

1. Near city centre, featuring a full clean basement. 2 BRs, spacious rooms throughout, New Furnace. 100 amp service. Asking $44,500.

2. Older cottage near Jubilee Hospital offering 3 BRs, fireplace, new carpets and decoration, fridge, stove included. Asking only $42,900. WHAT OFFERS.
386-2111 D. BECKNER 477-4994

COZY STUCCO Cottage on Wicklow

Large lot, 1 or 2 Brs, Liv room with fireplace. Ideal property for the gardener, retirement or newlyweds. CALL ANYTIME FOR FURTHER DETAILS:
386-2111 D. ROSTRUP 595-1738
386-2111 D. BECKNER 477-4994

COLWOOD OPEN HOUSES

3092 PAISLEY PL.
SAT. & SUN. 1:30-4

Perfect for starters or retirement. 1200 sq. ft., 3 B.R.s, L.R., D.R., kitchen, and family room with fireplace. Cute as a pin. Only $48,900. New MLS 22793. (Directions: Off Sooke Rd. to Kildew, then to Volmer, Donovan and Paisley Place.)
R. KALLSTROM or D. DALE
595-5171

2267 ALICIA PLACE SAT. 1:30-4

Super Spanish style LARGE family home. A must see. Grated courtyard entrance, heavy cedar doors, shake roof and attached double garage. Tucked away in an exclusive wooded cul-de-sac, this home backs onto the Royal Colwood Golf Course. Again, it's large and roomy with a superb floor plan. A bargain at $79,900. MLS 22135. (Directions: Sooke Rd to Aldeane, Hagel, then Alicia Place.)
R. KALLSTROM or D. DALE
595-5171

2500 JEANINE RD. SAT. & SUN. 1:30-4

Superb custom home in exclusive area of fine homes. Split level design (4 levels), 3 B.R.s, 2 full baths, family room with fireplace, kitchen, office. Double garage with cedar doors. Excellent finishing and excellent value at $81,900. Exclusive with:
386-1556 DENNIS DALE 595-5171
RICK KALLSTROM 595-5171
386-0751 Canada Trust

OPEN HOUSE WED.-FRI. SAT.-SUN. 2-4

Buckingham Place
(Off Arbordale, Upper Shelbourne)

7 New Homes Hucker Built $64,700-$69,300

Compare for value
—1200 to 1300 sq. ft. fin. space
—most have 2 fireplaces
—3 bedrooms (master ensuite)
—wall-to-wall throughout
—good space for development
—Quiet cul-de-sac
—lovely views
—close to bus, shops, schools

For prior viewing call J. C. Baxter or J. Barton, 386-7545, Island Homes Ltd.

GARDNER REALTY Ltd.
895 FORT STREET

OPEN HOUSE SAT. & SUN. 1:30 - 4:30 912 RANKIN ROAD

Immaculate executive 4 split family home, featuring 3 or 4 bedrooms 3 bathrooms, 2 fireplaces. Built-in dishwasher, professionally finished family room and more. All rooms larger than average. Situated on a no-through street with access to water. New MLS No. 22828. Price reduced to $75,900.
385-7721 BILL WEISS 598-8443

300 DEGREE VIEW, GONZALES area, house with extra large seaview lot, 2-3 bedrooms, hot water heating, wall-to-wall, double garage, by owner. 592-4410.

250 HOUSES FOR SALE

JACK MEARS OAK BAY REALTY LTD.
"The Professional People"
2194 OAK BAY 598-3321

OPEN TO VIEW
SAT., MARCH 5
2:00 to 4:00
3945 LEXINGTON AVE.
GORDON HEAD

This home built in 1976 sits on a small easy to maintain lot. Three bedrooms. Two and a half bathrooms. Sunken living room, family room, sauna, wall-to-wall carpets, drapes. Offered at $82,000. (MLS) by PETER NASH 598-3321.

SOUTH OAK BAY—
WINDSOR PARK

This could be just what you are looking for, a modern 3-bedroom home in a prime Oak Bay location. The house is in first class condition and has a large living-dining with fireplace, modern kitchen and sundeck. Fully insulated. Full high basement plumbed for additional bathroom and lots of room for development. Drive-in garage. Situated on a medium sized well kept lot. Don't miss seeing this attractive property. The asking price is only $74,500. Call: JOHN BARNES 598-3321 or 598-4243 anytime.

CAROLWOOD

If you are interested in Broadmead you have to see this one. If your not interested in Broadmead this home could change your mind. 3 bedrooms, living room, formal dining, huge kitchen and balcony on upper level .Completely finished ground level with lots of delightful surprises. Easy care garden. Asking $115,000. Please call for viewing or more information: PHYLLIS COUTTS 598-3321.

¼ ACRE—
WEST SAANICH ROAD

Close to Royal Oak. 1 year old, 3 bedroom. Over 1200 sq. ft. on main. Full high basement with 2 fireplaces in huge rec room and plumbing roughed in for third bathroom. Please call: PHYLLIS COUTTS 598-3321. MLS.

SAFE TWO BLOCK WALK TO FAIRBURN SCHOOL

Plus a safe two block walk to Mt. Douglas high. A 1-year-old home right beside the bus stop. 3 bedrooms, 2 fireplaces, 3rd bathroom roughed-in. Big douglas fir trees in front yard for privacy. This brand new listing offers the quality of family living that you've been hoping for. You can move in and watch your spring flowers bloom. Asking $71,900. But very open to offers. JACK PETRIE at 598-3321 or at home 598-8736.

A SUN-DRENCHED HOME WITH OCEAN AND MT. VIEWS

½ mile east of Mt. Douglas park. 2400 luxurious sq. ft. of 4 large bedrooms, deluxe kitchen bright dining room going onto large private deck. Den with a fireplace. Main floor laundry room. Tons of parking. Bus fireplace. Main floor laundry room. Tons of parking. Bus stop at door. 1100 sq. ft. of grounds like a private park.

250 HOUSES FOR SALE

SEABOARD PROPERTIES LTD

OPEN HOUSE
7049 WEST SAANICH
SAT. 1:30-4:00 P.M.

Immaculate 3-bedroom, full basement family home. VLA built, 20 years old. Complete with 2 bathrooms, 2 fireplaces, large rec. room, w-w carpets. Drapes and built-in dishwasher. Asking only $62,000.
652-1141 Al Vickers 652-2257

BRENTWOOD BAY SEA GLIMPSES

Attractive 4-bedroom split-level family home on an extra large landscaped and treed lot. Complete with 3 bathrooms, 2 fireplaces, finished rec room, w-w carpets and built-in dishwasher. Asking $76,500. Terms
652-1141 Al Vickers 652-2257

BRENTWOOD MUST SELL

Redecorated, vacant and ready to move into is this 2-bedroom starter or retirement home, on a large level lot close to school and shops. Asking only $52,500. Terms.
652-1141 Al Vickers 652-2257

OPEN HOUSE
1:30 to 4:30 SAT.
431 MONTCALM

A really nice area. Dead End Street. New split level home only $61,900. 3 bedrooms, ens. Large kitchen, electric heat, basement, separate garage. Patio.
652-2620 Tom Evans 652-1141

SUPER OPPORTUNITY

A great buy at a reduced price of $62,900. Must be sold. Just think of the houses you have viewed and compare for value. You will agree this home is well below replacement cost. Approximately 9500 sq. ft. lot. Main floor 1200 sq. ft., 3 bedrooms, ensuite and 2 large closets in master bedroom, large kitchen and dining area. Approx 19'x15' living room with floor to ceiling stone fireplace. Family room with fireplace. Office. Screens on windows. Workshop, shed. Sundeck overlooks beautiful natural setting unobstructed by any houses. Butchart Gardens area. Early possession.
Tom Evans, 652-2620 - 652-1141

TOWN & COUNTRY $44,900

Two bedrooms, full basement, only minutes to Town & Country, shopping, buses, etc. Not large but very cosy. To view call
658-8490 DAVE DAND 652-1141

Century 21 REAL ESTATE PRINCIPAL PROPERTIES
4088 SHELBOURNE
477-9514

OPEN HOUSE
SAT. 1:30-4:30
8251 LOCHSIDE DR.

WATER-FRONT SACRIFICE

Reduced from $127,500 to $122,000 this choice waterfront home on ¾ of an acre of treed seclusion represents an exceptional buy. You'll love the English pub on the lower level plus 2 enormous sundecks — "Seeing is Believing". Phone Gordon B. MacDonald 383-2899 or 477-9514 anytime. Century 21 Principal Properties Ltd.

HANDYMAN'S SPECIAL
ONLY $37,900

Good furnace, wiring and copper plumbing. 2 blocks to Woolco. Will take care or mortgage as down payment. Hurry on this. Full basement. MLS 22916. Frank Wills, 477-9514.

BEAUTIFUL BROADMEAD
MOST EXHILARATING VIEW

This unique French Provincial home has over 3,000 sq. ft. finished. Huge living room has picture windows looking over valley and city to Olympics. Undoubtedly one of the finest view homes in Broadmead. Formal dining room. Kitchen has large family room with fireplace and doors to patio. 3 bedrooms with room for 4th. Master bedroom is huge with 4-piece ensuite. With about $8,000 expenditures this could enhance the value to about $140,000. Asking $123,000. MLS Frank Wills, 477-9514.

LANSDOWNE Properties Ltd

5 BDMS.— LANGFORD

Very low price due to forced sale on this custom built contractor owner. 5-bedroom, 2-level, 2600 sq. ft. home. 3 bathrooms, sundecks, 2 fireplaces, family room, lots of storage and the lot is .31 acre of trees and quiet. Only $69,500.
BRIAN RIPLEY 598-5643 or 592-2431.

ALMOST NEW $60,500

Try your offer on this 1½-yr.-old spotless, 3-bedroom home. There is a large living room with an attractive fireplace, generous "L" shaped dining room and spacious kitchen with ample room for an eating area. The basement has a roughed-in fireplace and bathroom. The asking price is well below the others of similar size and amenities. To view call: PETER BARDON, 592-2431.

GREEN THUMB?

How about your own 16'x25' greenhouse fully heatable, and incidentally a charming 2-bedroom home with a full basement. This home has been completely redone on the inside. The lot is large and includes many lovely plants and shrubs. Asking only $55,750. Try your offer. CALL PETER BARDON, 592-2431.

VIEWS — VIEWS — VIEWS
2280 Lansdowne Road

$124,000 — Immediate possession, attractive, modern one-floor plan of seven rooms. Sunken living room, two fireplaces, three bedrooms, den and fireplace, double plumbing, double large garage. Paved drive, wide lot plus greenhouse. Clear title for cash. All this on high Lansdowne, once in a lifetime listing. Exclusive to call:
MARCONI REALTY
386-3941

BY BUILDER $64,900

New three-bedroom quality home, 2 bathrooms, 2 fireplaces, finished recreation room, dishwasher, 2 sundecks, drive-in garage. Close to Mt. Douglas Park, Gordon Head and beach.
4386 Shelbourne St.
Open 2-5 p.m. Daily
Century Construction
479-6218

AHOP

$22,050 down, $319 per month with 8% mortgage buys this new 3-bedrm., 1200 square foot strata duplex. Some with appliances, all with 4500 square feet yard. Full price $44,000-$45,000. Call 479-8462.

NEW HOME UNDER CONSTRUCTION beside Mt. Douglas Park with view and privacy, 3 bedrooms, 2 full bathrooms, electric heating, exterior wood siding. Ulysses Construction Ltd., 477-3402.

SELL IT THROUGH CLASSIFIED

250 HOUSES FOR SALE

WHITTOME'S
1111 BLANSHARD 388-4271

OPEN
4446 TYNDALL
1:30-4 P.M. SAT.

A grand home on pan handle lot, with panoramic views. Elegant stairs lead to living room with feature wall fireplace and formal dining room with white wall to wall carpets. This home must be seen, there are too many features to enumerate. Call DONNA VALIKOSKI-388-4271 — 384-2057 JOAN HOPPER 652-3103 — 479-1667 No. 19593.

SIMPSON SEARS

3 BDRMS. — $56,900

Be alive — enjoy the hustle and bustle of a busy street. 3 bdrms. on main plus 4th bdrm. and family rm. down. Fireplace in living rm. Sep. dining rm. with sundeck off. Easy care lot of 50x111 with plum, peach, cherry and apple trees. MLS.
388-4271 Shirley Wilde 478-2459
388-4271 Ruth Lukaitis 477-5306

OAK BAY

NEW EXCLUSIVE — Large, gracious, older family home. Living room, large dining room with fireplace, kitchen with eating area and pantry off, 4-Pce. bath and 2 bdrms. on main, 2 bdrms. with extra area up. Full basement. 4-room guest cottage at rear of large lot. Asking $77,500. For more information and to view please call: O. DOUGLAS E. WILKINSON
388-4271 (anytime)

3327 RICHMOND ROAD

Be the first to see the charming new Exclusive listing in Mt. Tolmie area, located on lovely treed lot. Home features leaded doors and windows, 14x20 living room with fireplace, formal dining room with built-in china cabinets, 2 bathrooms, large kitchen with utility on main. Dble. garage. Priced at $69,000. For prior viewing please call:
388-4271 Oliver Douglas 598-3926
388-4271 Ted Wilkinson 652-2739

Lorenzen REALTY LTD.
50 Bastion Sq. Bus. 383-4161

Mt. Tolmie View $69,900

This appealing 18-yr.-old home has 1250 sq. ft. main. There's a FP in the 19.8x13 living rm., a dining L 11.5x0.4, attractive kitchen with bright eating area, sundeck facing south, roomy 4-pce. bathrm., and 3 bedrms. Down is a mahogany panelled Rec. Rm. 10.5x15, pretty F.P., 4th bedrm., 3-pce. bathrm., laundry rm. and finished 31x13.5 workshop could double as games rm. Wide semi-secluded lot has room for boat and trailer plus double carport. Lived in with loving care its now too much house for owner. Appointment to view.
BETTY SHEPHERD, 383-4151 or 386-7102
GRAY LORENZEN, 383-4151 or 652-1038

West Burnside 4 Bedrms.

Spacious 16-yr.-old, 1900 sq. ft. of accommodation! 2 bathrms., 4 roomy bedrms., 19x14.6 living rm. good kitchen, handy dining "L". Rec. rm. 22x13, fine laundry area and a lot of storage plus a separate workshop. Very secluded front garden and bright back with fruit trees, small fruit and veg. garden. Close to bus, shopping and schools. Asking $63,500.
GRAY LORENZEN, 652-1038 or 383-4151
BETTY SHEPHERD, 386-7102 or 383-4151

W-88-B BROWN ROS. on LANSHARD
"People Helping People"

OPEN HOUSE
1729 Foul Bay Rd.
Sat., Mar. 5
1:30 to 4:30
2 BEDROOMS — $47,500

"FARM KITCHEN"
WELL MAINTAINED
JIM McNAUGHT 592-0285

COUNTRY SETTING

Almost ½ an acre of land, 8-year-old, attractive home consisting of a very attractive Lrm., with bay window, beamed ceilings, and unique old brick fireplace. Very large sundeck off Drm. Eating area in kitchen. 4-pce. main bath ensuite in master bdrm., plus 2 bdrms. on main. Down is a family room with brick fireplace, 2 more bdrms. plus an unfinished room, R.I. bathroom and workshop. 2-car carport. In a quiet area between Langford and Island Highway. MLS 22237. $74,9000.
JIM KENNEDY
592-9078 or 385-8771 (anytime)

PRICE SLASHED ESTATE SALE!!!

SUPERBLY UPLANDS PROPERTY NEAR YACHT CLUB. 4 BEDRMS., DEN, 3 BTHRMS., VAST REC. RM. SPOTLESS, EXTRA PARKING. QUICK SALE, DETAILS FROM DICK BATEY, 592-4607.
KER AND STEPHENSON LTD.
385-3411

$44,900 WITH VIEW

NEWLY LISTED, MODEST CHARMER. 2 BEDROOMS, L.R. WITH FP, MODERN BIG KITCHEN, LARGE, LANDSCAPED, FRUIT TREED LOT. HIGH MARIGOLD, QUIET, CONVENIENT. MLS. DICK BATEY, 592-4607.
KER AND STEPHENSON LTD.
385-3411

BURNSIDE, HARRIET 2 BEDROOM FULL BASEMENT $47,500

Move into this easy to heat, easy to care for vacant home now. Lot is fully landscaped. Rear area fenced and makes a safe play area and gives privacy. To view, phone Frank Beamish, office, 385-5113, res. 592-2120. Frank Beamish Realty.

FOR SALE—BY OWNER

Large older home in-law suite in basement, house in good condition, walking distance to downtown, 6,000 sq. ft. size lot, zoned R3, priced to sell at $49,500. For viewing call 384-2797, after 3 p.m.

SOOKE — BY OWNER

Three-bedroom, master ensuite, new, finished basement, two fireplaces, wall-to-wall, electric heat, patio, carport. 642-3953.

250 HOUSES FOR SALE

OPEN HOUSE
1:30-4:30 SATURDAY
1918 SANDOVER CRES.
(Off East Saanich Rd. and Barrett Drive)

Your personal viewing is the only way that you will be able to appreciate this beautiful 3-BR family home with 3-pce. en-suite, living room with F-to-C old brick F.P., bay window overlooking mountain and valley view from a high treed location. Large kitchen finished in knotty pine. Rec. room with sliding glass doors to patio, laundry room and workshop on lower level. Foyer entrance, double carport, shake roof plus many other extra features are included in this extremely beautiful home located on our ½ acre (completely landscaped). Low taxes and only 15 minutes from town. Below replacement cost at $76,900.00.

To view Call
M. Ruddy — 656-4089
M.L. No. 21456
Park Pacific Investments
383-4124

253 COUNTRY HOMES AND PROPERTIES

NEWSTEAD REALTY LTD.
1637 FORT ST

6 MILE CIRCLE

Large 4-bedroom home on 1.2 acres, fenced paddock, barn, lovely rock garden plus veg. and fruit garden. Only $79,900. MLS.
PHONE TODAY
HARRY GRAY
598-5166 477-9967

2 ACRES

Partially wooded with 2 fenced paddocks, 2-stall barn, cosy 2-bedroom home plus 2-room building easily made into extra living area. $76,900. MLS.
PHONE TODAY
HARRY GRAY
598-5166 477-9967

4 TO CHOOSE FROM

1. 2.08 acres in Saanich with 1180 sq. ft. full basmt. home, 3 bdrms., 2 bathrooms, country style kitchen and eating area. $81,900.
2. 2.8 acres in Saanich, treed and good road to and level land. 1400 sq. ft., no-basm't. home, 3 bdrms., large L.R. and D.R., 2 F.P.s, $86,500 — OPEN TO OFFERS.
3. Over 19,000 sq. ft. of view property in the Saanich peninsula, with 1329 sq. ft. new 3-bdrm. elegant and different in design home. Lots of extras. $85,500.
4. 2.2 acres, Metchosin area, with a fairly new 3-bdrm., full basm't. home. Large kitchen with eating area, old English plank flooring in L.R. and hallways, 2 bathrooms plus finished rec. room. Quick possession available and priced to sell at $71,000.

386-3231 BOB HAHN 595-1642
BLOCK BROS. REALTY LTD.

New Laid Eggs? Heritage Cherry Tree?

Here's nostalgia with real workaday value. Some hens and a garden filler included in the price of two productive acres out on the Peninsula, beautiful agricultural valley. Big 2 storey farmhouse, circa 1908. Sound and liveable, needs sprucing up and priced accordingly. Full cement basement, 2 baths, in-law suite, out buildings, dug-out, old fruit trees. We're sorry to sell, but you'll never regret buying. $86,000, principals only please. 652-2956.

$93,000

PEACE, PRIVACY and PRODUCTIVITY on 2.8 ACRES of beautiful country property. Large fenced garden, fruit trees, raspberries, etc. One acre wooded—remainder open treed. Renovated 950 sq. ft. home, readily extendable. Separate guest cottage and second cottage (600 sq. ft.) for workshop, etc. Property suitable most purposes, located near Dominion Observatory. CALL Art Lawrence 479-2317. New MLS.
Landmark Properties, 386-6762

CLARENCE HOUSE
SUPERB VIEWS

The luxury of Clarence House, the ideal situation in James Bay, continue to make this 2-bedroom condominium a must in your investment future. Large living room and dining area, a fully equipped luxury kitchen, laundry room and two spacious bedrooms — all with magnificent views. 2 full bathrooms. Indoor swimming pool, sauna and all the storage you need. Minutes from downtown shopping. $72,500.
Office Residence
477-1641 TED BALFORD 598-1420
BLOCK BROS. REALTY LTD.

BRENTWOOD
GARDENER'S PARADISE

—Modern 4-bedroom home, over 1900 sq. ft.
—.49 acres of level fertile soil
—20'x24' workshop, 20 fruit trees
—Potential in-law suite
—Offered at $77,900. M.L.S. 21568.
Call CHRIS at 386-6164 or 388-6275.
Page 615
CASTLE PROPERTIES LTD.

SHAWNIGAN LAKE

3 acres of good level ground besides a six-bedroom, full basement home. Just the place for a large family. Close to lake and village. Priced at $56,000. For details and to view contact Walt Hearn 748-8186, eves. 743-2479.
ASTRO REALTY LTD.
Rm. 26, 127 Ingram St.
Duncan, B.C.

MERIDALE HOUSE
MERIDALE ROAD
METCHOSIN

Live in your own 5-acre park in an entirely custom-built house of heavy beams and leaded windows. 2700 sq. ft. and triple garage. Price about $125,000. Phone 478-2356 or full details.

OPEN HOUSE

Saturday, March 5, 2-4 p.m. 2114 Bakerview Place, Sidney.
See our ad on the FINANCIAL PAGE.
SAANICH PENINSULA PROPERTITS LTD.

UNUSUAL OPPORTUNITY

see our ad under Up Island Estates for a unique opportunity.

MICHAEL BURR
david burr ltd.
655 Fort St. 384-9335 598-2079

PRIVATE. 5.24 ACRE, HOBBY farm, 7 minutes from town. Close to new hospital site. 1200 sq. ft., three-bedroom home, recently renovated. Barn, etc. Excellent potential as holding property. 592-4132.

SHAWNIGAN LAKE

4-acre hobby farm, 2 bedroom, full basement home. By owner, phone 743-5687.

SAANICH PENINSULA PROPERTIES LTD.
For all real estate requirements.
2354 Beacon Ave., Sidney, 656-4000.

SECLUDED RANCHER ON 1 acre, north Saanich, 1,876 sq. ft. Too many features to list. By owner, $79,900. 656-1405.

253 COUNTRY HOMES and PROPERTIES

SHAWNIGAN REALTY LTD.
Shawnigan Lake 743-5311 / 383-6311

$47,900
SHAWNIGAN LAKE

Immaculate, artistic CHALET-style home. 2 large bedrooms. 1 year old. On ½ acre in quiet cul-de-sac.

$49,900
SHAWNIGAN LAKE

3 or 4-bedroom, family home. 2 years old. 2 fireplaces. 3 bathrooms (1 roughed in). Basement rooms ready for completion. Large lot with high fence.

$64,500
SHAWNIGAN LAKE

1.44 acres on the Mill Bay Creek with a 2 year old beautiful home. 3 bedrooms. Full high basement. Separate double garage and workshop. Cleared land in grass. Owner transferred to Ottawa RCMP. Sale urgent. Realistically priced.

$49,500
SHAWNIGAN LAKE

2 year old, 3 bedroom home. No basement, but has nice workshop and storage space. Large living room with beautiful fireplace and many windows. Dining room with sliding glass doors. Kitchen has abundant counter space. On secluded lot in the village.
743-5311 - J. Ettema 743-2607
743-5311 - Marie Malbon 743-5145
Call Collect Anytime

$41,500
LARGE LOT

Excellent starter or retirement. This small two-bedroom home has been nicely up-dated and is as neat as a pin. Attached workshop, carport, level lot with fruit trees. Call BILL KOZAK at 386-6164, Res. 385-0035 anytime.

SHAWNIGAN LAKE
CUSTOM BUILT

The owners had this home built for themselves and have had a change of plans. 3-bedroom, non-basement home with 1240 sq. ft. plus a double attached garage. Quality construction here with 2 baths, electric heat, thermal windows and much more. The exterior is cedar and has a shake roof. Located across the road from the Shawnigan Lake Inn. Priced below appraised value at $54,900. Call BILL KOZAK at 386-6164. Res. 385-0035 Anytime.
CASTLE PROPERTIES LTD.

DEEP COVE SEAVIEW BY OWNER

New, cedar-finished house on ½-acre treed lot with spectacular sweeping view of Saanich Inlet. 1500 sq. ft. with very large living room, dining room with old brick fireplace. Big kitchen with custom-built cabinets and family room with sundeck. Three bedrooms, two bathrooms, two sundecks, high basement with fireplace. This is an unusually fine home on an exceptional lot. Asking $89,900. Close offers considered. To view, call 656-4247.

THINK!

Where can you buy a 2-bedroom stucco bungalow with a high basement and ¾ of an acre of land to go with it, for under $40,000? MLS 21306. We have one that must be sold, just 3 miles north of Mill Bay off the Island Highway. $2000 down would be all that is required if buyer is qualified under the Assisted Home Ownership program. Call today for details of this excellent opportunity.
384-8124 MR. GREENE 385-0795
PEMBERTON, HOLMES LTD.
1000 Government Street

11.5 ACRES
HOUSE, BARN
POOL, FENCED
ELK LAKE
$150,000
TERMS
R. I. MURPHY
388-6454 592-7250

REALSPAN PROPERTIES LTD.

CENTRAL SAANICH

On Alec Road, charming less than year old cedar storey and a half cottage with 2 bedrooms, 1½ bathrooms, 1200 sq. ft. of living space. Well insulated and with thermopane windows. Jennair stove, heatilator stone fireplace. $79,500.
GILES PERODEAU 656-4525
JOHN BELL 477-2562
PEMBERTON, HOLMES LTD.
1000 Government St. 384-8124

SIDNEY REALTY LTD.
Real Estate — Insurance
Serving the Saanich Peninsula
656-3928

GORDON HULME LTD.
SIDNEY-SAANICH PENINSULA
656-1154 244 Beacon Ave.

.56 WATERFRONT PROPERTIES

WATERFRONT

OVER 100 FT. OF SHORELINE

Turgoose Point area. Your own private mooring buoy and steps to the beach. Over half acre of thoughtfully planned property with extensive view patios. The home of about 2540 sq. ft. built and maintained to a high standard offers 22x14 living room with fireplace, separate dining room with built-in barbecue, family room, den, 3 bedrooms (master ensuite), 3 sets of plumbing. Controlled humidified heating, thermopane windows facing sea and many plus features result in a home of exceptional appeal. Offered at $159,000. Early possession possible. STUART SIMPSON 598-4056
GILES PERODEAU 656-4525
PEMBERTON, HOLMES LTD.
1000 Government St. 384-8124

HONEYMOON BAY RESORT

On Lake Cowichan, some 29 miles west of Duncan, 10 acres more or less with some 1200 ft. of beautiful lake frontage and 1,000 feet of frontage on Sutton Creek. 80 camp locations and an excellent 3-bedroom owner's residence, washrooms and utility buildings, well constructed double garage and workshop, all kinds of seclusion with natural beauty and views. To busy for present owner. Price $200,000.
PHIL LEMARE
746-5171 Evenings 746-5460
H. W. DICKIE LIMITED
70 GOVERNMENT STREET
DUNCAN, B.C.
"WE SELL THE ISLAND"

S. OAK BAY WATERFRONT

Private beach for a front yard 3500 sq. ft. one year young executive post and beam home featuring 9 living areas on 3 levels overlooking the water: 3 full bathrooms, 3 fireplaces, 3 patios, circular staircase leading to loft-type master bedroom, 2-car garage with electric door, intercom and stereo system throughout. Cedar exterior with an ultra cedar finished touch interior.
$175,000 595-4175

HIDEAWAY WATERFRONT 9 AC

Superb seclusion provided with 400 ft. of frontage on Str. of Juan de Fuca. 1850 sq. ft. log home with shake roof. Has 3 bedrooms, 3 bathrooms, 44x16 parquet floored living-dining room, and 11x10 den. Full bsmt, 4 yrs old. Also 3 rm caretaker cottage and guest cabin. Many added features at $185,000. Call:
592-1768 THE ZIEGLERS 595-5171
384-8075 Pager 503 or 310
Canada Trust

CLOSE IN

2.4 acres with 70' waterfront offering great potential. Check the economics of subdividing! Included is a double-wide mobile home. Make an offer on $84,900 asking. MLS. Please call
477-0191 KNUD SCHWER 478-8203
The Royal Trust Company

NEW WATERFRONT HOME
1322 Lands End Rd.

This new home has 3 bedrooms, 3 bathrooms, 2 fireplaces, upstairs laundry, huge rec. room, thermopane windows, plus much more. Situated on approx. ¾-acre with good beach. Asking price $165,000. To view phone builder, 652-1673, 652-4155.

256 WATERFRONT PROPERTIES

LIVING END
LANDSEND!
$178,900

Over 2300 sq. ft of first cabin appointment are yours in this delightful 3-bedroom an den executive home. Watch the ocean traffic and wildlife from your dining-living room areas or large finished rec. room with wet bar and F-C old brick fireplace. The convenience of 3 bathrooms and the comfort of 3 fireplaces are yours as well as step-savers such as: main floor laundry; built-in intercom with stereo; and electric garage door. Seclusion is also yours on the 1.1-acre lot with approx. 130 feet of access to a pleasant beach. For further information and-or viewing call:
MURRAY LAWSON
479-8813
MIKE RUDDY, 656-4089
or
PARK PACIFIC INVESTMENTS
383-4124

WATERFRONT
NORTH SAANICH

Superb Post 'n' Beam Contemporary home, loaded with charm and character — sweeping views of Sea and Islands. Over 2,100 sq. ft. of beautiful living on 2 levels. 31 ft. Liv.-Din. Rm., fir.-to-ceil. stone F.P. Very deluxe kitchen spacious breakfast area, ensuite laundry 2 large bedroms. Lowre level has delightful view, Family Rm with stone F.P., LOVELY Den o guest bedrm, bathrm and workshop. On ½-acre in an area of exclusive homes. It's a beauty and affordable at $124,900 (MLS).
GERRIE HUTTON
386-3927 (Res.)
Farmer Investments & Realty Ltd.
382-2134

440 FT. WATERFRONT
4-ACRE SECLUSION
SALT SPRING

Country style cedar shake home all elec., low taxes. Wood property partly cleared, glorious views of Gulf Island, extra lrg. kit., citation cubbds., stone fireplace heatalator, built-in dshw. and stove, Dng. rm. and lge. liv. rm. with floor to ceiling stone fireplace, w-w carpeting. 3 BR., 4th BR or den, 2 bathrms., util. or wkshop and storage rm. PLUS 4-bunk winterized cabin all elec. with 3-pc. bthrm.
$139,000
BY OWNER 537-2724

125' WATERFRONT
ESTATE

A totally secluded, contemporary 3500 sq. ft. waterfront residence, on a well treed acre and a half estate, with magnificent views of the Haro Strait and San Juan Islands. 3 bedrooms upstairs, with view balconies. Master ensuite. Large drawing room, formal dining room, both with 12' feature fireplaces, and a 19x18 first floor family room with private view balcony. 3 bathrooms. Roof top sundeck, r.i. billiard room. Spacious kitchen with breakfast room. $275,000.
Office Residence
477-1841 TED WALFORD 598-1420
BLOCK BROS. REALTY LTD.

TOWNER BAY WATERFRONT ESTATE

This fine one level home with a southern exposure is set in just under three beautiful acres which offer seclusion. The square footage is being about 2200 sq. ft. is ideal for a family or retirement. There is also a three bedroom guest cottage. The beach is sandy and Saanich Inlet is ideal for swimming, boating and fishing. Being offered at $225,000 by: PETER NASH at 598-3321 or 592-3473.
JACK MEARS
OAK BAY REALTY LTD.

OPEN HOUSE
SAT. 2-5 P.M.
8025 ARTHUR DRIVE

Splendid four-bedroom, three bathroom, 3000 sq. ft. home on approx. ¾ acre (165'x200') prime Central Saanich sandy beach waterfront lot, beautifully landscaped. 20'x12' family room, 26'x14' studio, 24'x10' sunroom. Greenhouse. A magnificent property. $135,000. New MLS.
JACK FETHERSTON 652-2269
CAPITAL REGION AGENCIES
656-3951

WATERFRONT
GORGE

Fronting on a quiet avenue, an immaculate 3-bedroom home with a fourth bedroom in the ground level basement. Living room with fireplace and adjoining sundeck. Large family room with fireplace and sliding glass doors to the 150' deep, beautifully treed treed garden. Steps down to excellent deep water mooring. Just listed, and offered at $89,000.
Shelagh Hall Office Ted Walford
592-2783 477-1841 598-1420
BLOCK BROS. REALTY LTD.

LOVELY LOTS at MAPLE BAY

Between Victoria and Nanaimo. Retirement paradise, marina nearby. Treed ½ to 2-acre view lots. Mun. water, paved roads. F.P. $22,000 and up. Also 2 adjoining waterfront lots left, 1.85 and 2.10 acres, 350 feet waterfrontage each, $27,000 and $85,000. Terms available.
NORTH PACIFIC LAND LTD.
Call Vancouver 687-2696

SEA VIEW TWO-BEDROOM LEASEHOLD

See this special residence. South exposure to ocean, unobstructed Bird's Eye View. 10% financing on existing mortgage. Your inquiry to view and compare is welcome.
G. W. Bentham
386-3494 (24 hrs.)
Western Homes Ltd.

OPEN HOUSE
SAT., SUN. 2-4
317 STEWART AVE.

IMMACULATE 4-BDRM. HOUSE and grounds. 1100 sq. ft. on 1½ floors plus 700 sq. ft. in partially developed basement. A sound investment, this home has tremendous potential for further enhancing house and protected waterfront, or just life graciously as is. View Royal. To view, phone 478-9640, 386-2938. Price $75,500.

WATERFRONT
REDUCED TO $79,500

Features: 2 or 3 BRs on main, extra large rooms throughout, indoor B-B-Q and fireplace in rec room, shake roof, seclusion, extra BR in bsmt. and close to town. View today and make an offer with RICK O'KANE 388-6275 pgr. 625 or LYLE MARRINGTON 388-6275 pgr. 2553. Castle Properties Ltd. 386-6164.

CHERRY POINT
ON COWICHAN BAY

282 ft. waterfront, 3 rental houses and apt. plus workshop on 1 acre. Plus 1.6 acre fore-shore lease with dock and float. Owner anxious to sell. Valued at $185,000. Will discuss any reasonable offer and carry part of financing. Phone 746-7359 or write R. J. McDonell, RR 2, Cobble Hill.

$69,900

For .29 acre waterfront lot and a cosy 2-bdrm. cottage with spectacular views over the inlet. House is in beautiful condition and fully modernized, featuring F.P., sundeck, boathouse and easy living in Deep Cove.
656-5584 SHERRY KAYRA 479-7293
BLOCK BROS. REALTY LTD.

LARGE FAMILY?

IN-LAWS? Need lots of room, but want quality too? Like privacy? A large waterfront lot? See views? I have a lovely 7-yr.-old that can offer you all this plus a lot more.
656-5584 SHERRY KAYRA 479-7293
BLOCK BROS. REALTY LTD.

WATERFRONT SUBDIVIDABLE

2.63 acres on the Gorge waterway two existing houses on property, zoned residential. Price $200,000. 383-7714, 652-1911.

SALT SPRING ISLAND

65 acres, southerly exposure, zoning residential, 5-acre minimum. Price $225,000. Please write Mr. Maxham, 201-978 Heywood Avenue, Victoria, V8V 2Y4.

256 WATERFRONT PROPERTIES

$59,800 PICTURESQUE SOOKE HARBOUR

And a private beach at the doorstep of this charming 2-bedroom home located in a pleasant setting on a large partly treed lot off East Sooke Road. MLS 21615. G. Stricker 592-0726 or British American Realty Ltd. 385-1431.

WATERFRONT WANTED

I have purchasers for waterfront properties, developed or not within 30 miles of Victoria. Please call: JAY HINTON, 652-1364 or 592-2431, Lansdowne Properties.

BAZAN BAY

Lovely treed lot with very easy access to sandy beach, 185' on the beach. $67,500. Allan Klenman T & C Realty, 382-7276.

258 CONDOMINIUMS and TOWNHOUSES

OPEN HOUSE
SAT. 10-12
404-1200 GRANITE STREET

Large one bedroom unit, maintenance includes heating and water. Southerly exposure. Distant ocean views from sundeck. One block to "Village in Civic Centre" lane for prime area, now reduced to $35,900. MLS. 592-6257. RUTH or BEN BENNETT 595-5131.

NOW $32,500 3 BR. TOWNHOUSE

Reduced from $35,500. You won't find a better buy on the market. Acquire this 3 BR., 2 bathroom townhouse with very little down. Owner must sell! MLS. Call FRED LERCH 384-8075 PAGER 424.

CONDO. OFF McKENZIE AVE.

One BR. PLUS DEN condominium with all the conveniences you can get. Sauna, whirlpool, indoor swimming pool, games and hobby rooms, lounges, three appliances included. ON THE SEARCH? CALL FRED LERCH 384-8075, pgr. 424 or CANADA TRUST, 595-5131.

W-88-B BROWN ROS. on LANSHARD
"People Helping People"

OPEN TO VIEW
102-1146 View St.
Sat., Mar. 5th
1:30 to 4:30

Owners have spent $2,000 on superb decorating to make this one of the most attractive condominiums. 2-bedrms., delightful Lrm. and Drm., wall-to-wall carpet. Dream kitchen including range and fridge. Spacious entrance hall. Utilities across the hall. Private patio. Excellent location. Come and see quality. $45,900. MLS 22439.
CEC PEARCE
386-3808 or 385-8771 (anytime)

DOCTORS, LAWYERS, EXECUTIVES

On your own, for your company, or with a group of your contemporaries, you can purchase the perfect no-upkeep retreat at Qualicum Beach on Vancouver Island. Enjoy 1390 sq. ft. of quality, convenient townhouse living with a spectacular view of Georgia Strait and close proximity to year round salmon gishing, golfing and seasonal hunting. Excellent features are floor to ceiling fireplace, private sundecks, master bedroom ensuite, and fully equipped kitchen including dishwasher. Only a scenic two hour drive from Victoria. Priced at $55,000. Call Roland Wickett at 248-3216 or 248-6036 eves.

PEARSON/JOHNSTONE & ASSOCIATES LTD
BO 399, PARKSVILLE, B.C.
248-3216 752-6964

P.R.B
P. R. BROWN AND SONS LTD.
"The People To See"

WATERFRONT — OAK BAY

1 bedroom (possible 2). Exclusive address. Expensive.
DAVID SCOTT
385-3435 or 479-4405

ESQUIMALT
2 BEDROOMS

Choice accommodation moderately priced.
DAVID SCOTT
385-3435 or 479-4405

OCEAN VIEWS $40,000-$46,900

OPEN HOUSE
No. 207 & No. 401
545 RITHET ST.
SAT. & SUN.
1:30-4:00

Deluxe one-bedroom accommodation.
Electric fireplace.
Laundry room en suite.
Stove, fridge, washer, dryer, dishwasher, garburator.
Bandmold ceilings.
Sauna, swirlpool, games room and entertainment.
Low assessments.
ROBERTA HOBSON
598-1194 595-5131
CANADA TRUST

SSC
SWINERTON STEWART CLARK

1146 VIEW 2 BEDROOMS $42,500

—Eating area in kitchen
—Stove, Fridge, Dishwasher
—Large master bedroom
—Tastefully decorated
—MLS 2260
HELEN JONES
595-7913 or 385-2481

GORDON HEAD 3 BEDROOM STRATA DUPLEX $45,900

The best priced propety in Gordon Head right now! Only seven-years-old, attractive Tudor style unit with your own fenced backyard and semi-secluded patio. Fireplace in living room, separate laundry room off kitchen and much more. IMMEDIATE POSSESSION. Prime financing available and can be low down payment. Call quickly on this one.
RAY TILLYER/JJUDY JOHNSON
477-0191 477-1650
The Royal Trust Company

the Permanent
1125 DOUGLAS ST. and 3647 SHELBOURNE ST.
CANADA PERMANENT TRUST COMPANY

ROYAL WOODS BARGAIN

This unique studio 1-bedroom condominium has it all. W-W, dishwasher, pool, sauna, billiards, tennis. A great location at a great price of only $33,900. Westgate Realty. To view call Dave Ransom, 479-4997 or Jim Ranson 479-5910.

258 CONDOMINIUMS and TOWNHOUSES

Bayshore realty ltd.
388-6424 1006 fort st.

Super Value $33,500

3160 Irma St. Spacious quality built 1-bedroom Condo in small well-managed building particularly suited to a mature couple or individual. Features large living room with brick raised hearth fireplace and walk-out to oversized garden balcony. Ample master bedroom. In-suite laundry room. Good parking. 4 appliances included. Must be sold!
John M. Hunter
388-6424 (RES. 592-6073)

Selkirk Waters $43,900

Newly listed choice 2-bedroom plus den suite in quiet 2-year-old well controlled brick building. Bright corner unit features spacious living and dining rooms, "U" shaped kitchens, in-suite laundry room, 2 large balconies, loads of cupboard space thru-out. 5 quality appliances, rec. room, workshop, saunas, swirlpool. Must be seen!
John M. Hunter
388-6424 (RES. 592-6073)

The Total Townhouse!

WITH THE DECORATORS TOUCH

$63,500. Uniquely located to city, Oak Bay, Rockland, this 6-unit complex of 2 and 3-bedroom homes features Normandy tudorized designs with shake mansard roof, vaulted, beamed ceilings, skylights. Old brick fireplace, finished family and laundry rooms, 2 bathrooms. Bright spacious kitchens offer view windows, double sinks, garburator. Tastefully broadloomed thru-out with quality drapes. All thermopane windows. Carport, courtyard and individual patios and balconies. Consider trades.
John M. Hunter
388-6424 (RES. 592-6073)

Beach Drive

Top floor 1-bedroom luxury suite in concrete building with partial seaviews, close to marina and golf course. Underground parking, sauna and swirlpool. This is a scarce commodity at the asking price of $47,900. MLS 22995.
David Billingham
388-6424

Green Acres
HENDERSON REALTY LTD.
385-9741 (anytime)

OPEN HOUSE
THURS. — FRI.
12-3 P.M.
FRI., SAT. & SUN.
1-4 P.M.

Three Bedroom
Semi-detached Homes
Pooley Ave.
(off Munroe and Lampson)
—Located popular Saxe Point
—Quiet cul de sac
—Beautifully finished
—LOW TAXES
—Min. maintenance
Priced from $57,500 — A treat to view.
FRED G. CARVER
385-9741 or 595-8664

A New Standard in Condominium Living

Two-bedroom homes with:
—Spectacular ocean views
—House-sized kitchens
—Two bathrooms
—Some suites have wood-burning fireplaces

Westport

At the corner of Esquimalt and Lampson
Open daily, 1:30 to 5 and 7:00 to 9:00
Weekends 1:00-5
Phone 386-6796
WESTMONT REALTY

REALSPAN PROPERTIES LTD.
1031 VANCOUVER ST. 388-6454

ROYAL WOODS
I LIVE THERE

Take advantage of my personal experience in Condominium living at this fine development with all its amenities.

I can show you a full selection of studio, 1-bedroom, 2-bedroom and penthouse units.
Phone me at anytime to view
LAURIE COMO
388-6454 479-1179

SACRIFICE

Lowest priced 1-bedroom unit in 1-year-old condominium. Qualifies for Gov't 2nd mortgage. Located at 1890 McKenzie. Call us about the little extras. CONNIE WEYLER 592-1961, SUE WARKE OWENS 479-7725. CASTLE PROPERTIES 386-6164.

LOW DOWN PAYMENT
MORE FOR LESS
—GORDON HEAD—

This townhouse is an exception to the rule — complete with "extra" large living room, L-shaped dining room, gracious fireplace, 2 sundecks and seclusion. Extra parking and a full undeveloped basement. Amenities to this unit are swimming

258 CONDOMINIUMS and TOWNHOUSES

KNOWLES REALTY LTD.

QUALITY BUILT with PRICE APPEAL

That's what you'll find at the:

"HILLSHIRE"

SUPERB LOCATION and refreshingly DIFFERENT floor plans. Other features are coloured appliances, Games room, Hobby room, laundry facilities on two floors. Located at 1525 Hillside Ave. OPEN Monday to Saturday 10:00 to 5:00 and SUNDAYS from 1:00-5:00.

384-8101

"BLUE WATERS"
SIDNEY
$43,900

2-BR. TOP FLOOR condominium unit with SOUTHERLY exposure and unobstructed WATERVIEW. Workshop, Games Room, Laundry Room, new W-W in LR and DR stove, fridge, covered parking included in price. For further information call:

Bill Knowles
384-8101 656-3779

FAIRFIELD
OPEN HOUSE
$46,900
SAT. 1:30-4:00
101-1145 Hilda St.

One Block past Fairfield Street on Cook St. A large 1063 sq. ft. condominium. Two large bedrooms (master, 13½x13 with ensuite). Beautifully arranged floor plan, corner unit. Spacious 17x13 living room with sliding glass doors to a 150 sq. ft. patio. Covered carport, storage space in condominium. Controlled entrances, games and hobby room. MLS. Phone Kees Van Doesburg at:

385-9921 384-8101

NEAT and CLEAN

1,200 sq. ft. of living area in this top floor 3-bedroom one and one-half condo. It is vacant, clean and is available with flexible terms. Just tell me your circumstances — I'll work out a way that it can be purchased and start packing. Full price of $41,900. New MLS 23144
JOHN BUNYAN 383-7777

2-BEDROOM and DEN
ORCHARD HOUSE

Well located for anyone that wants to be close to the city and have all the extras in a concrete building. Included in the end price of $33,900 is large living room dining room, 4-piece bathroom, large bedroom, garage and storage locker. MLS 23073.
RICK KINNIS 477-0393

ONE-BEDROOM CONDO.
OVER 1400 SQ. FT.
1488 DALLAS RD.

Well located condominium with choice views over ROSS BAY and yet close to shops and transportation. Living room has feature fireplace and dining room is spacious. Also included in end price of $72,500 is full appliances including washer and dryer. Phone for inspection today.
RICK KINNIS 477-9393
WESTMONT REALTY LTD.
920 Hillside
386-6796

RIM ROBERTS INVESTMENTS & MANAGEMENT LTD.
702-1175 DOUGLAS 388-6691

FERNHILL PLACE
VALUE

Discover value at 614 Fernhill Place. Privacy, security, investment value await you, Suite 206 has 1146 sq. ft. Two bedrooms plus sewing room. $44,900. OPEN DAILY

ESQUIMALT
Children Welcome

All reasonable offers considered. An excellent opportunity for a young family or investor. Living room, dining room, 3 bedrooms, 4-Pce. bathroom. Range and fridge included.
JOE MANTON 382-5211

NO SAVINGS?

But good income. 2-bdrm., condominium can be yours. Choice of 2: one superb seaview Dallas Rd. the other smaller but nice, in University area. For advice and help phone:
MARGUERITE HOBBS
477-9514 477-4043
Century 21 Principal Properties Ltd.

SACRIFICE — MUST SELL

At Royal Woods on McKenzie, one of the few 1-bedroom, separate dining room, spacious kitchen with eating area unit, many ammenities including heated pool, sauna, swirl pool, tennis court and games room. Can be financed for 10% down to purchaser who qualifies. Asking $38,900, no agents please. 479-3991.

THE SAVOY

Luxury designed for carefree living. Walking distance to all amenities, this lovely 2-bdrm condominium features 1½ bathrooms, double drapes, beamed ceilings, 3 appliances. Steel reinforced concrete structure. Hot water heating and more. To view call: BILL CLARK 658-5877 or SPENCER LEE 477-3592. $63,900. 595-5171 anytime.
Canada Trust

FAIRFIELD

What a splendid opportunity for ownership. Less than one year old and only $42,900. This 2-bedroom condominium is exposed to the South and is a short walk to shopping, parks and beaches. Contact Stan Saunders at 592-2407.
Whyte & Gower
Oak Bay Properties
2227 Oak Bay Avenue

DONCASTER $43,500

Excellent two-bedroom strata title duplex with fire place, wall-to-wall carpet, recroom in basement, carport. Completely redecorated throughout. Car or boat may be accepted as down payment.
Izik Homes Realty 382-8522
Emil Izik 598-8289

258 CONDOMINIUMS and TOWNHOUSES

JACK MEARS
OAK BAY REALTY LTD.

"The Professional People"
2194 OAK BAY 598-3321

SOMETHING SPECIAL
1019 McCLURE
OPEN DAILY
2:00 to 4:00 P.M.

—Special 2-bedroom corner suites.
—Only 4 per floor- (Includes large one-bedroom suite).
—Each suite individually color co-ordinated.
—Dishwasher, garburator, range, fridge included.
—1½ baths.
—Ensuite laundry plumbing.
—Quiet tree lined street.
—Handy walking to downtown and parks.
—Fireplaces

PRICES FROM $43,500

OVERLOOKING THE WORLD
CAN YOU AFFORD LUXURY!

If so, please call me for viewing this beautiful two bedroom exclusive and choose your own decorating with the finest of wall papering. PLUS wall to wall broadloom of your choice. Trades considered. Full asking price $98,500. BILL MOHR at 598-3321 or 598-6716.

"IT'S A SHAME"!

To have to reduce the price on this lovely one bedroom condo at $33,000, but this lady is leaving town. Dishwasher, sauna, whirlpool, games room, lovely large lounge for special gatherings, plus a roof top patio for sunbathing or watching the sunsets. All this in the high Quadra area. Let me show it to you today: CONNIE O'REGAN at 592-0454 or 598-3321.

GATEWOOD VILLA

Country condominium living at its best. Close to Sooke Village.
Shopping Centre, Golf Course, Marina and unexcelled salmon fishing.
2045 GATEWOOD RD.
(OFF EUSTACE RD.)
OPEN TO VIEW
DAILY 1 'TIL 8 P.M.
PHONE 642-3261 or 642-3325
FOR APPOINTMENT
1050 sq. ft. of deluxe living. 2 large bedrooms, quality appliances.
W-W carpets, guest parking, 8x14 patio with view of Olympics.
Wired for cablevision.
Compare anywhere.

DRASTICALLY REDUCED TO
$32,700

Excellent mortage terms available.
Low, low down payment.
No reasonable offer refused.
Deal direct from owner and save.
Special bonus to first buyer — full set of drapes to value of $500.

ACT NOW
MUST BE SOLD
Open to Offers

WALKERS
JOGGERS
BEACHCOMBERS
5 SPECIAL TOWNHOUSES
JUST OFF DALLAS ROAD
WITH SPACE
FOR LIVING

OUTSIDE:
—Private patio gardens
—3 Miles of waterfront
—Acres of parks

INSIDE:
—3 bedrooms, 1½ baths
—Super kitchens, fire places
—Appliances, drapes included.

ONLY 5 UNITS, PRICED FROM $55,000 to $58,000

COME TO THE OPEN HOUSE
DAILY
2:00 to 4:00 P.M.
AT 26 MENZIES ST.
(For private showings, please call: 598-3321)
JACK MEARS
OAK BAY REALTY LTD.

david burr ltd.
655 Fort St. 384-9335

EAST PARK
BEACON HILL

This lovely unit overlooking the park has 1246 sq. ft. with 2 bedrooms and 1½ baths. On the 3rd floor located near the sea, with shopping centre at your door, billiard room, undercover parking makes this the ideal home. Excellent value at:

$56,000
JOHN TODD
384-9335 598-7849

MAKE YOUR OFFER

Asking $36,900, this is one nice 2-bedroom unit. Tastefully decorated, close to town, on good bus routes. Call now.
595-5171 DOUG POSKITT 477-0645
Canada Trust

FAIRCLIFF MANOR

Overlooking the Sea. One-bedroom Condo. Covered parking. Marvellous area, $41,000. Please call:
THE ZIEGLERS
592-1768 595-5171
384-8075, Pager No. 310
Canada Trust

954 QUEENS AVE.
3-bedroom townhouses
A.H.O.P
Sale priced from $44,900
Buy Direct from Builders
OPEN 2-4 P.M.
Thurs., Fri., Sat. and Sun.
477-8251 or 598-5314

SAVE $

By owner. 3-bedroom, beautiful decor, top floor quiet living, close to shopping and rec. centre. Phone 385-2588.

$64,500

Lowest priced in luxurious complex at Spencer Castle. 2 bedroom, 2 bath, 1300 sq. ft. all amenities. 386-3816.

258 CONDOMINIUMS and TOWNHOUSES

the Permanent

1125 DOUGLAS ST
3647 SHELBOURNE ST.

ROCKLAND SQUARE
OPEN SAT. and SUN.
1:30-4:30
949 PEMBERTON RD.

Best townhouse value in Victoria. Vendors have reduced prices below cost. Check and compare these 2 storey executive family townhouses in most convenient area, providing 3 BRs 2½ baths, fireplaces. Seven top line appliances, some full basmt. units plus many superior features. All offers considered on low pricing from $83,000 (MLS). Preview by calling HERB McDANNOLD 595-1177 GLEN McDANNOLD 595-6488, OFFICE 382-9191.

9¾% FINANCING

With as low as 5% down for either a 2 BR patio suite, new, at $83,900 ML or 2 BR, 1½ bath, 2nd flr. unit now at $86,900 ML includes appliances, sundrapes and amenities. Call today! HERB McDANNOLD 595-1177 GLEN McDANNOLD 595-6488 OFFICE 382-9191.

TOWNHOUSE
MUST BE SOLD

In Saanich at 3981 Nelthorpe. 2 yr. old, 3 BR, 1½ bath townhouse with appliances and drapes. Children and pets welcome. Vendor has moved. Make an offer on $47,900 (ML 21346). View with HERB McDANNOLD 595-1177 GLEN McDANNOLD 595-6488 OFFICE 382-9191.

INNER HARBOUR VIEWS

Esquimalt. 2 bedroom, 4th floor condominium. Large floor area. Stove and fridge. Swirl pool and sauna. Reduced to $43,900. MLS. PAT DOERKSEN 478-3432, 382-9191.

CANADA PERMANENT TRUST COMPANY

SSC
SWINERTON STEWART CLARK

QUADRA & INVERNESS
$39,900

2-bedroom, top floor corner suite. Early possession.
BILL McCULLOCH
479-4487 385-2481

OAK BAY
OPP. WINDSOR PK.
$49,500

Spacious 2 bedroom Co-operative Apt. Quality Wall to Wall, reception Hall, Living rm., and dining rm. 1 block to beach, close to Oak Bay Marina and bus. New on Market. MLS.
BILL McCULLOCH 479-4487, 385-2481.

A.E. LePAGE
WESTERN LTD REALTOR
1391 HILLSIDE
386-6331

COMPARE BEFORE BUYING — $44,900

2 bedroom, 1100 sq. ft. suite is priced below comparables in the same complex. Large mortgage available. MLS 22282. Call now
386-6331 DOUG ROSS 477-0975

GET UP IN A HIGH RISE

Spectacular view of Victoria. This one-bedroom suite with a balcony provides excellent accommodation and recreation of sauna, whirlpool, swimming pool and workshop. Underground parking, walking distance to downtown and Victoria's finest park. Call now to view. $33,900.
386-6331 DON BECKNER 386-0598

WHY PAY RENT

2-bedroom, corner townhouse, close in. Transportation, schools, shopping all within walking distance. Larger than average enclosed patio. 1½ baths. Total sq. ft. 1180. Price includes fridge, stove, washer and dryer. Try $3,000 down. Asking $32,500.
477-1841 Tara Bhalla 382-8879
BLOCK BROS. REALTY LTD.

Sacrifice

Owner must sell this university area 3-bedroom, 2-bathroom townhouse featuring, private backyard, den with fireplace and 5 appliances are included in asking price of $53,900. YOUR OFFERS PLEASE. BRIAN RIPLEY 598-5643 or 592-2431, Lansdowne Properties.

WHY NOT WALK?

Just a short walk to town, Beacon Hill Park and the ocean. Neat, clean and easy to care for 1-bdrm. condominium in James Bay. Big planters and plants on balcony stay. Priced to sell at $29,900.
385-7721 Kent MacLeod 595-4273
GARDNER REALTY LTD.

NEW LUXURY TOWNHOUSES

Approx. 1,300 sq. feet. Bath and ½; 3 bedrooms or 2 and studio. Very easy terms. Asking $49,900. Call: 388-6275, Page 376

BY OWNER, ASKING $27,500, spic and span 2-bedroom condominium, ideal for children, playground, swimming pool, drapes and 4 appliances included, close to all amenities and downtown. Phone 386-8289.

ORCHARD HOUSE

Two bedroom, 1½ baths, leasehold condominium. This is a concrete-steel building, priced to sell quickly at $46,500. Days, 508-3393, Evenings 598-6503.

BY OWNER

Royal Woods, unique 1 bedroom, kitchen with eating area, dining room and much more,$37,500. Phone 479-7985.

GOLD MEDALLION TOWNHOUSE.

End unit, 3 bedrooms, 1½ baths, separate dining room. Half basement, double carport, small complex, excellent location. $48,900. By owner. 479-8349.

BY OWNER 3 BEDROOM TOWNhouse, 1½ bathrooms, beautiful fireplace, family room, laundry room and basement $49,900. 383-2555.

SMALL LUXURY CONDOMINIUM in Rockland area, priced to sell. Please call 383-5544, during the day.

$25,600. BY OWNER, TWO BEDroom condominium, appliances. 383-2096 after 5, not Sunday.

LIKE NEW, 1-BEDROOM CONdominium, $1000 down, low price, $25,500. Esquimalt, 383-9218.

263 GARAGES FOR SALE, RENT OR WANTED

WANTED TO RENT

Big garage or barn in Colwood, Langford or Metchosin area. Call 474-1473 between 5:30-10:30 P.M.

WANTED: GARAGE, DOWNtown area. Contact Robert, Cherrybank Hotel, leave message, 385-5380.

TRADE
Through
CLASSIFIED
DIAL 386-2121

265 HOUSES WANTED TO BUY

Castle Properties Ltd.

If your property is for sale and suits any of the following parties, please call.

GORGE

Wanted two bdrm house on full high bsmt up to $57,000. All cash. With in-law suite or able to convert. Phone Ole Knudskov 386-6164 or 598-2461.

URGENT

Small 2 bdrm. home up to $47,000 or up and down duplex to $57,000. Serious purchasers. Ben Creig 386-6164 or 598-3105.

RETIRED NAVY MAN

Wants one acre or more with nice home. Colwood, Metchosin or vicinity, up to $75,000. BEN GREIG 598-3105 or 386-6164.

SINGLE LADY

Requires a sturdy 2 or 3 bdrm home with or without a bsmt. preferably on a quiet street close in. Will pay up to $50,000 CASH. Call Chris Greig 386-6164 or 478-5953

WANTED

By April 1. 2-bdrm., no-bsmt. home, with fireplace and near bus. Approx. $45,000 range. LOUISE WILTERMUTH, 477-6307, Office 386-6164.

RETIRING COUPLE

Require two or three-bedroom home in any nice area. Must have workshop or basement, up to $65,000. BEN GREIG, 598-3105 or 386-6164.

WORKING INVESTORS

Require nice small rental in good residential area up to $47,000. IRENE DALZIEL 477-6380 or 386-6164.

HANDYMAN NEEDS

2 or 3 bedroom home preferably with full basement in any reasonable area. Painting or other minor renovations needed is suitable. Will pay up to $40,000 CASH. Call Chris 386-6164 or 478-5953.

HELP WANTED

My clients need a 5-5 duplex anywhere in the Victoria area, preferably Fairfield. Each side must have diningroom and fireplace. If you are thinking of selling please give me a call—Irmgard Knudskov 598-2461 or 386-6164.

COUPLE HAVE SOLD

their home in town and are looking for a good 3 bedroom full basement home either between Royal Oak and Brentwood or on the Cordova Bay Ridge. Must be on quiet street. Will pay up to $75,000 CASH. Call Chris 386-6164 or 478-5953.

DUPLEX OR IN-LAW

Single mechanic needs in-law suite for self plus revenue from house or duplex. Preferably with garage or basement work space. To have your house shown to this bona-fide cash buyer, call RICHARD WAGNER, 388-6275 Pgr. 2439 or 386-6164

ANTIQUE DEALER

Will buy a home in Saxe Point or will consider other good areas close in up to $75,000. Must be in good condition. Needs large lot, dining room, 2 bdrms. If you have this home for sale now or are considering selling please call: RICK O'KANE 479-5533 or 388-6275 Pgr. 625, LYLE MARRINGTON 383-5975 or 388-6275 Pgr. 2553.

YOUNG COUPLE

Wanted in Gorge area. 2-3-bdrm. home with rumpus room in full bsmt. All cash up to $55,000. Call Ole Knudskov 388-6275 Pgr. 2342, Office 386-6164.

5 BEDROOMS FOR DOCTOR

Price is no object, but large family requires at least 2500 sq. ft. with bedrooms on one floor if possible. Consider selling your house and call RICHARD WAGNER 388-6275 Pgr. 2439 or 386-6164.

INVESTOR

is looking for subdividable property between Victoria and Duncan up to $150,000. Call CHRIS GREIG 386-6164 or 478-5953.

ANOTHER SERVICE OF CASTLE PROPERTIES
388-6275 Pgr. 2439 or 386-6164

WE WILL BUY FOR CASH

If your home is suitable for rental and will show a return call the sales supervisor for a quick decision.
Wall and Redekop Realty
386-2911 or 384-2912

OAK BAY HOME WITH TWO BEDROOMS, F.P. IN LIVING ROOM, DINING ROOM AND BASEMENT. OFF - STREET PARKING FOR TRAILER OR BOAT ACCESS WOULD BE NICE. ADELLA ZARFT 478-9607 OR LANSDOWNE PROPERTIES 592-2431.

CASH FOR YOUR HOME

Investors will pay cash for any home, any area up to $50,000. Call GLENN NICHOLLS, 598-7689 or Lansdowne Properties, 592-2431.

WANTED — 2-BEDROOM HOME (with or without basement) in Shelbourne-Quadra, or good residential area. Close to bus line. Price up to $55,000. Call Herb Hodgson, 384-7128, res. 382-3835. Douglas Hawkes Ltd.

NORTHRIDE AREA RESIDENTS

Cowichan Bay couple want 3-bedroom home in older section of Northridge Terrace. Call 748-2635.

PRIVATE

Wanted, older 2- or 3-bedroom home. Will purchase for cash. 479-2209.

268 LISTINGS WANTED

WATERFRONT
WATERVIEW

I have a client for a waterview or possibly waterfront property in the Greater Victoria area.
DOUG POSKITT
595-5171 477-0645
Canada Trust

INDEPENDENT LISTING SERVICE

Sell your house for as low as $99.00.
VELOX INVESTMENTS LTD.
388-4942 — 595-4482

URGENTLY NEEDED: HOMES under $50,000. If you have been considering selling, please call Izik Homes Realty, 383-8522.

270 EXCHANGE REAL ESTATE

GORDON HEAD
1662 BARKSDALE

1 year old 3 bedroom home, wall to ceiling fireplace in living room, rustic post and beam design. Basement completely finished with two extra bedrooms, family room & den & fireplace. Owner would consider exchange on a home in Rockland — St. Charles area. Drive by if interested call my agent. Full price $108,000. HAROLD WARE CASTLE PROPERTIES LTD. Office 386-6164 Res. 598-4358.

LOOK

My client has heavy machinery he wishes to trade on a Home in any Area. Includes a backhoe, bulldozer and an excavator. Call: GLENN NICHOLLS 598-7689 or 592-2431 Lansdowne Properties.

WILL TRADE .54-ACRE ARDmore lot plus cash for country home on Saanich Peninsula. 658-8131.

FOR SALE OR TRADE, 4-YEAR-old, 4-bedroom, 2-storey house, Langley area, on ½ acre. 652-1231, or 112-856-2778.

UNIQUE 1-BEDROOM CONdominium in Royal Woods for house up to $50,000. Phone 479-7985.

271 LOTS FOR SALE

2 SERVICED VIEW LOTS, TOTAL about 3 acres, Sheringham Estate, overlooking Strait of Juan de Fuca. Ideal retirement area. Phone 642-5295.

DON'T MISS THIS SUNNY ½ acre lot near Dean Park. Variety of trees, city water and your choice of plans. Offers considered to $35,000. 652-1786.

WATERFRONT

20 minutes from town, western slope, 75x200'. Deep mooring. Floating wharf, etc. $65,000, some terms. 592-4410.

PRIME ARDMORE HALF-ACRE. Perc OK, good well, nice and level and lots of trees. Must be sold! ner, 658-3131.

BRENTWOOD BAY, LARGE treed lot, quiet cul-de-sac, underground services $27,500. 652-5724.

LOTS FOR SALE, JEFFREE RD., Saanichton, fully underground service. Phone 652-1579.

2 LOTS FOR SALE IN GORDON Head, 477-2075.

271 LOTS FOR SALE

DEAN PARK

VICTORIA'S most beautiful new residential development is ready for your inspection.

SET on a picturesque mountainside, adjoining John Dean Park, and overlooking Gulf waters, these lovely view lots have full underground sewers and services.

THIS superb development by Park Pacific is comparable with Vancouver's most famous Land Development — British Properties.

ALL lots are one third of an acre, priced from $32,500.

ENTER off East Saanich Road between McTavish and Dean Park Rds.

Salesman on duty every day 11 a.m.-5 p.m.
FOR further information, and special appointments to view, call—

SALES OFFICE
656-7041
OR
GEORGE BLACK
382-2426
Park Pacific Investments 383-4124

Park Pacific

NEW SAANICHTON SUB-DIVISION

AVAILABLE IMMEDIATELY, 25 BUILDING LOTS adjacent to green belt area and Centennial Park in Central Saanich, located at Prosser and Wallace.

These lots have full underground sanitary sewers and paved streets, curbing and offer all conveniences in a peaceful, rural setting.

MODESTLY — PRICED FROM $26,500-$28,500 IN AN AREA OF QUALITY-BUILT HOMES, each lot is ideal for building your own home or for inventory for building contractors.

BUILDERS TERMS AVAILABLE

For further information and a copy of the prospectus call —
BEFORE 5 P.M. 479-8217
AFTER 5 P.M. AND WEEKENDS 652-2904.

Green Acres

HENDERSON REALTY LTD.
385-9741 (anytime)

HILLCREST AREA

8 choice lots, 3 with sea views, minimum 7,000 sq. ft. Excellent financing. Priced from $30,500.
BILL McCARTER 592-3970

A.E. LePAGE
WESTERN LTD REALTOR
1391 HILLSIDE
386-6331

FULLY SERVICED LOT
McKENZIE & BRAEFOOT

Sewer, water, paved roads, school across a no through street. Contractors look. Asking $29,900. Must be sold quickly. Call
386-6331 LEN LEDOUX 382-9852

Live in Paradise

If you enjoy the beauty of nature — you'll enjoy this parcel of 4.41 acres with a ready to build on building site. It offers trees, privacy, garden, chicken and horse area. Vendor may custom build for you. Asking $59,900. MLS 22207.
Syl Shumka
388-6424 Res. 595-1337
BAYSHORE REALTY LTD.
1006 FORT STREET

SUBDIVISION TO DEVELOP

—Single family or possible multiple.
—Bordering stream and park.
—Perc tested, services in.
—Plan and prospectus with L.S.
For further details, call:
KELLY DICKSON 477-1683

NORMAN ROSS & ASSOCIATES LTD.
440 1070 DOUGLAS 382-6151

A-1 RESIDENTIAL LOTS
BUILDERS TERMS

Interest rates are down — time to build on these lots in a new subdivision. Close to University some treed and in quiet cul-de-sac. For any further information:
ARNOLD MARR 477-6233
WESTMONT REALTY LTD.
920 Hillside
386-6796.

CITY LOT
$22,900

INCLUDES BUILDING PERMIT AND PLANS FOR 3-BEDRM., FULL BASEMENT HOME. CHAMBERS STREET AREA. PRICED TO SELL QUICKLY. 479-3029.

SAANICH BUILDING LOT

Fully serviced corner lot approx. 60x100, ready for new home. Asking $25,500. Lakehill area.
KEN MANN 598-5144
T. L. MANN & ASSOCIATES LTD.

BRENTWOOD

3 lots available in this excellent area. All with underground services. Asking $26,500 and $27,500. MLS.
478-5561 BOB PAUL 478-2477
BLOCK BROS. REALTY LTD.

NEW SUBDIVISION

Eight select lots now available. All underground services. Close to bus stops, shopping centre, schools. Priced at $25,000 up. Present offers. 388-6275, pager 956, or 479-8301.

EAST SOOKE, .8 ACRE

Level corner lot, well treed, on community water, asking $16,500. Phone Bob Gates at 479-2749 or 642-5850 between 4 and 6:30.

DEE PCOVE

Treed ½-acre lots, with drilled wells on both lots. Close to Marina. Price $27,000 and $28,500. For sale by owner, phone 656-4066 or 656-4003.

ESQUIMALT
GORGE AREA

Two small R2 lots, 44x102 each. Revenue, old house on property, $61,000. 658-5822, 598-5643.

SEAVIEW LOT

Beautiful ½-acre in Ten Mile Point, close to water. Select and secluded. $66,000 firm. Phone 477-3397.

BY OWNER

1 block from Patricia Bay with limited view. Cleared lot with approved 3 bedroom plan ready to build. Approved water supply and disposal field $34,500, no agents please. 656-4745.

DUPLEX LOT 40' X 119', 900 block Wolaston Street, Esquimalt Municipality — Good View Lot. $33,000. MLS No. 22498.
GARDNER REALTY LTD. 385-7721

3 LOTS, - BROUSSON DRIVE, ready for building. Owner 477-9187.

271 LOTS FOR SALE

WHITTOME'S

1111 BLANSHARD 388-4271

2.91 AC — $35,000

180 degree of fabulous sea view from this 2.91 acres, overlooking Juan de Fuca Strait. Water and hydro at property line. Priced at only $35,000 if has to be todays best buy. Plot plan and more information from:
"ARMY" ARMSTRONG
388-4271 479-2835
J. H. WHITTOME CO., LTD.

33000 SQ. FT. LOT ON GLEN Willow Place. Future subdivision possible into 3 lots after fill and compaction (about 5 years). One building permit now. Hurry only $24,900. MLS Frank Wills, 477-9514.

2 BEAUTIFULLY TREED LOTS in lovely Sheringham Estates, just past Sooke. A 1.16 acre at $21,200. Both back onto the most beautiful 160 acre French Beach Provincial Park. Adjacent to walkway to sandy beach. Build a summer cottage or retirement home. On blacktop, hydro, phone and piped water. As low as 20% down balance at bank rates. Buy one now. Frank Wills, MLS 477-9514.
CENTURY 21
PRINCIPAL PROPERTIES LTD.

TWO LOTS

Left in our new subdivision at GORDON HEAD. Located on Brousson Drive off Torquay at ASH RD. Beautifully treed and with interesting views. Ready for immediate construction. Priced at $32,000 each. For details, plan and prospectus call MR. GREENE 385-0795.
PEMBERTON, HOLMES LTD.
1000 Govcernment St. 384-9124

CANDELA PLACE

On corner of Torquay, across from Lamorick Park Secondary School and Rec. Centre, 2 large choice lots. Asking $34,000. 477-9782 or 384-0154, after 5 please.

½ ACRE SOOKE
WIFFIN SPIT RD.
ONLY $18,900

New listing — Eastern owner says sell. Beautiful treed parcel in area of new homes and Sooke Harbour. City Water.
JACK BETTS 477-4042
Swinerton, Stewart Clark Ltd.
385-2481

LOTS OF LOTS

Metchosin area. 1 and 2-ACRE lots. Some with city water — one 2-ACRE parcel on Acquarius Rd. (off Rocky Point) with well and driveway roughed in. Prices ranging from $30,000 to $40,000. Call for viewing:
LORRAINE HETT
385-2911 478-2430
Homefinders, Wall & Rdekop

Gordon Head LOTS

REASONABLE TERMS
Highest location 6 — 9,000 sq. ft. Stones throw to U-Vic. Phone Kasapi Construction 386-6191, or 592-6081.

LOT FOR SALE

In exclusive area of Gordon Head, 2 minutes from beach on Montford Crescent (off Ferndale). Quiet street, heavily treed lot with seaview. Build your dream house on this large piece of property, 133 fronx114 deep (15,000 sq. ft.). Asking price $46,000. P & B Holdings, 477-0611 or 477-0512.

PANORAMIC VIEW

5 choice lots — Millburn and Ocean Blcd. Adjacent to miles of level beach. 7,600-10,800 sq. ft., level, no rocks. Full view of Victoria, Port Angeles, and Olympic's. Custom building available. $37,000-$41,000. Terms. 478-6268
Harvey or 478-4484 Peter.

Choice Sooke Lots

Attractive rural development close to Whiffen Spit with ten lots left priced from $19,500. Twenty per cent down, balance can be financed at eight per cent.
386-7771 PETER MASON 477-9318
MOODY and MASON REALTY

2—1 ACRE LOTS
SHERINGHAM POINT (SOOKE)

Subdivision with water, hydro and phone. Only $16,900 each. M.L.S.
NORTHERN PACIFIC REALTY LTD
592-3446 or 479-1687

Cowichan Bay

Large building lot, water view on sewer and water, New subdivision, paved streets. Asking $18,900 with 10% assumable Mtge. Call Don Oakes 478-4334, B.C. Land Langford 478-5588.

10 LARGE LOTS

SOME WITH SEA VIEW IN PRIME GORDON HEAD AREA. TURN RIGHT OFF KENMORE AT THORNHILL. PRICED FROM $20,000-$36,000. FOR FURTHER INFORMATION PHONE 386-2261, 9:00 a.m. to 5:00 p.m.

5 ACRE PARCELS

IN SAANICH. GREAT POTENTIAL READY TO BUILD ON!!
Please phone 479-2150 or 479-9486
COASTLAND ESTATES

$28,000

Saanich lot, 50x135, not far from Kmart. A good buy for this area. Make an offer. LOUISE WILTERMUTH, 477-6307, CASTLE PROPERTIES LTD., 386-6164.

DEEP COVE

View lot, municipal water, approved and ready for building, near to marina. $21,000. 652-1777.

273 PROPERTY FOR SALE

WEST SAANICH ROAD ABOUT THREE MILES NORTH OF BRENTWOOD

Two desirable properties (balance of six-lot subdivision). Lot 2 being 2.25 acres at $52,500 and Lot 3 being 2.82 acres at $54,500. The great feature of these properties is that each has a 25' access to a fine beach on one of the best Saanich Inlet locations. The properties with access from West Saanich Road are beautifully treed, have drilled wells, offer seclusion. Further information, prospectus and plot plan with
PETER NASH at 598-3321.
JACK MEARS OAK BAY REALTY LTD.

0.77 ACRE ROYAL OAK

Newly on sewer and suitable for residential subdivision. 3-bedrm. full basement semi-bungalow—available April 30th or sooner. All for only $75,000.
479-1667 DOUG RELF 479-5761
J. H. Whittome & Co. Ltd.
Royal Oak Branch

GET HIGH!

The natural way. Build your dream home high up on Triangle Mountain (Metchosin), within 20 minutes of Victoria. Fantastic views of sea, mountains, valleys, etc. Reduced from $38,500 to $36,500 for quick sale. Call GERRY FINNIGAN, 383-4739 or 386-6164, CASTLE PROPERTIES LTD.

LADYSMITH FOR SALE OR lease, 8,478 sq. ft. cement block building. Good condition. High St. across from the liquor store. Sale price $135,000. Lease rate $1.75 per sq. ft. Florida Net. Information 112-291-6681.

VANCOUVER ISLAND. 19 cleared acres 5 miles to downtown Nanaimo. Not in land freeze. Anxious to sell. Phone 112-474-1849 or 112-390-4367, or write J. M. Gagnon, R.R. 1, Lantzville, B.C.

PRIME SOOKE CENTRE. COMmercial or residential lot, serviced private, 642-3210.

274 PROPERTY WANTED

WANTED
RESIDENTIAL DEVELOPMENT ACREAGE
(2 ACRES OR MORE)
(2 ACRES OR MORE)
IN THE GREATER VICTORIA AREA. TO HAVE YOUR LAND CONSIDERED FOR PURCHASE SEND LEGAL MAP, ASKING PRICE, ETC. TO ENGINEERED HOMES LTD. C-O 120-645 FORT ST. VICTORIA, B.C.

WANTED

With or without a home. Give us a call if you have for sale an extra large lot or small acreage located on the outskirts of town, but close to a main road.
MARILYN MOORE — 478-2482
JO LENNOX — 478-2563
Pager 388-6275, No. 769
Wall and Redekop — 386-2911

WATERFRONT WANTED

I have purchasers for waterfront properties, developed or not within 30 miles of Victoria. Please Call: JAY HINTON, 652-1364 or 592-2431 Lansdowne Properties.

APT. SITE

Builder requires 10,000 to 100,000 sq. ft., even more for immediate development. Phone now, Kasapi Construction, 386-6191.

70 FT. LOT WANTED BY BUILder, reasonably level, quiet street, 6 mile circle, 479-1365.

280 ACREAGE FOR SALE AND WANTED

Green Acres

HENDERSON REALTY LTD.
385-9741 (anytime)

340 ACRES
UCLUELET

Considerable amount of spruce and fir timber, but the majority of timber is old growth cedar. Value in timber exceeds asking price. Terms available at 8½% per annum. Approximately 2,500 sq. ft. of water frontage on Barkley Sound. Price $170,000.
FRED G. CARVER 385-9741

P.R.B
P. R. BROWN AND SONS LTD.
"The People to See"

APPROX. 5 ACRES
WEST SAANICH

Treed property with over 200 ft. road frontage. Drilled well. Price $58,500.
JOHN EVANS
385-3435 or 477-4452

WALK IN THE WOODS

Grow your own food or raise horses on these magnificent secluded view acreages close to Elk and Prospect Lakes. 7.5 acres available at $67,500, 7 acres offered at $63,000. MLS.

GENEROUS TERMS AVAILABLE

FOR A PERSONAL TOUR PHONE 598-7689 or 592-2431.
GLENN NICHOLLS
Lansdowne Properties.

LOTS OF LAND

2 acres (Triangle Mtn.), Metchosin. Fantastic views and seclusion. $36,500.
5 acres (N. Saanich), Flat cleared. $59,900.
15 acres (Central Saanich). Flat, $150,000.
For details call GERRY FINNIGAN, 383-4739 or 386-6164, Castle Properties Ltd.

3.1 ACRES

325' frontage on year-round stream, Sooke. Dead-end road, quite rough terrain, very secluded, $28,900. Call: BOB GARSIDE, 595-5171.

Canada Trust

2.22 ACRES

Secluded, cleared and ready to build in Sooke area. Creek at back. $21,500. MLS 22914. RONA HIGGS. 642-3835 or Nanaimo Realty Ltd., Langford Branch, 474-1234.

12.12 ACRES SECLUDED AND well treed in the Metchosin area, fronting on two roads, very reasonably priced, $54,000 firm. No agents. 478-4457.

285 UP-ISLAND PROPERTIES

Parksville — San Pareil.
OPEN HOUSE WEEKEND 2-4.

Our finest residential area touching river, ocean and parks. Four beautiful homes from $59,900. Split levels, three bedroom with panoramic ocean view, and striking contemporary.

Also homesites from $13,900 and up, and up to ONE ACRE in size. Terms available on most with 10% down.

Follow signs from highway just south of Englishman River Bridge at Plummer Road.

For further information call JULIA JENKINS 248-9205, ROSS HARVEY 248-5273, Century 21 — Eagle Realty Ltd. 248-6191.

CHERRY POINT SEAVIEW

Exclusive 2-bedroom seaview residence with a host of custom features, such as dream kitchen with built-in dishwasher and nutone food centre and tile flooring. The 21' living room is sunken from the double door entrance foyer, as well as from the dining room. Huge rock fireplace, a wall of glass, a wall of cedar, and luxurious broadloom complete the living area. Many more features including built-in vacuum system, complete this unique home. Asking $74,500.
For more information, please contact Paul Osborne, J. H. WHITTOME & CO., LIMITED, 746-6161 or eves. 746-5329.

QUALICUM AREA ACREAGES

8.7 acres view property 330' highway frontage and access to beach. $47,500 M.L.S.1296
10.5 Acres, 200' waterfront with cottage. Not in A.L.R. $150,000.00 M.L.S. 1285
2.5 acres with 2100 sq. ft. house and outbuildings. Hobby farm. $65,000.00. M.L.S. 1221
Country estate of 10.5 acres with 1200 feet of riverfront, 4000 sq. ft. luxury home near marina. $295,000.00 M.L.S. 1323
PEARSON, JOHNSTONE & ASSOCIATES
Box 417, Qualicum Beach, B.C.
752-6964

LAKEVIEW CRESCENT NANAIMO

Perfect retreat — 1 Acre treed with excellent building site. 90 ft. of Lake-frontage. Have peace and privacy and still be within the city limits asking just $25,000. For more information call:
ART EVANS
386-2911 658-8924
Homefinders, Wall & Redekop

BUSINESS OPPORTUNITY

And excellent investment property. In thriving and growing Chemainus. Here's a chance to get away from the big city rush and be independent. Call JACK GREENWOOD — 386-2911 for further information. MLS.
Homefinders, Wall and Redekop

20 ACRES

Parksville. Beautiful treed, level land near Englishman's River Falls. Paved road and hydro. See signs this weekend, $66,000. JACK BETTS, 477-4042, Swinerton, Stewart Clark Ltd., 385-2481.

NEW 4 BEDROOM FAMILY home, located in Chemainus, 2 bathrooms upstairs, 2 piece down, lovely wall-to-wall carpets throughout. Offered at $58,900. For information call 479-9626.

PARKSVILLE BY OWNER, large lots in quiet cul-de-sac, fully serviced $13,900. 383-2555.

285 UP-ISLAND PROPERTIES

SINCE 1887 Pemberton, Holmes Ltd.
1000 Gov't. St. 384-8124

QUALICUM BEACH
5 Acres - 4 Bedrooms
Reduced - $140,000

This 9-year-old custom designed home has many outstanding features. Large living room with fireplace, formal dining room, 20'x22' kitchen with family room and eating area, conservatory, 20' master bedroom

Deaths and funerals

305 **DEATHS and FUNERALS**

BROWN — In Victoria, B.C. on March 1st, 1977, Mr. Joseph Emmet Brown, aged 80 years, born in St. Sylvester, Quebec and a resident of Victoria for the past 37 years, late residence, 710 Fort St.
Prayers will be offered on Friday, March 4th, 1977 and Mass will be celebrated on Saturday, March 5th, 1977 in Vermilion, Alberta. Arrangements by the Sands Mortuary Limited.
SANDS — VICTORIA

HOLLAND—In Victoria, B.C. on March 2, 1977, Mr. Charles Edward Holland, aged 69 years, born in Halifax, Nova Scotia and a resident of Victoria for the past 19 years, late residence, 410 Menzies St. He leaves his wife Helen, at home; sons and daughters-in-law, William and Yvonne Holland Thomas and Arleen Holland, Victoria, B.C. and Harold and Mary Holland in Ontario; daughters and sons-in-law, Virginia and Fred Canoe, Calgary, Alberta, Mrs. Violet Stanley, Victoria, B.C., Ida and Ben Powell, Nanaimo, B.C., Patricia and Lynn Smith, Victoria, B.C., and Marion and Wilfred Muise, Ottawa, Ont.; 32 grandchildren and one great-granddaughter; sisters, Mrs. E. Boulding and Mrs. A. J. Brown Halifax, N.S. and Mrs. M. Redmond, Hamilton, Ontario; brothers George and Gordon Holland, Halifax, N.S. Mr. Holland was a veteran of the Second World War.
Service in the James Bay United Church, 511 Michigan St. on Monday, March 7, 1977 at 3 p.m. Rev. H. Dobson and Rev. John Vickers officiating. Arrangements by the Sands Mortuary Limited.
SANDS — VICTORIA

HOLMES—In Victoria on March 2, 1977, Mrs. Helen C. G. Holmes aged 92 years of 3187 Shelbourne St., born in Croyden, Surrey, England and resident in Victoria since 1954. Widow of Frederick Thomas Holmes; she is survived by her daughter, Mrs. C. (Norah) Wilkinson; her son Edward Thomas Holmes; seven grandchildren; eight great-grandchildren and a niece, Mrs. K. Abbott in Winnipeg.
Funeral service in the FAMILY CHAPEL of McCall Bros. on Monday, March 7 at 3 p.m. Interment at Royal Oak Burial Park. (Flowers gratefully declined. Donations, if desired, may be made to the Cancer Fund, 857 Caledonia Ave.)

HOOPER—Percival Ralph in Victoria, B.C. March 3, 1977, born in Saskatchewan aged 81 years. Predeceased by his wife Mary 1953, survived by three sons, John in Denmark, Alan in Scotland, and Peter in Pullman, Washington. Daughters, Inge in Scotland and Elizabeth of Victoria, also grandchildren and two brothers Gerald and George.
Memorial service Sunday, March the 6th at 1 p.m. in the Chapel of First Memorial 4725 Falaise Drive. Flowers and gifts are gratefully declined. Arrangements by the Memorial Society of B.C. and First Memorial Services Ltd.

HOWARD—In Victoria, B.C. on February 28, 1977, Mr. Lawrence Richard (Larry) Howard, aged 64 years, born in Victoria, B.C., late residence, 201 Helmcken Rd. He leaves his brothers: H. E. (Bert) Howard, 211 Suzanne Place and Reginald Howard, 978 Como Lake Rd., Coquitlam, B.C.; nieces and nephews.
Private service. Arrangements by the Sands Mortuary Limited.
SANDS—VICTORIA

LOWE—In hospital after a brief illness, Mr. Donald Mervin Lowe, aged 50 years. Born in Moose Jaw, Sask., and a resident of Langford, B.C. for the past 29 years, late residence 636 Hoffman Ave. Predeceased by his mother, Elsa Lowe, on January 19, 1971. He leaves his loving wife, Bea, at home; sons, Dale and Clifford, Langford; daughter, Mrs. J. (Debbie) Eddy, Langford; granddaughters, Tami, Alethea and Pamela; father, Mr. Harold B. Lowe, Brandon, Man.; brothers, Morley Lowe, Red Deer, Alta. and Jim Lowe, Willowbunch, Sask.; sisters, Mrs. H. (Dorothy) Eadie, Ottawa, Ont., Mrs. J. (Edie) Law, Brandon, Man., Mrs. R. (Shirley) McCullough, Lethbridge, Alta.; nieces and nephews.
Service in Sands Funeral Chapel of Heather, Colwood, B.C. on Monday, Mtrch 7th, 1977 at 11 a.m. Rev. J. G. Titus officiating. Those so desiring may contribute to the B.C. Heart Foundation, 1008 Blanshard St., Victoria, B.C.
SANDS — COLWOOD

SMITHE — Suddenly on February 24, 1977 Constance Maude Smithe of 320 Coronation Street, Duncan, B.C. aged 80 years. Mrs. Smithe was born in Victoria and a widely known and respected resident of Duncan. She was the last local representative of the pioneer Cowichan family. Mrs. Smithe is survived by one daughter, Mrs. Doreen Ross-Smith of Goleta, California, one son, Pat of Ottawa and four grandchildren, Doug, Jim, Valerie and Geoff.
Services were held on Monday, February 28, 1977 from St. Peter's Church with Rev. A. Bell officiating.

308-A **CARDS OF THANKS**

Mr. Eric Saari and family wish to express our sincere and heartfelt thanks to relatives and many friends for their acts of kindness and messages of sympathy during the illness and passing of our loved one. Special thanks to the doctors and staff of the hospitals in Victoria, Vancouver and Hope, B.C. that contributed so much to the comforts of Mrs. Mary Saari during her illness.

309 **IN MEMORIAM**

THEY SHALL GROW NOT OLD AS WE WHO ARE LEFT GROW OLD, AGE SHALL NOT WEARY THEM, NOR THE YEAR'S CONDEMN, AT THE GOING DOWN OF THE SUN, AND IN THE MORNING, WE WILL REMEMBER THEM.
WITH GRATITUDE, SANDS

310 **FUNERAL DIRECTORS**

McCall's

FRIDAY
KEBALO, Mrs. Hafiya
Accompanied to Winnipeg for service and interment.
HEATH, Mrs. E. Winifred
1:30 p.m.—ST. MARY'S CHURCH CHAPEL
CRUICKSHANKS, Miss Mary V. (May)
2:00 p.m.—FAMILY CHAPEL
BAKER, Mrs. Annie B.
3:00 p.m.—ST. LUKE'S CHURCH
MONDAY
HOLMES, Mrs. Helen Cecilia G.
3:00 p.m.—FAMILY CHAPEL
TO BE ANNOUNCED
RAMAGE, Mr. David

McCALL BROS.
Floral Funeral Chapels
385-1465

Hayward's (B.C. Funeral Co.)
Thomson & Irving
Funeral Chapels
1625 Quadra St.
386-3505

CUNNINGHAM
FUNERAL CHAPEL
1155 Fort Street
Phone 384-5512 or 384-8626
Offering dignified moderate service for all. Geo. S. Cunningham, owner, manager.

FIRST MEMORIAL SERVICES
Serving the Public and Exclusive Undertakers for the Memorial Society of B.C. 658-5244.

MEMBER BY INVITATION
NSM NATIONAL SELECTED MORTICIANS. SINCE 1962
VICTORIA, 388-5155
SIDNEY, 656-2932
COLWOOD, 478-3821
DUNCAN, 746-5212
LADYSMITH, 245-2331
NANAIMO, 753-2032
Removal And Service Arrangement
Covering Vancouver Island
A Division of Sands

Sands
SEVEN CHAPELS SERVING VANCOUVER ISLAND
Sensible Prices
Dedicated Service
For Information In

IFC INTERNATIONAL FLIGHT CARE
Specializing in forwarding to or from anywhere
WORLD WIDE FUNERAL INFORMATION SERVICE
call collect (604) 388-5155
or cable
"Mortuary Victoria"
A Division of Sands

311 **MONUMENTALS**

STEWART MONUMENTAL Works Ltd.
ESTABLISHED 1896
Memorial of Distinction
Marble fireplace and tabletops
1403 May St. 384-3452

MORTIMER'S MONUMENTS
633 DAVID ST. 383-6421
ESTABLISHED 1877
"The Finest in Craftsmanship"

312 **FLORISTS**

SAVE!!! PERSONALIZED floral work done in my home. Call 382-9034.

313 **MISCELLANEOUS**

IN MEMORIAM DONATIONS
to be used exclusively for
CANCER RESEARCH
should be directed to
CANADIAN CANCER SOCIETY
857 alendonia Ave., Victoria

SPELL IT OUT

When you have something to sell, the easiest way to find a buyer is to spell it out in print! You do that by placing a low-cost Classified Ad in the newspaper, telling our readers what you have to sell.

We'll help you today.

Give us a call at 386-2121.

Labor Code Petition

Victoria members of the Independent Contractors and Businessmen Association of B.C. will collect names at shopping centres and other places in a petition asking for a judicial review of the B.C. Labor Code.

The association is circulating the petition in most urban

Jim Hartshorne, president of the local chapter, says a judicial commission should study the four-year-old act because of "widespread criticism" of the code and the Labor Relations Board which administers it.

BAILIFFS SALE
Victoria Bailiffs Ltd.—is offering For Sale on an—AS IS, WHERE IS BASIS—
1 1969 Volkswagen Van
Ser.: 21902 13651
1 1971 Dodge Colt
Ser.: 6H 23K 151 007 59
Parties interested in viewing should contact Victoria Bailiffs Ltd. 382-9163, for further information and viewing.
All or any offers not necessarily accepted.
Closing date March 11, 1977.

JUAN DE FUCA PARKS & RECREATION COMMISSION TENDER
Tenders for the supply of approximately 50,000 gallons of No. 2 Furnace Oil for the period April 1, 1977, to March 31, 1978, will be received by the undersigned no later than March 18, 1977 at 4:00 p.m.
The lowest or any tender may not necessarily be accepted.
Tenders to be marked TENDER on the envelope.
Recreation Manager,
Juan de Fuca Parks & Recreation Commission,
1767 Island Highway,
Victoria, B.C.
V9B 1J1

NOTICE OF SUBSTANTIAL COMPLETION
PROJECT:
Central Junior Secondary School 1975 Additions and Alterations.
OWNER:
School District No. 61 (Greater Victoria).
GENERAL CONTRACTOR:
Liddell Construction Ltd.,
6713 Tamany Drive,
Victoria, B.C.
V8Z 5Y8
Notice is hereby given, that as named architects for the above project, we declare the project to be substantially complete as of February 15, 1977.
John A. Di Castri, M.R.A.I.C.,
1976 Oak Bay Avenue,
Victoria, B.C.
V8R 1E2
IN ACCORDANCE WITH THE MECHANICS LIEN ACT.

DEFENCE CONSTRUCTION (1951) LIMITED
PROJECT: Exterior Painting 40 Buildings, Dockyard, CFB Esquimalt, B.C. File: ES 679 10
SEALED TENDERS, marked as to content, addressed to the undersigned must be received not later than 3:00 p.m. E.S.T. FRIDAY, April 1, 1977
Plans, specifications and tender form will be available for viewing at Construction Associations at Vancouver, Victoria and DCL Vancouver and Victoria Branch Offices. Tender documents may be obtained by Prime Contractors only from DCL Plans Section, Ottawa, at the address below on deposit of $25.00 payable to Defence Construction (1951) Limited. (For information call J. K. Hurst, Area Code 613 — 992-8542.)
Security deposit as called for in the Tender Documents must accompany tenders.
W. J. Mulock, Secretary,
Defence Construction (1951) Limited,
225 Metcalfe Street,
OTTAWA, Ontario.
K1A 0K3

NOTICE TO CREDITORS AND OTHERS
IN THE MATTER OF THE ESTATE OF GRACE BOARD COWLIN, late of 2450 West 2nd Avenue, Vancouver, B.C.
NOTICE IS HEREBY GIVEN that creditors and others having claims against the estate of the above-named deceased are hereby required to send them to the undersigned Executor, care of 3371 Oak Street, Victoria, B.C., before the 11th day of April, AD 1977, after which date the Executor will distribute the said estate amongst the parties entitled thereto having regard only to the claims of which he then has notice.
EDWIN PAUL RUSH,
Executor
by his solicitors,
Messrs. Heath & Company.

SHERIFF'S SALE

Under and by virtue of various Writs of Fieri Facias, Writs of Seizure and Sale and a Warrant of Execution against the goods and chattels of:
a) Pier 1 Enterprises Ltd. One (1) 1959 Mercedes Car — Serial No. A1890108500498
b) Earl Briton Woods One (1) 1968 Cadillac Sedan — Serial No. 68349FWD48874
c) Louis Wynen carrying on business as Wynen Greenhouses One (1) 1974 Ford Pick Up Truck — Serial No F10ART63385
d) Leroy Thomas Fleming One (1) 1968 Mercury Pick Up Truck — Serial No. F10YRD42547
e) Under The Sun R.V. Sales & Services Ltd. Two (2) Bell Leisure Product Import Truck Campers — Serial No's 7-9258 and 7-9309
I have seized and will offer for sale by public auction at 1618 Store Street, Victoria, B.C. on Friday the 11th day of March, 1977, at the hour of 10:00 o'clock in the forenoon all the right, title and interest of the aforementioned vehicles.
Terms of Sale: On a where is and as is basis, cash plus 7% Sales Tax.
For further particulars apply to the office of the undersigned.
W. A. Lee
Sheriff
Vancouver Island
Region No. 1
Sheriff's Office
Victoria Law Courts
Victoria, B.C.

AUCTION
Complete Butcher Shop Equipment Due To Bankruptcy
(Unreserved)
SATURDAY, MARCH 5
10 a.m. Sharp
1968 Chevy Refrigerated Truck (New Motor); 2 Meat Cases — 14 ft. long, 1 Display Case, 1 Display Refrigerated Case, 1 Hollmatic Patty Machine (New), Sausage Stuffer and Stand, 2 Chest Freezers, Overlap wrap machine, 1 Grinder (Large), 1 Butcher Boy Saw, Barbeque Machine, Slicer, Tenderizer, Knife Sharpener, 3 cutting blocks, Five Scales, 3 Adding Machines, Cash Register (new), 1971 Plymouth 2 Door, 65 Ford Half Ton, 1965 Ford 4 Door Sedan, Trays, Tubs, Misc. etc., etc.
DUNCAN FARMERS AUCTION
Auctioneer Keith McCausland
748-9396 for information.

Agent Lack Puzzles AECL

Times News Services

OTTAWA — Top officials of Atomic Energy of Canada Ltd. said Thursday they are mystified by reports from Seoul that no agent was used in the sale of a Canadian reactor to South Korea.

The government-owned nuclear company, embroiled in a controversy over lack of adequate documents for payments to the agents, already has paid $15.4 million to United Development Inc. of Tel Aviv for helping to make the sale.

News that Sung Nack Chung, a vice-president of the Korean Electric Co. said "no agents were necessary, no agents were used" in the sale drew denials and some confusion in the AECL executive offices.

"It is astounding," AECL chairman Ross Champbell said. Although he had only been at the company for little more than a year, he had checked and found reports of many joint meetings among AECL, Korean Electric and United Development.

Campbell said he could not understand the comments from Chung. The only explanation he could offer is that the Korean executive recently had taken over the office and may not have known of the agency agreement.

John Foster, president of AECL since 1975, said he recalled in particular a meeting he attended in 1974, at the Korean Electric offices in Seoul when he was a vice-president. That meeting had included representatives of the agent.

Campbell also disputed statements by Chung that AECL faced no competition in making the sale to Korea.

He said the government company faced stiff competition for the sale from Westinghouse Electric and General Electric of the United States as well as Seimens of West Germany.

In the Commons, opposition MPs urged the government to stop payments to the agents until a judicial inquiry is held to determine whether fees actually were paid.

Argentina's National Investigations Committee, meanwhile, reported Thursday in Buenos Aires that it is "actively conducting" an investigation into an alleged $2.4-million payoff in the sale of a Canadian nuclear reactor to Argentina.

A committee statement said it is awaiting "important evidence" requested last December from the Argentine foreign ministry. Once a conclusion is reached, it will be made public, the committee said.

In a related development Thursday, Anthony Hampson, president of the Canada Development Corp (CDC), said he would have stopped rebates paid to customers by a subsidiary, Polysar Ltd., in 1973 if he had received any hint of impropriety.

But Hampson said he and the other directors of Polysar relied on reports from the chemical company's private auditors and lawyers that there was nothing wrong with the payments the company made through a Swiss subsidiary.

Prince Charles Goes on Safari

LONDON (AP) — Prince Charles leaves today for a Kenyan safari and visits to Ghana and the Ivory Coast. He is scheduled to arrive in Nairobi on Sunday after stopovers at Naples, Cyprus and Khartoum. The 10-day private visit to Kenya will include a wildlife camera safari. He is scheduled to arrive at Accra, Ghana, on March 17 for an eight-day official visit to the west African country. He leaves for the Ivory Coast, Ghana's western neighbor, March 25 for a three-day official visit, the first ever made to the country by a member of the British royal family.



YOUNG SCIENTIST Christine Jang, a Grade 7 student at George Jay elementary school, demonstrates her working model of Hero's Aeolipile—the ancestor of the modern steam engine. Her project won second prize at the school's science fair Thursday. (Irving Strickland photo).

Communists Vow Support For Democracy

By JIM HOAGLAND

MADRID — The Communist parties of France, Italy and Spain joined Thursday in demanding a share in the political leadership of their countries and promised formally to seek and exercise power only in democratic ways.

A declaration issued by the leaders of the three most important Communist parties in Western Europe, and statements by them to reporters, constituted their clearest joint commitment yet to building a third model of communism that would be far more liberal than the Marxist systems of the Soviet Union and China.

For the first time in public, Italy's enrico Berlinguer, France's Georges Marchais and host Spanish leader Santiago Carrillo indicated that they agree on a definition of "Eurocommunism."

Berlinguer and Marchais met for six hours with Carrillo, in talks spread over two days, in an effort to strengthen the Spanish party's bid to win legal status and popular support here after being outlawed for 40 years.

Their failure to join Carrillo in condemning the Soviet Union and Eastern Euope on human rights and other issues may dim what was an otherwise public relations success for the Spanish party in staging the two-day summit.

Spain's supreme court will rule within the next two weeks on an application by the Communist party to be legalized in time for the first parliamentary elections since Generalissimo Francisco Franco's death in November 1975.

The government has refused to register the party, claiming that it is totalitarian and controlled from abroad, presumably by Moscow.

Opening a two-hour press conference that was the only public appearance of the three men, Carrillo beamed as he noted that "this meeting is being held under the protection of the Spanish authorities." This showed, he added, "how much has changed in Spain."

Small contingents of Spanish riot police were posted around the luxury hotel in Northern Madrid where the conference was held. The government has not moved to silence Carrillo since it arrested and then released him two months ago after he ended 38 years of exile by sneaking back into the country.

Spain's King Juan Carlos has responded to the conference with subtle but calculated efforts to undercut Carrillo. The king announced Thursday night that he would meet this weekend with Romanian President Nicolai Ceaucescu, one of the more independent Communist rulers. The government also arranged to order the expulsion of a Russian trade official for alleged espionage on Thursday.

The conference's importance also lay in a discernible movement by the once hardline, Stalinist French Communist party in aligning its positions with its more liberal Spanish and Italian counterparts.

SKI REPORT

Two of the three ski areas on Vancouver Island are scheduled to open Saturday and the other is set to begin operations next weekend.

Forbidden Plateau reports a temperature of 2 degrees today with overcast skies and 15 cm. of new snow atop a 45 cm. base. Skiers are advised to carry chains and the area will be operating from 9 a.m. to 4 p.m. on a daily basis.

Mt. Arrowsmith has overcast skies and a temperature of —1 with 40 cm. total snow at the lodge and 60 cm. at the top of the chair lift. The top two runs are in good condition and the rest are fair. Chains are mandatory and the area will be open from 9 a.m. to 4 p.m.

Green Mountain officials have decided to postpone opening one fmore weekend until conditions get better.

Other Pacific Northwest reports:

WHISTLER MOUNTAIN: Overcast, —3 degrees at mid-station, no new snow, 130 cm. alpine total, 74 cm. mid-station total, operating 9 a.m. to 3:30 p.m. Monday through Friday and 8 a.m. to 3:30 p.m. Saturday and Sunday.
HEMLOCK VALLEY: Overcast, —2 degrees, 5 cm. new snow, 56 cm. total, operating 9 a.m. to 4 p.m. Saturday and Sunday.
MT. SEYMOUR: Unlimited visibility, 1 degree, no new snow, 45 cm. total, operaing Mystery Peak chair and Goldie rope 8:30 a.m. to 10 p.m. daily.
GIBSON PASS (Manning Park): Overcast, 1 degree, no new snow, operating one rope and one T-Bar 9 a.m. to 4 p.m. Saturday and Sunday, cross-country trails fair to good.
CYPRESS BOWL: Alpine area closed, cross-country trails fair.
MT. BAKER: High overcast, —4 degrees, trace new snow, 160 cm. total, operating 8:30 a.m. to 4 p.m. daily.
SNOQUALMIE PASS: Overcast, —6 degrees, no new snow, 76 cm. total, operating 9 a.m. to 10:30 p.m. daily.
STEVEN'S PASS: Cloudy, —4 degrees, 1 degree, 81 cm. total, operating 9 a.m. to 10 p.m. Wednesday through Sunday.
CRYSTAL MOUNTAIN: Slight overcast, —6 degrees, 5 cm. new snow, 66 cm. Green Valley total, 41 cm. valley floor total, operating 8 a.m. to 4 p.m. Wednesday through Sunday.

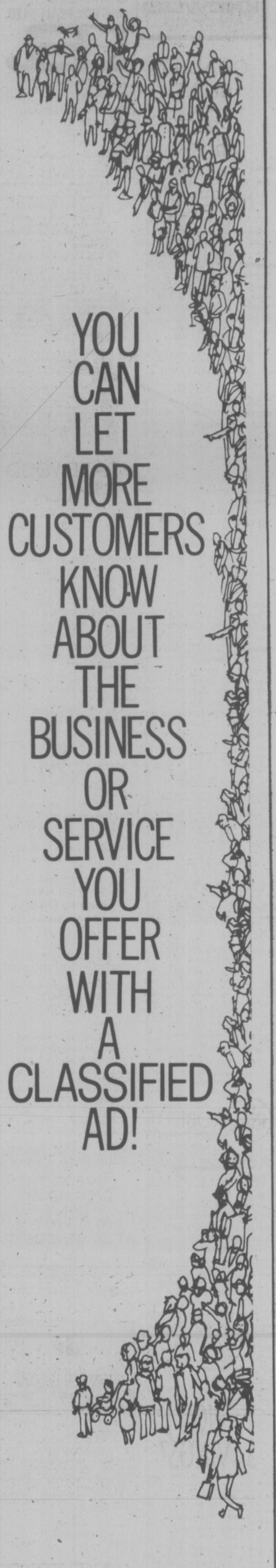
MAN UNFIT FOR TRIAL

Judge William Ostler has declare a 24-year-old Saanich man unfit to stand trial on a charge of attempted murder.

Roger McDonald, of 209-3800 Quadra, was ruled mentally unfit Thursday in Victoria provincial court and will be held in a mental institution, probably Essondale on the Lower Mainland, until he is certified fit to face the charge.

A no-publication order was granted in the fitness hearing and none of the proceedings during the short inquiry can be reported.

McDonald was charged with last Friday's shooting at the Quintro Manor Apartments, 3800 Quadra, in which 33-year-old Al Kaukanen, a resident in a first-floor apartment, was wounded in the abdomen by a .303 rifle shot.



YOU CAN LET MORE CUSTOMERS KNOW ABOUT THE BUSINESS OR SERVICE YOU OFFER WITH A CLASSIFIED AD!

THE DAILY COLONIST
AND
VICTORIA TIMES
CLASSIFIED ADVERTISING DEPT.
386-2121
PHONE: MON.-FRI. 8 a.m.-6 p.m.
SAT. 8 a.m.-5:30 p.m.

Draft Evaders: Canada Is Home



Larry Martin, with daughter Ana, aided war resisters since 1969

By DOUGLAS KNEELAND
New York Times

VANCOUVER — The agent at the United States Customs office on the border at Blaine, Wash., 30 miles south of here, seemed perplexed.

"Where are all of them?" she asked a traveller returning from Canada. "We haven't seen many come through."

She did not have to explain who she was talking about. "All of them" to almost anyone on either side of the border in this area are the several thousand draft evaders and deserters — no one really has an accurate count — who are reported to have settled in the Vietnam War years among the million residents of Greater Vancouver.

On Jan. 21, President Carter issued a blanket pardon for nonviolent draft resisters, but not for deserters who are to be dealt with on a case-by-case basis.

But there is little evidence that many of those who for years now have lived, worked, married and started families in this modern, mild-weathered, if frequently rainy and foggy, coastal city are in a hurry to pull up their roots and return to the United States.

Nor does the experience of the Vancouver area appear to be notable different from that of the rest of Canda. A public affairs officer at the U.S. Consulate in Toronto, which is said to have by far the largest concentration of exiles, said that reports from immigration officials at the airport there indicate "there's not a big flow."

"The visa people are getting some inquiries about procedures," he added, "but most of them are just interested in visiting."

"I don't know of anyone who knows he wants to go back, except me, and I can't," said Jack Colhoun, a deserter who is co-editor of Amex, a Toronto-based publication for exiles. "I'm not saying there might not be some in a couple of months after people have a chance to think about it or have gone home to visit and gotten some pressure from parents."

And in Chicago, officials of such groups as Veterans for Peace and the Clergy and Laity Concerned, who have worked closely with the draft evaders and deserters in seeking amnesty, have reported little sign that many are returning.

Spokesmen for exile groups here and elsewhere have said that many of the refugees in Canada learned two or three years ago that they had never been indicted and that no charges were pending against them and still did not go back to the United States. Many others are also known to have had their charges dismissed through court actions and to have remained in Canada.

A spokesman for the U.S. Consulate here said that only a handful of inquiries about the pardon had been received, all of them from people who said that they had become Canadian citizens but were interested in going back across the border to visit.

J. B. Bennett, officer in charge of the United States Immigration Service at Blaine, which handles 3,000 to 6,000 crossings a day at this time of year, said of returning exiles:

"We've had two, and they were both going through temporarily. I didn't expect many of them. We didn't get many the last time (when former president Gerald Ford declared a conditional amnesty from late 1974 to early 1975). It's been too long. Most of them are settled. Frankly, I think if we do get any they'll be misfits who didn't fit in up there."

But the exiles here have not been especially stirred by the pardon. At the same time, while 350 draft evaders, deserters and others met in Toronto last weekend to demand that Carter broaden his pardon to include all types of antiwar offenses, including desertion, and to plan a fast in Washington, most of the exiles here went quietly about their daily lives.

As near as could be determined from organizers of the Toronto conference and the few remaining activists here, only one delegate from Vancouver attended.

"Those people in Toronto talk of American unity up here," said Carl Hinke, a 26-year-old draft resister from Nutley, N.J., who has been a Canadian citizen since 1975, "but there is no American community up here."

Larry Martin, 30, of San Diego, who came here in 1969 and has been aiding and counseling war resisters ever since, agreed.

"That's why the same names come up that talk to the media," he said, "because most people aren't interested.

"Many people came up here to get away from the United States and what they represented. A majority of the people are leading cushy, comfortable existences, and they couldn't care less about amnesty."

Martin said that he tried for four years to obtain the status of a conscientious objector and then refused induction in 1968.

In trying to explain why there appears to be so little interest in returing permanently to the United States, almost everyone here describes how successfully the Americans have blended into the life of this city, which on the surface, at least, is little different from Seattle, for instance, a three-hour drive to the south.

Most have not had much trouble finding jobs and fitting in, and if there ever was an American "exile community," it seems to have been well dispersed since the influx of resisters and deserters stopped with the end of direct U.S. involvement in Veitnam in early 1973.

"We've really had to scramble to find them when we've had something like the pardon," said Moira Farrow, a local newspaperwoman, who added: "They seem to be independent types. They're not joiners, you know."

"An exile community never existed here except during the period of initial need," said the Rev. J. McRee Elrod, minister of the Unitarian Church in New Westminster who worked with the newcomers in the days when as many as 50 a day were arriving.

Saying that he was still in touch with many of the expatriates he met then, Elrod went on:

"I guess I see 10 in a day, or maybe 100 in a month, and I haven't heard of any who are going back. The ones I tend to know are teachers, doctors, lawyers, social workers. It would be too difficult to go back, since they're all credentialed here. And most of them are 30 now — you're not going to pick up and move at 30."

$6785 WHILE THEY LAST



Lowest Price Ever! For A New '76 Volvo 245 Wagon

4-speed with power steering

at

Brian Holley MOTORS LTD.

3319 DOUGLAS STREET 384-1161

3-4 Dealer Lic. D-00903A

Pushing Business in Christ's Name

By JANIS JOHNSON
Washington Post

WASHINGTON — Two fundamentalist-sponsored directories urging consumers to patronize the businesses of "born-again Christian" advertisers have been published in about 50 U.S. cities and have drawn strong opposition from Jewish and mainline Christian groups in many of these communities.

A principal aid of both the "Christian Yellow Pages" and the "Christian Business Directory," which have been produced by separate fundamentalist groups, is to keep money within the Christian "family," according to their promoters.

"This identifies Christians to other Christians," said Frank Ford, who is heading the Richmond, Va. "Christian Yellow Pages."

"From the Christian perspective, the value is that we are one (Christian) family . . . This will help unite the family of Christians . . . If I had the choice of giving money to a stranger or to my brother, I would give it to my brother. Otherwise, it could mean I care for strangers more than my own family," Ford said.

But mainline Christian and Jewish leaders in several cities have condemned the directories as economically discriminatory and anti-Semitic and based on a distortion of Biblical teachings. They have also charged that it is anti-Christian because its effect is to divide the Christian community into those who say they are "born again" and those who do not use that expression.

"I would like Jews, Moslems, Universalists, agnostics and atheists to know that Mr. Ford does not speak for all Christians," the Rev. N. Robert Quirin, an ecumenical specialist in the Catholic Diocese of Richmond wrote in a letter to the editor of The Richmond Times-Dispatch.

"To say that the New Testament commands that we Christians must love one another means that we should do business with one another is more than just plain ridiculous interpretation of scripture," he wrote. "It is a perversion of scripture. The making of profit and the accumulation of wealth and power is exactly what Jesus asked his followers not to concern themselves with."

Both the Modesto, Calif.-based Christian Yellow Pages and the San Diego, Calif.-based Christian Business Directory are franchise-like operations in which regional staffs sell advertising space to local businesses and give a portion of the profits to the national office.

These directeories, ranging in size from 8 to 24 pages, are distributed free through churches and sponsoring businesses. They have appeared primarily in cities in the West, South and Midwest, such as Portland, Tucson, San Jose, Minneapolis - St. Paul and Miami.

The officials of these enterprises tend to be local businessmen whose livelihood is not dependent on the directories and who are actived in right-wing political and religious activities.

In some cities, such as Atlanta, publication of one of these directories has produced little discussion.

In other cities, like Richmond and Dallas, Christian clergy informed of the content of the directories and the Jewish concern about them, took the lead in condemning them also as anti-Christian and destructive of a sense of community, in a "pluralistic society."

Arnold Foster, general counsel of the Anti-Defamation League of B'nai B'rith, a Jewish civil rights agency, explained part of the Jewish resistance. "When consumers are urged to inqure into the religious beliefs of those with whom they do business and to practice discrimination on the basis of religion, the consequence inevitably will be religious division, resentment and conflict in the business community," he said.

"And if religious discrimination in business relationships, it will almost certainly tend to spread into other areas of public life, such as voting practices, housing and emplayment," Foster said.

But leaders of the directories argue that their projects are necessary during a "moral slide away from God," as Bill Bray, marketing manager for the Christian business Director put it.

"The smaller Christian society becomes and the more pagan America becomes, we'll be forced to put these out to cling to each other," contended Bray, an entrepreneur in Wheaton, Ill., and organizer of Campus Crusade for Christ's "Here's Life" evangelistic campaign in New York City.

Both Bray and Pat Booth, a Dallas entrepreneur, a one-time Campus Crusade worker who is now regional director of the Christian Yellow Pages, vigorously denied charges of anti-Semitism. "We're friends of the Jewish people and friends of Israel," said Bray.

Besides, Booth said, the Christian directories are no different from the new "Jewish Yellow Pages" and yellow pages in the "Second Jewish Catalogue."

"Historically, Jewish people have done business together," he said. He cited a statement in the Jewish Yellow Pages, which said: "Patronize Jewish talent."

These Jewish yellow pages contain free listings of Jewish services and products and are sold in bookstores, pointed out Lucy Negus, an Episcopalian in Richmond who opposed the Christian Yellow Pages.

"What is 'Jewish' about the listings are the products and services offered, rather than the religion of the businessmen selling them," she said.

In the Christian Yellow Pages and Christian Business Directory, advertisers must sign a statement of faith that they are "born-again Christians," a term used by some conservative Christians to explain the conversion experience but not one that has a common theology associated with it.

The Christian Yellow Pages advertising order states: "Advertiser herewith acknowledges the fact that he has accepted Jesus Christ as his personal Lord and Savior and according to the Holy Bible (John 1:13) knows that he is a born-again Christian."

The success of the business directories is mixed. Bray said the Christian Business Directories, which cost from $12,000 to $40,000 to publish, ing" ventures. In Dallas, however, where the Christian Yellow Pages doubled from 14 to 28 pages between 1975 and 1976, Booth said "I'll probably be lucky to break even."

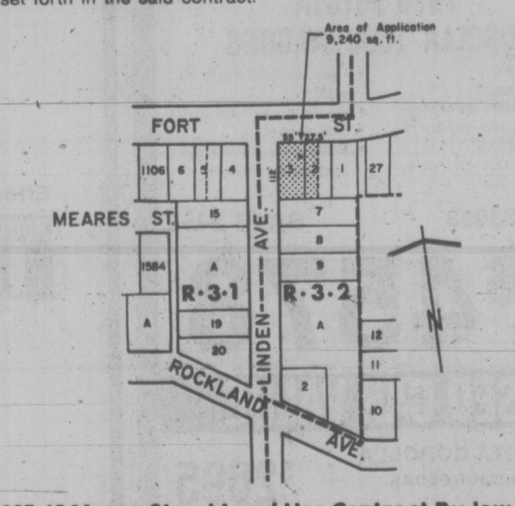
THE CORPORATION OF THE CITY OF VICTORIA

NOTICE OF HEARINGS

NOTICE IS HEREBY GIVEN THAT all persons deeming their interest in property affected by the following draft Land Use Contract By-laws will be afforded an opportunity to be heard on the matters contained therein before the City Council at a Public Hearing to be held in the Council Chamber, City Hall, on THURSDAY, MARCH 10, 1977, at 2:00 p.m.

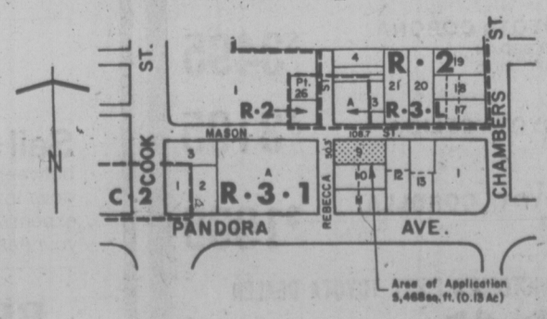
Re: 1043/45 Linden Avenue Land Use Contract By-law 1977

This by-law authorizes a Land Use Contract with Brian John Sibley in respect of premises at 1043/45 Linden Avenue and 1177 to 1185 Fort Street described as: Lot 3, and the Westerly ½ of Lot 2, Fairfield Farm Estate, Victoria City, Plan 675, EXCEPT those parts of said lots taken for road purposes as shown on said plan to enable the owner to convert the existing building from its present use for rental apartments to office space only upon the terms and conditions more particularly set forth in the said contract.



Re: 1137-45 Mason Street Land Use Contract By-law 1977

This by-law authorizes a Land Use Contract with Glen C. Twamley in respect of premises at 1137-45 Mason Street described as Lot 9, Suburban Lot 20, Victoria City, Plan 49, to enable the owner to construct a two-family dwelling thereon as depicted in drawings anhexed to the contract.



The draft land use contracts may be inspected at the **Office of the Director of Community Development,** City Hall, between the hours of 8:30 a.m. and 4:30 p.m., any day the City Hall is open for business, prior to the hearing.

J. H. Bramley,
Acting City Clerk.

City Hall, Victoria

Special Offer

FOR PRIVATE PARTY CLASSIFIED ADVERTISERS

Use this handy coupon to place your Classified Advertisement and save money.

Name .....
Address .....
Phone No. .....
Signature .....

FILL OUT AND MAIL OR DELIVER IN PERSON TO

SPECIAL OFFER
Victoria Press Ltd.,
P.O. Box 300,
Victoria, B.C.
V8W 2N4.

No. of Insertions ..... Amount Enclosed $.....

Your ad will run as soon as possible upon receipt of this coupon and payment, or please specify consecutive dates:

.....

Classification Number ..... 10 WORDS MINIMUM

10 Words for 1 insertion in The Daily Colonist and Victoria Times: $1.00
10¢ for each additional word.

10 Words for 3 insertions in The Daily Colonist and Victoria Times: $2.50
25¢ for each additional word.

10 Words for 6 insertions in The Daily Colonist and Victoria Times: $4.00
40¢ for each additional word.

Victoria Press Box Charge $2.75 per month.

☐ Replies to be mailed. ☐ Replies to be held for pickup.

All ads must be written in regular classified style, and run on consecutive days.

All real estate, mobile home, rental and business advertising is considered to be commercial advertising and will not qualify for this special offer.

SEND CHEQUE or MONEY ORDER
— NO REFUNDS —

This coupon valid until June 1st, 1977

THE DAILY COLONIST AND VICTORIA TIMES

TAX COMPUTER FEARED

WASHINGTON (AP) — A huge computer system proposed by the Internal Revenue Service in the United States could offer irresistible opportunities for illegal government intrusions on privacy, a congressional study says.

The computer system, which the report says could cost $1 billion, would make U.S. income tax returns immediately available on thousands of terminals in IRS offices.

The draft report of a study by Congress's office of technology assessment suggests that answers are needed teo questions about the security and privacy implications of the proposed computer.

Only about 10 per cent of each year's 132 million tax returns now are instantly available on IRS computers in a limited number of IRS offices. The rest are held on magnetic tape that take days to obtain. But the new system "will make large quantities of personal information about people available in the time it takes to snap two fingers," the report said.

"It may offer resources for surveillance, through identification and location of people, that could prove irresistible, or at least highly tempting to future congresses, presidents and federal agencies."

182 Rich Americans Escape Taxes

WASHINGTON (UPI)— Tax shelters and other provisions of the income tax system allowed 182 persons who earned $200,000 or more to escape paying any income taxes in 1975.

Another 6,000 rich persons used special provisions in the law to get their taxable income down to an effective tax rate of 20 per cent — the same rate as a family of five with an $11,000 income and a standard deduction.

These facts were revealed Thursday in analyses prepared by the treasury department and Internal Revenue Service.

Treasury said 41,361 persons had incomes, not including interest from savings accounts and other investments, of $200,000 or more. IRS said 5 persons had incomes of at least $500,000.

Treasury noted the number of high income persons escaping all income taxes "is very small . . . substantially less than one per cent" of all taxpayers.

But the number of rich people who paid no income tax was down from the 244 in 1974 and is likely to fall even more by the time individual returns for 1976 are filed.

Without the Tax Reform Act of 1975 — which most people remember for the $200 rebates — 230 high income persons would have paid no tax in 1975. And changes in the tax laws last year will reduce the 182 who paid no taxes to an even lower figure when returns are filed by April 15

"The changes made by the tax reform act of 1976 will largely eliminate high income nontaxables," the Treasury report said.

"However, due to various combinations of circumstances, there are always likely to be a handful of nontaxables and nearly nontaxables, but the numbers will be much smaller."

The 51-page report is the first in what will become an annual survey of taxes paid by the wealthy.

It said most wealthy persons are taxed significantly, although 182 persons paid no taxes, about 400 paid virtually none and a few thousand paid relatively low taxes.

Home Ownership Obsolete?

NEW YORK (WP) — The American dream of home ownership is in danger of becoming obsolete in 1985.

That is the major finding of an authoritative study of the nation's housing plight, conducted jointly by the Massachusetts Institute of Technology and Harvard University.

Already, according to the Harvard-M.I.T. joint centre for urban studies, the sale prices of new houses have grown twice as fast as family incomes; barely a quarter of the nation's households can afford a $44,000 home.

The poorer third of the population has been completely priced out of the house market, and the only families who can find affordable housing are earning $20,000 or more — the top quarter of the nation in terms of earning power.

The United States will enter the 1980s with modest new homes selling for $78,000, according to the study. Later, the price spiral will escalate more, and most of the middle class population will be hard pressed to own their own homes.

"We're not crying out a crisis, but we do have the warning signs of a crisis a few years down the road," said Arthur P. Solomon, director of the joint centre and a White House adviser to former president Lyndon Johnson.

The Harvard-M.I.T. research organization has been pre-eminent in forecasting housing needs since its widely publicized 1973 study disclosed that 13 million American homes were either physically unsound, overcrowded or excessively expensive for the occupants relative to income.

Since 1970, according to the study released here Thursday, the average-income family has lost ground as the cost of home ownership — mortgage and interest payments, taxes, insurance and maintenance — have outstripped increases in income.

The median sales price for new homes increased nearly 90 per cent from 1970 to 1976, and the monthly ownership costs of new homes increased during the same period by more than 100 per cent.

The median sales price for existing homes increased 65 per cent, and the monthly ownership costs for older homes jumped by 73 per cent.



Marion Pitchford used own pocketknife to remove arm

Worker Slices Off Arm To Escape from Machine

CHARLOTTE, N.C. (AP) — A textile worker amputated his left arm below the elbow to save the rest of the arm from being mangled by a machine.

Marion Pitchford, 56, of Charlotte, used his pocket knife to cut off part of his arm Wednesday night after it was caught in a machine that sorts raw cotton fibre.

"The good Lord just went with me, that's all there was to it," Pitchford said Thursday from Charlotte Memorial Hospital, where he was in satisfactory condition after surgery.

"He said the only way he could get his arm out of that machine was to take out his pocket knife and cut his arm off," said Sgt. M. D. Cooper of the Mecklenburg County police department.

Cooper drove Pitchford to hospital after the taxi he had hailed blew a tire.

Pitchford said Thursday that the accident happened when he slipped and fell. His left hand went into the machine and was crushed by a large roller.

He said he was in great pain when he cut his arm, but "I was interested in getting out of that thing."

Pitchford said he plans to go back to work as soon as he gets out of the hospital.

"It happened," he said. "There was no way in the world for me to avoid it."

Surgery Ends Hump Backs

WASHINGTON (WP) — The chief of orthopedic surgery at Children's Hospital here has invented and successfully used a device designed to straighten the severly curved spines of young children suffering from a condition known as kyphosis.

Dr. Douglas McKay said that his procedure does not eliminate the paralysis from which these children suffer, but it does eliminate the hump back with which they have previously had to live.

The operation, which takes eight hours and has been performed 13 times, also extends the life of the children, by straightening them up, McKay said.

"This has been an answer to a prayer," said David Mannes of Norfolk, Va., who attended a press conference on the procedure Wednesday. Mannes and his wife, Irene, have a 10-year-old daughter, Laura, who is one of McKay's patients.

CALLS LIMITED

WASHINGTON (UPI) — Fewer than 75 people are likely to get through to President Jimmy Carter during his two-hour radio call-in Saturday, and those who do must call from a publicly listed phone — and be ready to wait on the line.

The show, paid for by CBS radio and moderated by anchorman Walter Cronkite, will be broadcast from the White House Oval Office from 5 p.m. to 7 p.m. PST.

A CBS spokeswoman estimated at most 75 people will be able to talk to the president during that period. They will be chosen on a first-come, first-serve basis.

Oil Firms' Breakup Overruled

NEW YORK (AP) — A U.S. federal court judge nullified on Thursday a Federal Trade Commission (FTC) order which would have broken up the country's major oil companies.

The judge ordered the FTC to study the possible environmental impact of the order which would force the oil giants to change the system they use to sell oil in the United States.

The eight oil companies in the case now are involved in the oil market from drilling ventures to operating service stations. The commission alleged the oil companies are maintaining a non-competitive refining market and it proposed divestiture of some refining operations and pipelines. It also recommended formation of 10 to 13 new refining firms.

In a decision on file here Thursday, District Court Judge John Cannella ordered the FTC to begin complying immediately with the National Environmental Policy Act (NEPA) by preparing an environmental impact study.

The environmental issue was pushed by Mobil Oil Corp., Gulf Oil Corp., Shell Oil Co. and Standard Oil Co. of California. The four firms were targetted in an FTC complaint July 18, 1973, along with Exxon Corp., Texaco Inc., Atlantic Richfield Co. and Standard Oil Co. of Indiana.

Payoff Charges Promised

WASHINGTON (UPI) — Attorney General Griffin Bell says he intends to prosecute present or former members of Congress "where proof exists" they received payoffs from South Korean lobbyists.

But Bell added in a statement Thursday he also wants to make such decisions as quickly as possible to "dispel the clouds of suspicion where proof does not exist."

Reports of Korean influence-buying involving congressmen have been circulating for months, prompting a justice department probe and a congressional inquiry.

Bell's statement was in response to some criticism he may be setting an unrealistic deadline for his prosecutors to reach decisions while trying to trace the complex trail of allegedly illegal payoffs.

Critics have said a speedy probe may merely skirt the issue.

But Bell said the prosecutors were making a "thorough and unrelenting" investigation and added, "I intend to prosecute where proof exists."

Bell planned to discuss a "status report" today with the staff of the department's public integrtity section which is preparing grand jury evidence in the case.

"The investigation of all substantial leads in the Korean CIA case is continuing," Bell said.

EATON'S



Sound of muxic . . .
Hammond Sounder III Organ

Enrich your home with this Hammond Sounder III Organ. It has a full size 37-note keyboard with auto-vari 28, plus 7 rhythm patterns each with 4 variations. Touch/continuous selector, auto chord selector and measure selector. Percussion, special effects and 48 chord buttons. Complete with matching bench.

1,625.00

Organs, dept. 360, main floor, home furnishing building

S&H TOYOTA

"WHERE YOU SPEND LESS AND GET MORE"



1976 TOYOTA COROLLA 1600 WAGONS

- Automatic transmission
- Woodgrain Panelling
- Steel belted radial tires
- Tinted glass
- Electric rear defroster
- Under Seal
- Rear window wiper and washer
- Reclining bucket seats
- Full carpeting
- Body side mouldings and much more.

Retail $5033 SAVE $455

NOW $4578

USED CAR VALUE

76 TOYOTA COROLLA '1200' TWO-DOOR SEDAN 4-speed — $2695

75 TOYOTA COROLLA STATION WAGON 4-speed, radio, wood panelling, standard transmission. — $3595

74 TOYOTA CORONA 4-DOOR SEDAN Automatic, radio — $3495

73 TOYOTA CELICA 4-speed — $3195

72 TOYOTA COROLLA 2-DOOR Automatic — $1995

VICTORIA'S FIRST TOYOTA DEALER

S&H TOYOTA

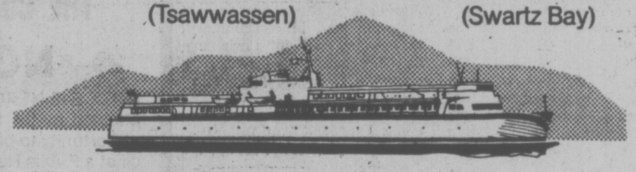
Saunders & Hitchman Sales & Service Ltd.
2040 Cadboro Bay Rd. (Fort at Foul Bay Rd.) 592-2471
dealer licence number D-00566A 3-4

MAINLAND • VANCOUVER ISLAND SPRING SCHEDULE

EFFECTIVE Monday, March 14 to Thursday, March 24 inclusive and Tuesday, April 12 to Sunday, May 15 inclusive

ROUTE 1

Between Vancouver and Victoria
(Tsawwassen) (Swartz Bay)



12 sailings daily from each terminal

Lv Tsawwassen		Lv Swartz Bay	
6:30 am*	2:00 pm*	7:00 am	3:00 pm
7:00	3:00	8:15*	4:00*
9:00	5:00	9:00	5:00
10:00*	7:00	11:00	6:00
11:00	8:00	11:45*	7:00
1:00 pm	9:00	1:00 pm	9:00

EASTER HOLIDAY SCHEDULE

Effective Friday, March 25 to Monday, April 11 inclusive

ROUTE 1

Between Vancouver and Victoria
(Tsawwassen) (Swartz Bay)

13 sailings daily from each terminal

Lv Tsawwassen		Lv Swartz Bay	
6:30 am*	2:00 pm*	7:00 am	2:00 pm
7:00	3:00	8:15*	3:00
9:00	4:00	9:00	4:00*
10:00*	5:00	11:00	5:00
11:00	7:00	11:45*	6:00
1:00 pm	8:00	1:00 pm	7:00
	9:00		9:00

*MV Queen of Alberni: overheight vehicles given preferred loading. No buses or foot passengers on these sailings.



Sail by Bus Pacific Stage Lines operates a regular service between Vancouver and Victoria and Vancouver and Nanaimo, downtown to downtown. The service is fast, comfortable and inexpensive. For detailed information on sail by bus service phone your nearest bus depot.

BRITISH COLUMBIA FERRY CORPORATION

VANCOUVER 669-1211 VICTORIA 386-3431 NANAIMO 753-1261

Good News ★ Terry Spence ★ CFAX 1070

Victoria Times

93rd YEAR, No. 223 ★★★ VICTORIA, BRITISH COLUMBIA, FRIDAY, MARCH 4, 1977 ★★★ 15 CENTS DAILY, 30 CENTS SATURDAY

#1 IN NEW VEHICLE SALES ON VANCOUVER ISLAND PETER POLLEN FORD

MYSTERY MAN WINS $1M

A Victoria wage-earner has become an instant millionaire through the Provincial Lottery which was drawn Feb. 28, the Times learned today.

The man, about 40, instantly quit his job and left Victoria to plan his future.

A spokesman for The Provincial in Toronto said a Victoria lawyer is acting as an intermediary for the millionaire to preserve his anonymity.

The Times has learned the man was earning only a moderate income and immediately decided never to work another day in his life, following confirmation that he has won one of the five $1 million prizes.

He left Victoria to avoid being questioned by the media and to plan how to spend the million.

Lottery officials say the man indicated he plans to invest most of the money but will spend a large portion living in a grand manner.

"He was so excited about the win that he said he just had to leave Victoria for at least two weeks to think things over and plan for his new future," the official said.

He said he believed the man to be about 38 or 40, a family man and a wage earner.

The Victoria win means two of the five $1 million prizes have come to B.C.

Five Vancouver supermarket clerks won $1 million which they plan to devide $200,000 each.

PM Orders CBC Probe

OTTAWA (CP) — Prime Minister Trudeau asked the Canadian Radio-television and Telecommunications Commission today to conduct an inquiry into allegations of separatist bias within the CBC.

In a letter to CRTC chairman Harry Boyle, Trudeau asked the federal broadcasting regulatory body to investigate whether the publicly-owned CBC is fulfilling its mandate to protect and promote national unity.

Officials in Trudeau's office indicated that both the CRTC and CBC top management are ready to go along with the inquiry.

The officials said Trudeau discused the proposal with Boyle on Thursday and again early today and has also discussed it with CBC presdient A. W. Johnson.

Both Boyle and Johnson were in meetings with their senior starff to discuss the Trudeau request and were not immediately available for comment.

Trudeau's letter asked Boyle to present a report by July 1 "given the profound significance of this situation."

"Doubts have been expressed as to whether the English and French television networks of the corporation generally, and in particular their public affairs, information and news programming, are fulfilling the mandate of the corporation," the letter said.

These doubts merited examination by the CRTC because the agency has the ability "to make as objective a determination as possible concerning them."

Trudeau and several senior cabinet members have criticized Radio-Canada, the French-language arm of the CBC, and have said that the majority of Radio-Canada employees are separatists

Trudeau told a news conference Thursday that he favored a CRTC investigation of whether Radio-Canada employees have allowed their separatist views to influence their work. He said the CRTC was better suited to conduct such an inquiry than a parliamentary committee.

Smith Wins Vote Aided by Blacks

SALISBURY (UPI) — With the help of black legislators and two whites summoned from sickbeds, Prime Minister Ian Smith today rammed through Parliament a bill drastically reducing the extent of all-white land in this predominantly black country.

The victory, with not a vote to spare, gave the government the "vital element" it requested in its bid to achieve an "internal" majority rule settlement excluding the left-leaning, recognized black nationalist leaders.

The bill passed the 66-member House of Assembly with exactly the two-thirds majority it required. It was the first time Smith has depended on black votes for a parliamentary victory.

The bill now goes to the 23-member Senate, where its approval is regarded as a foregone conclusion.

The government summoned two supporters from their sickbeds for the vote — Minister of Mines Ian Dillon and backbencher Jack Christie, who were both recovering from heart attacks.

The bells summoning members were rung and the lawmakers were asked to step to the right of the central bench to indicate a "yes" and to the left to signal a "no."

Only the 12 Rhodesian Front rebels voted no.

Of the 16 black members in the house, six voted for the bill, marking the first time Smith's white-minority government depended on them for passage of legislation. Ten blacks abstained.

Both the United States and Britain — the two countries most deeply involved in negotiations to end Rhodesia's growing racial conflict — have rejected concept of an internal solution.



WEATHER
Tonight, Saturday: Cloudy, Showers

Bennett Would Benefit

A company in which Premier Bill Bennett owns shares would stand to benefit if an attempt to remove property from the farmland freeze is successful, opposition MLA Gary Lauk said Thursday.

Lauk, former NDP economic development minister, raised the issue in the legislature during debate on the spending estimates of Environment Minister Jim Neilsen.

He told reporters he is making no charge of conflict or wrongdoing on Bennett's part, but said the public "has the right to know."

The premier, who was not in the House when the comments were made, said later he had made a full disclosure of his interests when he first became an MLA. He said Lauk's remarks were "typical."

During debate, Lauk said the Lieuwan farm near Houston in the Bulkley Valley lies close to a subdivision containing a shopping centre owned by Okanagan Holdings, a company in which Bennett owns shares.

Lauk claimed Okanagan Holdings stands to gain if the land-freeze exemption application succeeds, but did not enlarge on that statement.

Economic Development Minister Don Phillips has said the B.C. Development Corporation is trying to purchase the Lieuwan property for use as a sawmill to provide badly-needed jobs in the area.

House records indicate that Bennett listed common shares in Okanagan Holdings when he filed his official statement of financial interests Jan. 17 this year.

On Wednesday, Liberal leader Gordon Gibson had told the House that Houston municipal council last year recommended the release of 300 acres of the Lieuwan farm from the agricultural freeze.

NEWS BRIEFS

Weather Increases U.S. Unemployment

WASHINGTON (UPI) — U.S. unemployment rose to 7.5 per cent in February, when severe winter weather and energy shortages caused layoffs of thousands of workers, the U.S. labor department reported today.

Booze at Bargain

B.C. liquor stores are selling 36,000 bottles of wine and liquor in a widespread clearance sale offering savings averaging 20 per cent. See story on Page 2.

AECL Mystified

OTTAWA (TNS) — Atomic Energy of Canada Ltd. officials said Thursday they were mystified by reports from Soeul that no agent was used in the sale of a Canadian reactor to South Korea. See story on Page 46.

Marijuana Haul

RICHMOND (CP — Police charged two men with importing a narcotic into Canada Thursday after seizing marijuana with a street value of $320,000.

Gold Up Again

LONDON (AP — Gold rose 25 cents to close at $144.87 an ounce in London, on Thursday, one day after the International Monetary Fund auction in Washington brought an average price of $146.51 U.S.

Blizzard Returns

MADISON (UPI) — A late-winter snowstorm, raging at blizzard intensity in some areas, swept the upper Great Lakes states today for the second consecutive day.

$50 ALLOWANCE BOOST

Gov't Gives Way On Handicapped

By LIZ HUGHES
Times Staff

Allowances for handicapped people in B.C. will increase about $50 a month effective July 1, Human Resources Minister Bill Vander Zalm announced today.

The about 10,000 single handicapped people will receive a new shelter allowance up to a maximum of $57 per month. The basic rate of $265 a month for single recipients does not change.

The between 500 and 700 families receiving handicapped allowances will get an extra $50 on the basic rates which are tied to the number of people in the family.

For example, a handicapped person with two dependents will receive a basic rate of $585 a month, up from $535.

Vander Zalm also announced the formation of a homemaker program for handicapped families, designed to encourage the spouse of a handicapped person to work.

The new program also places handicapped people in a separate category under the Guaranteed Available Income for Need legislation so future consideration can be given to handicapped rates independent of other income assistance programs.

The shelter allowance for single handicapped people is the biggest change in the new program, Vander Zalm said.

Single handicapped now get only a basic month rate of $265.

Under the new program, the ministry of human resources will pick up 75 per cent of rental costs above $75 per month up to a maximum of $57.

Initial reaction to Vander Zalm's announcement was that the increases are not enough.

Jean Swanson of the Downtown Eastside Residents Association in Vancouver, one of the groups lobbying for changes in assistance rates, said the shelter allowance for single handicapped people is "totally inadequate."

She said the average price of an apartment in Vancouver is now $192 per month and the $57 won't help much.

Vander Zalm's announcement completely ignores other recipients of income assistance, she said.

The residents' association and other low income and handicapped groups, in a brief to the government earlier this week asked that the basic allowance for a single handicapped recipient be increased to $284 and that the ministry of human resources pick up the full cost of rent.

Vander Zalm said the shelter allowance program will benefit only about half of the 10,000 single handicapped recipients.

People living with relatives or in government subsidized housing are not faced with the financial burden of those trying to live independently, Vander Zalm said, so the increase in the shelter allowance is geared to help those trying to live alone.

Vander Zalm said homemaker policies for handicapped people have in the past acted as a deterrent towards the spouses of handicapped persons working.

The homemaker service was tied to the family's income from outside work and people often found they were better off not to work because the cost of homemaker service ate up their entire income.

The new homemaker service, also effective July 1, is not tied to family income.

The cost of the programs announced by Vander Zalm totals $6.3 million of which the province will pay $4.5 million with the federal government paying the rest.

The increase in handicapped rates will be shared on a 50-50 basis with the federal government, but the provincial government must pay the total cost of the homemaker service program.



Medium Smith and King's crystal

King Psyched Out

OTTAWA (CP) — An "interview" with the late prime minister Mackenzie King came to an abrupt end Wednesday night because of the "disruptive psychic energy" emanating from an uninvited reporter at the seance.

Spiritualist Geraldine Smith, who claimed to have made contact with King—he died in 1949—said he only wanted to be questioned by representatives of the CBC, which had paid her travel expenses from Brampton, Ont.

The proceedings, recorded in the shadowy, oak-panelled library of Laurier House, King's former residence, will be broadcast in CBC's Sunday Morning program.

It was produced by Angus McClellan who put most of the questions to King through the 24-year-old spiritualist, who said she summoned the ghost of King after entering a trance.

King, said to have staged seances in the old mansion himself, wasn't terribly forthcoming in the abbreviated interview.

He spoke vaguely—through Miss Smith—about his own writing, about the late prime minister Lester Pearson and about the problems of Quebec separation.

The spiritualist said that if the proceedings had not been disrupted by the presence of the unwanted reporter she would have gone into a second stage of the trance, in which she would assume King's facial characteristics and his voice mannerisms.

A number of reporters and photographers were invited to the seance but when others left, Brian Gory of the Ottawa Journal said he hid behind a sofa.

A commotion developed when he was discovered and he finally left, he said, but Miss Smith complained that by that time King's spirit had also departed.

Extra Guards for Hockey

Times News Services

Eight uniformed city police officers and four security guards have been hired by the Moose Jaw Canucks for the hockey team's game tonight with the Melville Millionaires in Moose Jaw.

Civic Centre manager Jim Chadwick said today they have been hired to maintain order at the Saskatchewan Junior Hockey League game following a Thursday night fight in Melville between rival fans.

Melville won that game, the second in a semi-final playoff, 14-2.

Maureen Mayer, 20, of Moose Jaw, was taken to hospital after being kicked in the back Thursday night but she was later released.

A police spokesman said charges were not laid following the Thursday night scuffles. He said he thought both teams' fans were equally to blame for the trouble.

In Lethbridge, meanwhile, Doug Lecuyer, 18, of the Calgary Centennials, has been charged with common assault following a brawl during a Western Canada Hockey League game with the Lethbridge Broncos last week, city police said today.

Fast Talk Keeps B.C. Firms Corralled

By LIZ HUGHES
Times Staff

The attractive business development climate of Washington State has caught the eye of many B.C. businessmen, Economic Development Minister Don Phillips said Thursday.

Only some fast-talking by the B.C. Development Corp. (BCDC) has kept the firms from roaming Phillips said.

The minister was commenting on ads placed recently in Vancouver newspapers touting the advantages of establishing a business in Whatcom County which lies along the border in northwestern Washington.

The ads are placed by the Whatcom County Development Council and offer free research information on such things as sites, regulations, assistance programs, and financing to companies wishing to relocate or develop new businesses in the county.

Roy Gillespie, the executive director of the development council, said the ads are designed to lure Canadian businessmen to the U.S.

He said Canadian businessmen no longer have confidence in the government because of all the problems in the country and because labor is dictating government policy.

Phillips said his ministry has been aware of similar-type ads for almost a year.

"And they're certainly having an effect up here," he said.

"There have been many businesses in B.C. I know have looked into the State of Washington with a view to relocating their business there or putting in a new business."

Either the ministry of economic development or the B.C. Development Corp., the Crown corporation set up to encourage the development of B.C. industries, has heard about some of the roving businessmen and "talked them out of it," the minister said.

But it's been close a couple of times.

Phillips said a major new B.C. industry was "almost lost" to the lures of Washington State.

He did not want to identify the industry.

The problem, says Phillips, is red tape and lots of it.

"I'm not attacking any of the groups invoived, but there is too much red tape in B.C.

See FAST Page 2

Holdup No. 24

A greedy bandit got $585 Thursday night in Greater Victoria's 24th armed holdup of the year.

"Is that all?" the bandit asked Shell service station attendant Lori Kenney, 17, after being handed the cash.

Assured it was, the bandit, who wore a dark blue ski mask and carried a handgun, fled north on Foul Bay Road from the station at Fort and Foul Bay.

Police said the bandit walked in to the station about 9:30 p.m. and asked Miss Kenney: "How much you got?"

She then handed him all the money in the till.

Police describe the suspect as about five feet 10 inches tall, with dark brown collar-length hair. He was wearing beige cord pants and possibly a dark leather jacket.

The robbery was the second this week. On Wednesday night a lone robber held up Ron's Chevron station, 2200 Quadra, and escaped with $70.

Victoria Times
Prevue TELEVISION, BOOKS, RADIO
HOTLINE, PAYOFF PUZZLE, LOCAL ENTERTAINMENT

Payoff Puzzle Now $500

Boeing Inquiry Launched

Times News Services

OTTAWA — Prime Minister Trudeau is now working through U.S. diplomatic channels, and is prepared to use "whatever means necessary" to determine if any Canadians accepted improper payments from the Boeing Aircraft Co.

At his weekly news conference Thursday, Trudeau said he has asked the U.S. ambassador to Ottawa Thomas Enders to obtain through diplomatic channels information not available from the U.S. Securities and Exchange Commission.

It is more difficult to get information from the SEC than it was from the congressional committee which investigated international bribery by Lockheed Aircraft Corp. several years ago, Trudeau said.

"There is no hard evidence any Canadians either inside or outside government have received anything, so for the time being the benefit of the doubt still lies with innocence," he said.

He also said Canadian ambassador to Washington Jake Warren had also been asked "to find out more about it from the U.S. and Justice

See BOEING Page 2

ESKIMO FINDS FROZEN SUB

OTTAWA (CP) — RCMP are investigating a report today that a submarine has been found frozen in the sea ice off the Arctic Coast near the tiny settlement of Coppermine, N.W.T.

An RCMP spokesman asid the force's headquarters in the Northwest Territories have been asked to provide more information on the report.

The story in Coppermine is that an Eskimo hunter found an antenna sticking through the ice. Chiping away at the ice, he discovered the top of a submarine.

INDEX

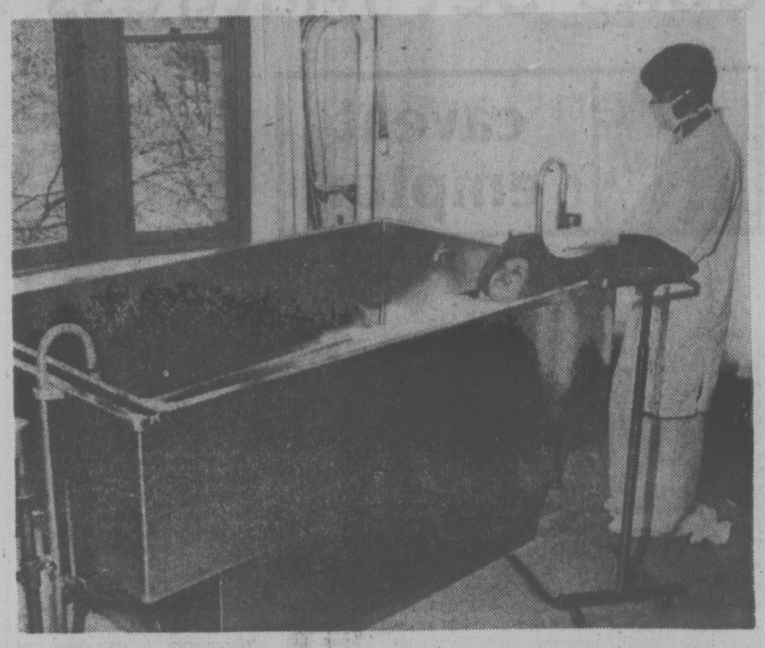
Classified 386-2121
News 382-3131

	Page
Births	32
Classified	32-46
Comics	26
Deaths	46
Entertainment	27-29
Family	20-22
Finance	6, 7
Gardening	33
Sports	14, 75

Burns!

For Scarred Victims, The Super Treatment

By DON VIPOND
Times Staff



Special bathtub has rig for lowering patient on stretcher



—Irving Strickland photos

Everyone enlisted in battle on infection

The burns unit at Victoria General Hospital is an antiseptic two-bed hideaway for people up and down Vancouver Island who have suffered among the most painful and lingering of wounds.

Built almost six years ago from money contributed by organized labor, the city of Victoria and businessmen, it was named in memory of the late Victoria mayor A. W. Toone.

Since then all sorts of people have come to lie naked there, sometimes victims of their own stupidity, sometimes the end products of what sound like comic accidents but aren't.

In her 4½ years as head nurse, Mrs. Bea Sinclair has seen them all.

Among the more common are people who have fallen asleep, perhaps after too much to drink, and had cigarettes set their mattresses or chesterfields or clothes alight.

There have been men burned by caustic soda at pulp mills, the so-called black liquor used to cook wood, and hydro men seared by hot wires. One of them lost both legs and an arm a few years ago but is up and around today.

Caustic soda just keeps on burning you until it is neutralize. Bea recalls one of the men had it in his boots, eating away at his feet, until nurses could get him into their big stainless steel tub called a Hubbard.

Old people sometimes burn themselves with water too hot in the bathtub, she says. Then there was the young man who burned his face and hands when a fondue caught fire and he tried to carry it outside.

Two accidents she recalls involved boiling hot tar and in both cases the victims ended up in the water for relief. One was a carpenter who had the bad luck to be standing below when a tar pot spilled. He jumped into the Gorge waterway.

A roofer was burned in the other case and his quick-thinking friends threw him into a nearby swimming pool.

There have been children burned by pots overturned on stoves and a waitress hurt when brandy poured on a sizzling steak exploded.

More than once men have been burned when they used gasoline to clean machine parts and one older man died when burned by an exploding propane tank in his trailer.

One man whose pajamas somehow caught fire when he opened an oven spent 142 days in the burns unit. An 11-year-old boy from up-island was there 193 days after a house fire. A woman whose cigarette started a bed fire holds the current record, 252 days.

It's skin which is destroyed by burns and your skin being your first line of defence against infection, the burns unit and nurses concentrate on keeping their patients super-clean.

First job facing the nurses and a burn victim goes under the name debriding, cleaning up the burns, sometines picking the charred clothing out, scraping the dead tissue away. It can hurt. The victim lies in the big stainless steel tub, where warm water can be delivered through a gentle spray.

He may be sedated first. Then there is the mask for more help if he needs it. It delivers a little anaesthetic, nitrous oxide. The more pain, the harder he breathes, the harder he breathes, the more anaesthetic. Self regulating.

How do you get rid of tar? Slowly and carefully, Bea says. Day by day the nurses snip awa at the edges of it in the patient's daily, sometimes twice daily baths.

Saline compresses and anti biotic creams are the usual dressings for burns. Often patients cannot be covered so heaters above the bed keep them warm.

Air conditioning in the burns unit keeps patients surrounded by sterile air. Sterile linen is used. Special attention is paid to diet and fluid levels.

Plastic surgeons care for burned people and often skin grafts, sometimes many of them, are needed. These tissue-paper layers of skin simply lie unattached atop the area where they are to take root. They're vulnerable, will move if disturbed. Bea says nurses watch over them like any fanatic gardener guarding a pet plot.

"It's real nursing," she says of work in the burns unit. "It's nursing care which pulls people through."

TOWN TALK

Tory leader **Scott Wallace** Thursday entered the contest to name the provincial government's new Burrard Inlet crossing ferry system.

Wallace asked Municipal Affairs Minister **Hugh Curtis**, minister responsible for the two-ferry pedestrian crossing system, whether the advertisements and the $300 prize for the contest were justified in this time of government restraint.

After Curtis replied that the Socred government's advertising budget was less than that of the NDP, Wallace offered his suggestion, and perhaps his evaluation of Curtis' answer.

The new ferry system should be named Curtis' Regional Aid to Pedestrians, Wallace said, or, in its acronym form, CRAP.

★ ★ ★

The mascot of the research vessel Pandora II and the ship's submersible Pisces IV is lost when it comes to navigating on dry land.

Answering to **Queenie**, or just **Dog**, the six-year-old brown and tan female German shepherd went missing Tuesday night when the crews took her with them when they put in at Sidney for shore leave.

"She's not used to life on land and got lost," says Pisces IV's pilot **Frank Chambers**

Queenie has a habit of getting lost afloat too. She's named Queenie because her new masters found her about three months ago halfway across Queen's Reach in Jervis Bay. If you find her you can rescue her for the second time by phoning 656-6895.

★ ★ ★

Making the rounds is this political quiz:

What do you think of when you hear the names of Jimmy Carter and Ed Lum?

The answer: "Peanut butter Saanich."

★ ★ ★

It used to be the LCB and then the LAB. Now it's split into the LCLB and LDB.

But it's still booze.

Vic Woodland, who was director of the LAB, is in charge of the Liquor Control and Licencing Branch which has its head office in Victoria and handles all licencing and enforcement of regulations for pubs, cocktail lounges, breweries and wineries. In addition it supervises all transport of liquor in the province.

The other guys form the Liquor Distribution Branch in Vancouver and they run the liquor stores.

But it is tough to remember which one of the two organizations has the blimp.

★ ★ ★

Clients of The House of Glamour at 1175 Douglas are sipping tea when they get their tresses trimmed and teased these days.

Having made the switch from coffee to tea for obvious reasons, manageress Viola White reports, "They (the customers) are not as happy as they were . . . but they're drinking it."

With all that tea, maybe some of the clients may decide to go British all the way and opt for the Twiggy Look.

★ ★ ★

When the tug Gibraltar Straits was built in 1965 for Straits Towing Ltd., now Rivtow Straits Ltd., nobody thought she'd actually ply the waters for which she's named.

But under the command of **Capt. Fred Whitford** of Surrey, she did just that this month, sailing from the English port of Hull, towing a barge to be delivered to Piraeus in Greece.

Working for the past year on North Sea oil exploration work, the Vancouver tug has now been chartered for a year to haul barges from Piraeus to Jeddah, the principal port of entry to Saudi Arabia from the Red Sea.

Rescue Centre Studied

Major improvements are being considered for the Pacific Rescue Co-ordination Centre at CFB Esquimalt.

The centre will be studied in April by Major Bill Leslie of Ottawa, the defence department's representative on the permanent interdepartment committee on search and rescue, appointed by the federal government in January.

Major Lou Villeneuve said Thursday Leslie's recommendations are almost certain to result in improvements.

He said they probably would include microfilming and other means to allow his staff to co-ordinate their efforts faster. Such equipment is used by the United States' Coast Guard centre in Seattle.

Villeneuve said the Victoria centre will be used as a pattern for the three other rescue centres, based in Edmonton, Trenton and Halifax.

"They (the committee) will be visiting the various regions and deciding how to operate on a standard pattern, based on what's happening here," he said.

The centre moved from Vancuver to CGB Esquimalt in 1970 and "is the most modern and the most efficient of the four," Villeneuve said.

The committee was established by the federal government to correlate all search and rescue policy recommendations, Villeneuve said. Prior to January, the defence, ministry of transport, environment and fisheries departments had all been making separate reports.



—John McKay photo

Bert Simpson . . . 50 years of six-day weeks

That's Shoe Biz . . . for Him

Bert Simpson, at 65, has soled his last shoe.

He's retiring and closing his store at 2514 Douglas after being in the trade 50 years.

He started operating on Douglas, next door to his present store, on June 6, 1930, moving to the present premises four years later.

He daren't hazard a guess as to the number of boots and shoes he's repaired since then.

Greater Victoria roofers will miss him even more than his other customers. For them, the quiet spoken Simpson developed a leather strip, which attached to the left side of their crepe-soled boots, protected them from long hours of squatting on that side of the boot.

Simpson is looking forward to taking it easy, a luxury rarely known in 50 years of six-day weeks. He also plans to fish, garden and tackle some of the household chores he's had to neglect.

Students Step Up Fee Fight

By PAUL NICHOLSON
Times Staff

University of Victoria students are talking about organizing a mass demonstration March 21 in an effort to head off a proposed 25 per cent tuition fee hike.

Student leaders said today they have been encouraged by the Senate's 18 to 14 vote earlier this week to oppose the increase. The Senate will recommend the Board of Governors hold the fees at the present term's $426.

But UVic president Dr. Howard Petch is almost certain to recommend the governors increase fees — a move he said is necessary to prevent staff lay-offs.

The governors meet March 21, but before that time, student leaders will step up their lobby.

Alma Mater Society vice-president Joe Barrett will introduce a motion at Sunday's meeting of the Representative Assembly calling for a general meeting of students.

If that passes, the meeting will probably be held March 9.

The student body at large will be asked to support a mass demonstration March 21.

"We were really surprised. And of course delighted," student senator Rosemary Gray said about the Senate vote.

She said no one expected the motion to pass, "but now we're really hopeful" the decision will influence the governors.

She said student senators argued for more than an hour citing reason after reason why fees shouldn't be increased.

"We changed some minds," she said. "I think some of the faculty (Senators) felt guilty. If they didn't vote for the motion, it would appear their salaries are more important than fees."

Gray said a tuition fee increase is putting the cart before the horse. Fees shouldn't increase until there is enough financial aid for students to be able to pay them, she said.

Petch said earlier that the government grants to the university for general expenditures amoung to only about five per cent more than last year.

A 25 per cent student fee increase would bring that figure up to about seven per cent.

Metric Help Refusal 'Unfair'

By AL FORREST
Times Staff

Ottawa's refusal to help defray the municipal costs of metric conversion is inequitable and unfair, Saanich Ald. Ian Cass said today.

He said the metric conversion program was ordered by Ottawa but costs are being shifted to the provincial and municipal governments who have other financial burdens to bear.

"We are hard-pressed to find enough funds to pay for sidewalks and other things without having this burden added to our shoulders."

Cass was commenting on a statement Thursday by Clare Bolger, federal Metric Commission chairman, who said no federal funds will be available to meet a Saanich request for assistance with metric conversion costs. He made the comment at a news conference at the conclusion of the commission's first meeting in Victoria. Bolger said some provincial governments might be willing to provide financial assistance with conversion but there is no provision for federal grants.

Cass said today he will raise the issue with Esquimalt-Saanich Conservative MP Don Munro although he is not optimistic that Saanich can win its case.

"Quite frankly we cannot afford to get into a David and Goliath confrontation with Ottawa on this issue because it would be an expensive battle.

"We are going to have to save our money and energies for the bigger battles with Ottawa over things like public transportation and energy conservation.

"Ottawa's decision on metric conversion costs, however, is obviously inequitable and unfair."

At the urging of Cass, Saanich council has passed a resolution asking for federal funding.

Saanich has already spent $10,000 on the program and council last week agreed to advance another $3,500 to prepare speed limit signs in kilometres.

The new signs, 50 kmh in the city and 80 on the highway, will be used on all B.C. highways by September. They will carry small signs down below giving the equivalent in miles per hour.

The small signs will be removed within six months time.

Travelling 50 kmh is just a fratction faster than the present speed limit in the city but the 80 kmh is identical to the present Vancouver Island highway speed limit.

LOCAL SHIP MOVEMENTS

MINISTRY OF TRANSPORT

Vancouver in port, Quadra en route to Station Papa, Ready in Kyuquot patrol area, Camsell en route to Victoria, Douglas in Fraser River, Pacer in Tofino patrol area, Rider in San Juan patrol area.

MARINE SCIENCES

Parizeau in Johnstone Strait, Richardson and Vector at Pat Bay, Pandora II off Victoria.

New UVic Vote Set for Tuesday

A second election for the presidency of the Alma Matter Society at the University of Victoria will be held Tuesday.

The first on Feb. 16 was declared invalid this week by the student Representative Assembly after it received a report that a number of students may have been deprived of their right to vote.

AMS general manager David Clode told the assembly two of the five polling stations ran out of ballots just before polls closed. He said it could have affected the outcome by five to 10 votes.

In the election Douglas Anderson polled two more votes than Brian Gardiner (626 votes to 624).

The assembly also invalidated the results of the election for treasurer where Dale McClanaghan defeated Douglas Moore by 28 votes.

But Moore withdrew from a second campaign and McClanaghan was declared AMS treasurer by acclamation. All other executive positions were filled by acclamation before the Feb. 16 election.

Ask the Times

Q. I have lost my social insurance card and would like to know where to write to obtain a new one. — M.A.

A. Go to the Unemployment Insurance Commission office in the Bank of Commerce building at Douglas and View. (Use the View Street entrance and go to the second floor.) They will process another application for you, but you have to bring three pieces of identification. If you are a Canadian citizen, bring your birth certificate, if not bring immigrant papers or citizenship papers. Bring all your change of name documents such as a marriage certificate if you are female. And if you've been divorced and remarried, bring both marriage certificates. The third piece of I.D. can be a driver's licence or similar piece of identification.

Q. Is Joan Crawford still married to Franchot Tone? W.B.

A. No. She first married Douglas Fairbanks Jr., and then Franchot Tone. She married twice more, first Phillip Terry and, finally, Alfred Nu Steele, who died in 1959.

Good News ★ Terry Spence ★ CFAX 1070

Victoria Times

93rd YEAR, No. 223 ★ VICTORIA, BRITISH COLUMBIA, FRIDAY, MARCH 4, 1977 ★ 15 CENTS DAILY, 30 CENTS SATURDAY

#1 IN NEW VEHICLE SALES ON VANCOUVER ISLAND PETER POLLEN FORD

MYSTERY MAN WINS MILLION

A Victoria wage-earner has become an instant millionaire through the Provincial Lottery which was drawn Feb. 28, the Times learned today.

The man, about 40, instantly quit his job and left Victoria to plan his future.

A spokesman for The Provincial in Toronto said a Victoria lawyer is acting as an intermediary for the millionaire to preserve his anonymity.

The Times has learned the man was earning only a moderate income and immediately decided never to work another day in his life, following confirmation that he has won one of the five $1 million prizes.

He left Victoria to avoid being questioned by the media and to plan how to spend the million.

Lottery officials say the man indicated he plans to invest most of the money but will spend a large portion living in a grand manner.

"He was so excited about the win that he said he just had to leave Victoria for at least two weeks to think things over and plan for his new future," the official said.

He said he believed the man to be about 38 or 40, a family man and a wage earner.

The Victoria win means two of the five $1 million prizes have come to B.C.

Five Vancouver supermarket clerks won $1 million which they plan to divide $200,000 each.

Bennett Would Benefit

A company in which Premier Bill Bennett owns shares would stand to benefit if an attempt to remove property from the farmland freeze is successful, opposition MLA Gary Lauk said Thursday.

Lauk, former NDP economic development minister, raised the issue in the legislature during debate on the spending estimates of Environment Minister Jim Neilsen.

He told reporters he is making no charge of conflict or wrongdoing on Bennett's part, but said the public "has the right to know."

The premier, who was not in the House when the comments were made, said later he had made a full disclosure of his interests when he first became an MLA. He said Lauk's remarks were "typical."

During debate, Lauk said the Lieuwan farm near Houston in the Bulkley Valley lies close to a subdivision containing a shopping centre owned by Okanagan Holdings, a company in which Bennett owns shares.

Lauk claimed Okanagan Holdings stands to gain if the land-freeze exemption application succeeds, but did not enlarge on that statement.

Economic Development Minister Don Phillips has said the B.C. Development Corporation is trying to purchase the Lieuwan property for use as a sawmill to provide badly-needed jobs in the area.

House records indicate that Bennett listed common shares in Okanagan Holdings when he filed his official statement of financial interests Jan. 17 this year.

On Wednesday, Liberal leader Gordon Gibson had told the House that Houston municipal council last year recommended the release of 300 acres of the Lieuwan farm from the agricultural freeze.

$50 ALLOWANCE BOOST

Gov't Gives Way On Handicapped

By LIZ HUGHES
Times Staff

Allowances for handicapped people in B.C. will increase about $50 a month effective July 1, Human Resources Minister Bill Vander Zalm announced today.

The about 10,000 single handicapped people will receive a new shelter allowance up to a maximum of $57 per month. The basic rate of $265 a month for single recipients does not change.

The between 500 and 700 families receiving handicapped allowances will get an extra $50 on the basic rates which are tied to the number of people in the family.

For example, a handicapped person with two dependents will receive a basic rate of $585 a month, up from $535.

Vander Zalm also announced the formation of a homemaker program for handicapped families, designed to encourage the spouse of a handicapped person to work.

The new program also places handicapped people in a separate category under the Guaranteed Available Income for Need legislation so future consideration can be given to handicapped rates independent of other income assistance programs.

The shelter allowance for single handicapped people is the biggest change in the new program, Vander Zalm said.

Single handicapped now get only a basic monthly rate of $265.

Under the new program, the ministry of human resources will pick up 75 per cent of rental costs above $75 per month up to a maximum of $57.

Initial reaction to Vander Zalm's announcement was that the increases are not enough.

Jean Swanson of the Downtown Eastside Residents Association in Vancouver, one of the groups lobbying for changes in assistance rates, said the shelter allowance for single handicapped people is "totally inadequate."

She said the average price of an apartment in Vancouver is now $192 per month and the $57 won't help much.

Vander Zalm's announcement completely ignores other recipients of income assistance, she said.

The residents' association and other low income and handicapped groups, in a brief to the government earlier this week asked that the basic allowance for a single handicapped recipient be increased to $284 and that the ministry of human resources pick up the full cost of rent.

Vander Zalm said the shelter allowance program will benefit only about half of the 10,000 single handicapped recipients.

People living with relatives or in government subsidized housing are not faced with the financial burden of those trying to live independently, Vander Zalm said, so the increase in the shelter allowance is geared to help those trying to live alone.

Vander Zalm said homemaker policies for handicapped people have in the past acted as a deterrent towards the spouses of handicapped persons working.

The homemaker service was tied to the family's income from outside work and people often found they were better off not to work because the cost of homemaker service ate up their entire income.

The new homemaker service, also effective July 1, is not tied to family income.

The cost of the programs announced by Vander Zalm totals $6.3 million of which the province will pay $4.5 million with the federal government paying the rest.

The increase in handicapped rates will be shared on a 50-50 basis with the federal government, but the provincial government must pay the total cost of the homemaker service program.

Holdup No. 24

A greedy bandit got $585 Thursday night in Greater Victoria's 24th armed holdup of the year.

"Is that all?" the bandit asked Shell service station attendant Lori Kenney, 17, after being handed the cash.

Assured it was, the bandit, who wore a dark blue ski mask and carried a handgun, fled north on Foul Bay Road from the station at Fort and Foul Bay.

Police said the bandit walked in to the station about 9:30 p.m. and asked Miss Kenney: "How much you got?"

She then handed him all the money in the till.

Police describe the suspect as about five feet 10 inches tall, with dark brown collar-length hair. He was wearing beige cord pants and possibly a dark leather jacket.

The robbery was the second this week. On Wednesday night a lone robber held up Ron's Chevron station, 2200 Quadra, and escaped with $70.

Victoria Times Prevue TELEVISION, BOOKS, RADIO HOTLINE, PAYOFF PUZZLE, LOCAL ENTERTAINMENT

Payoff Puzzle Now $500

Boeing Inquiry Launched

Times News Services

OTTAWA — Prime Minister Trudeau is now working through U.S. diplomatic channels, and is prepared to use "whatever means necessary" to determine if any Canadians accepted improper payments from the Boeing Aircraft Co.

At his weekly news conference Thursday, Trudeau said he has asked the U.S. ambassador to Ottawa, Thomas Enders to obtain through diplomatic channels information not available from the U.S. Securities and Exchange Commission.

It is more difficult to get information from the SEC than it was from the congressional committee which investigated international bribery by Lockheed Aircraft Corp. several years ago, Trudeau said.

"There is no hard evidence any Canadians either inside or outside government have received anything, so for the time being the benefit of the doubt still lies with innocence," he said.

He also said Canadian ambassador to Washington Jake Warren had also been asked "to find out more about it from the U.S. and Justice

See BOEING Page 2

PM Orders CBC Probe

OTTAWA (CP) — Prime Minister Trudeau asked the Canadian Radio-television and Telecommunications Commission today to conduct an inquiry into allegations of separatist bias within the CBC.

In a letter to CRTC chairman Harry Boyle, Trudeau asked the federal broadcasting regulatory body to investigate whether the publicly-owned CBC is fulfilling its mandate to protect and promote national unity.

Officials in Trudeau's office indicated that both the CRTC and CBC top management are ready to go along with the inquiry.

The officials said Trudeau discused the proposal with Boyle on Thursday and again early today and has also discussed it with CBC presdient A. W. Johnson.

Both Boyle and Johnson were in meetings with their senior staff to discuss the Trudeau request and were not immediately available for comment.

Trudeau's letter asked Boyle to present a report by July 1 "given the profound significance of this situation."

"Doubts have been expressed as to whether the English and French television networks of the corporation generally, and in particular their public affairs, information and news programming, are fulfilling the mandate of the corporation," the letter said.

These doubts merited examination by the CRTC because the agency has the ability "to make as objective a determination as possible concerning them."

Trudeau and several senior cabinet members have criticized Radio-Canada, the French-language arm of the CBC, and have said that the majority of Radio-Canada employees are separatists

Trudeau told a news conference Thursday that he favored a CRTC investigation of whether Radio-Canada employees have allowed their separatist views to influence their work. He said the CRTC was better suited to conduct such an inquiry than a parliamentary committee.

Rescuers Chip Way to Miner

TOWER CITY, Pa. (AP) — Rescuers, wary of a possible cave-in in the four-foot escape passage they were carving, tediously chipped through a 50-foot wall of coal today to reach a trapped miner.

Federal officials ordered an oil derrick-type drill flown in from Utah to further the search for seven other men, whose fate and whereabouts are unknown.



Medium Smith and King's crystal

King Psyched Out

OTTAWA (CP) — An "interview" with the late prime minister Mackenzie King came to an abrupt end Wednesday night because of the "disruptive psychic energy" emanating from an uninvited reporter at the seance.

Spiritualist Geraldine Smith, who claimed to have made contact with King—he died in 1949—said he only wanted to be questioned by representatives of the CBC, which had paid her travel expenses from Brampton, Ont.

The proceedings, recorded in the shadowy, oak-panelled library of Laurier House, King's former residence, will be broadcast in CBC's Sunday Morning program.

It was produced by Angus McClellan who put most of the questions to King through the 24-year-old spiritualist, who said she summoned the ghost of King after entering a trance.

King, said to have staged seances in the old mansion himself, wasn't terribly forthcoming in the abbreviated interview.

He spoke vaguely—through Miss Smith—about his own writing, about the late prime minister Lester Pearson and about the problems of Quebec separation.

The spiritualist said that if the proceedings had not been disrupted by the presence of the unwanted reporter she would have gone into a second stage of the trance, in which she would assume King's facial characteristics and his voice mannerisms.

A number of reporters and photographers were invited to the seance but when others left, Brian Gory of the Ottawa Journal said he hid behind a sofa.

A commotion developed when he was discovered and he finally left, he said, but Miss Smith complained that by that time King's spirit had also departed.

Smith Wins Vote Aided by Blacks

SALISBURY (UPI) — With the help of black legislators and two whites summoned from sickbeds, Prime Minister Ian Smith today rammed through Parliament a bill drastically reducing the extent of all-white land in this predominantly black country.

The victory, with not a vote to spare, gave the government the "vital element" it requested in its bid to achieve an "internal" majority rule settlement excluding the left-leaning, recognized black nationalist leaders.

The bill passed the 66-member House of Assembly with exactly the two-thirds majority it required. It was the first time Smith has depended on black votes for a parliamentary victory.

The bill now goes to the 23-member Senate, where its approval is regarded as a foregone conclusion.

The government summoned two supporters from their sickbeds for the vote — Minister of Mines Ian Dillon and backbencher Jack Christie, who were both recovering from heart attacks.

The bells summoning members were rung and the lawmakers were asked to step to the right of the central bench to indicate a "yes" and to the left to signal a "no."

Only the 12 Rhodesian Front rebels voted no.

Of the 16 black members in the house, six voted for the bill, marking the first time Smith's white-minority government depended on them for passage of legislation. Ten blacks abstained.

Both the United States and Britain — the two countries most deeply involved in negotiations to end Rhodesia's growing racial conflict — have rejected concept of an internal solution.



WEATHER

Tonight, Saturday: Cloudy, Showers

NEWS BRIEFS

U.S. Jobless Up

WASHINGTON (UPI) — U.S. unemployment rose to 7.5 per cent in February, when severe winter weather and energy shortages caused layoffs of thousands of workers, the U.S. labor department reported today.

Booze at Bargain

B.C. liquor stores are selling 36,000 bottles of wine and liquor in a widespread clearance sale offering savings averaging 20 per cent. See story on Page 2.

AECL Mystified

OTTAWA (TNS) — Atomic Energy of Canada Ltd. officials said Thursday they were mystified by reports from Soeul that no agent was used in the sale of a Canadian reactor to South Korea. See story on Page 46.

Marijuana Haul

RICHMOND (CP — Police charged two men with importing a narcotic into Canada Thursday after seizing marijuana with a street value of $320,000.

Extra Guards for Hockey

Times News Services

Eight uniformed city police officers and four security guards have been hired by the Moose Jaw Canucks for the hockey team's game tonight with the Melville Millionaires in Moose Jaw.

Civic Centre manager Jim Chadwick said today they have been hired to maintain order at the Saskatchewan Junior Hockey League game following a Thursday night fight in Melville between rival fans.

Melville won that game, the second in a semi-final playoff, 14-2.

Maureen Mayer, 20, of Moose Jaw, was taken to hospital after being kicked in the back Thursday night but she was later released.

A police spokesman said charges were not laid following the Thursday night scuffles. He said he thought both teams' fans were equally to blame for the trouble.

In Lethbridge, meanwhile, Doug Lecuyer, 18, of the Calgary Centennials, has been charged with common assault following a brawl during a Western Canada Hockey League game with the Lethbridge Broncos last week, city police said today.

BIG QUAKE IN ROMANIA

WASHINGTON (Reuter) — A major earthquake struck Romania today and might have caused "great damage" since it apparently occurred in a populated area, the U.S. National Earthquake Centre reported. Experts at the centre in Golden, Colo., said the quake recorded 7.2 on the open-ended Richter scale and appeared to have been centred just north of Bucharest, the Romanian capital.

Fast Talk Keeps B.C. Firms Corralled

By LIZ HUGHES
Times Staff

The attractive business development climate of Washington State has caught the eye of many B.C. businessmen, Economic Development Minister Don Phillips said Thursday.

Only some fast-talking by the B.C. Development Corp. (BCDC) has kept the firms from roaming Phillips said.

The minister was commenting on ads placed recently in Vancouver newspapers touting the advantages of establishing a business in Whatcom County which lies along the border in northwestern Washington.

The ads are placed by the Whatcom County Development Council and offer free research information on such things as sites, regulations, assistance programs, and financing to companies wishing to relocate or develop new businesses in the county.

Roy Gillespie, the executive director of the development council, said the ads are designed to lure Canadian businessmen to the U.S.

He said Canadian businessmen no longer have confidence in the government because of all the problems in the country and because labor is dictating government policy.

Phillips said his ministry has been aware of similar-type ads for almost a year.

"And they're certainly having an effect up here," he said.

"There have been many businesses in B.C. I know have looked into the State of Washington with a view to relocating their business there or putting in a new business."

Either the ministry of economic development or the B.C. Development Corp., the Crown corporation set up to encourage the development of B.C. industries, has heard about some of the roving businessmen and "talked them out of it," the minister said.

But it's been close a couple of times.

Phillips said a major new B.C. industry was "almost lost" to the lures of Washington State.

He did not want to identify the industry.

The problem, says Phillips, is red tape and lots of it.

"I'm not attacking any of the groups involved, but there is too much red tape in B.C.

See FAST Page 2

INDEX

Classified 386-2121
News 382-3131

	Pages
Births	32
Classified	32-46
Comics	26
Deaths	46
Entertainment	27-29
Family	20-22
Finance	6, 7
Gardening	33
Sports	14, 75

TORONTO MARKET TRADING

In addition to Canadian Press stock reports, bond and mutual fund prices, market quotations also are supplied by the following firms or agencies: Investment Dealers' Association of Canada, Richardson Securities, Royal Bank of Canada, Pemberton Securities, A. E. Ames & Co., Annett Mackay Ltd., Bongard Leslie & Co. Ltd., Midland Doherty Ltd. and Vancouver Stock Exchange.

TORONTO CLOSING STOCKS
Distributed by CP
Toronto Stock Exchange—Mar. 4

Complete tabulation of Friday transactions. Quotations in cents unless marked $. z—Odd lot. xd—Ex-dividend. xr—Ex-rights. xw — Ex-warrants. Net change is from previous board-lot closing sale.

Stock	Sales	High	Low	Close	Net Ch'ge
	A and B				
A.G.F.M	z10	150	150	150	
Aby Gln w	700	80	80	80	— 5
Abitibi	3564	$10⅞	10⅝	10⅝	+ ⅛
Abitbi 10	172	53	53	53	
Ackind 2p	100	$12	12	12	— ¼
Adanac M	1000	21	21	21	+ 3
Advocate	5800	360	350	360	+10
Afton Min	100	$7¼	7¼	7¼	— ¼
Agnico E	1984	$5½	5⅜	5⅜	
Agra Ind A	200	$5⅞	5⅞	5¾	+ ⅛
Akaitcho	3000	83	83	83	— 2
Albany	5000	30	30	30	
Alf Energy	3025	$13	12⅞	13	
Alta Gas A	8306	$13¾	13⅜	13⅜	— ⅛
Alta G E p	200	$24.	23⅜	24	+ ½
Alta G F	1300	$28¼	28	28¼	+ ¼
Alta G 9.76	900	$28	28	28	
Alcan	27963	$28⅛	28½	28¼	+ ½
Algoma St	9948	$17⅜	17¼	17¼	— ¼
Alminex	4160	$8¼	8½	8¼	+ ⅛
Almin 4½ p	141	$34¼	34¼	34¼	+ ¼
Am Bonza	2700	$7⅞	7¾	7¾	
Am Eagle	18250	41½	41	41	
Ang U Dev	1200	92	92	92	— 1
Aquitaine	1300	$16½	16¼	16½	+ ¼
Arbor C	500	55	55	55	
Argus	200	$28½	28½	28½	
Asamera	4300	$10⅛	10½	10⅛	+ ⅛
Asbestos	200	$21¼	21¼	21¼	— ⅛
Asoc Porc	1566	77	77	77	+ 1
Atco A	8850	$14¼	14⅛	14⅛	+ ⅛
Ato Hard A	300	513	12¾	12¾	+ ⅛
BC Sugar A	655	$26	25⅞	25⅞	— ⅛
BC Sugar P	136	$12½	12½	12½	— ⅛
BP Can	1205	$10¼	10⅛	10¼	
BP Can p	220	560	60	60	
Banister C	4110	$13	12¾	13	+ ⅛
Bank BC	200	$21½	21½	21½	+ ⅛
Bank Mtl	10477	$14⅞	14⅝	14⅝	— ¼
Bank N S	4528	$20½	20⅛	20¼	— ¼
Bankeno	1600	155	155	155	
B Cdn Nat	z63	$13⅜	13⅜	13⅜	
Barex	z500	8	8	8	
Barlaco	500	185	181	181	— 3
Bary Expl	13500	72	67	72	+12
Baton B	200	$9¼	9¼	9¼	
Becker B p	550	$6⅛	6⅛	6⅛	
Bell Canad	13821	$48⅛	48⅞	48⅛	
Bell Al pr	217	$48½	48¼	48¼	
Bell B pr	375	$49	49	49	— ¼
Bell C pr	183	$26⅛	26⅛	26⅛	— ⅛
Bell D pr	125	$49½	49½	49½	
Bell 2.28	975	$26½	26½	26¾	+ ¼
Bell 1.80	3200	$20⅛	20¼	20¼	— ⅛
Bell Can W	14850	290	281	290	+ 6
Beth Cop A	1370	$13¼	13	13¼	— ⅛
Biltmore I	500	155	155	155	+ 5
Black P A	200	390	390	390	+ 15
Block Bros	1100	$5¼	5⅛	5¼	+ ⅛
Border C	100	214	214	214	+ 3
Bovis Cor	4000	64	64	64	
Bow Valy	7150	$21	20¼	20½	+ ⅛
Bralor Res	300	305	305	303	+ 5
Brameda	7200	130	127	127	+ 2
Brascan A	10880	$12¼	12⅛	12⅛	+ ⅛
Brscn 8½ p	600	$26⅛	26	26⅛	+ ⅛
Brenda M	1900	$9⅜	9½	9½	
Brdg Tnk p	z30	$40¼	40¼	40¼	
Bridger	14260	$8⅛	8¼	8¼	
Bright A	100	$6½	6½	6½	+ ⅛
Brinco	3700	355	330	355	+ 5
Br Am Bnk	z3	$17⅞	17⅞	17⅞	
BCFP	365	$25½	25½	25½	
BC Phone	3970	$13	13	13	
BCPh 4½ p	235	$51½	51½	51½	+ ¼
BCP 10.16 p	400	$28½	28½	28½	
BCP 2.32 p	1800	$28½	28⅜	28½	+ ⅛
Broul Reef	2000	27	27	27	+ 1
Brunswk	4405	$5¾	5½	5⅝	+ ⅛
Budd Auto	600	$6¼	6⅛	6⅛	— ⅛
Budd A w	800	170	165	165	— 5
Bulora Cor	1000	14	14	14	+ ⅛
Burns Fds	600	$10¾	10¾	10¾	— ⅛
Bushnell	300	$5¾	5¼	5¼	+ ¼
	C				
CC Yachts	400	345	345	345	+15
CAE A	250	$8⅛	8½	8½	
CFCN	400	$10¼	10¼	10¼	+ ⅛
Cad Fry	142	$8¾	8¾	8¾	
Cal Pow A	1860	$34½	34¼	34¼	— ⅛
Cal P 2.36	2000	$27⅛	27½	27⅜	— ⅛
Calvrt Die	100	235	235	235	+ 5
Cam Mine	9500	37	35½	35½	— 1½
Camtlo	11500	$12⅛	12	12	+ ⅛
Camp RL	760	$30⅛	30¼	30⅛	+ ⅛
Campau A	1467	400	400	400	
Campau 7p	z50	$7¼	7¼	7¼	
Can Cem A	938	$8	8	8	
CCe C p	100	$15⅜	15⅛	15⅜	+ ⅛
CDC pr B	480	$101¼	101½	101½	— ⅛
C Nor West	2900	$7⅞	6¾	6¾	— ¼
C Pakrs C	100	$17¾	17¾	17¾	— ½
Can Perm	200	$18⅞	18⅝	18¾	— ⅛
CPerm 6¼	2050	$26¼	26	26	— ⅛
CS Pete	10900	297	293	295	— 1
Can Trust A	1100	$24¼	24	24¼	+ ¼
C Trust 7¼	250	$20¾	20⅝	20¾	+ ⅛
C Tung	4250	$8⅜	8¼	8⅜	
Cdn Arrow	1500	11	11	11	— ½
C Cabiesy	1290	$13¼	13	13¼	— ½
C Cable w	1028	125	125	125	
Cdn Cel	300	$6¾	6⅜	6⅜	— ⅛
C Curtis	3100	43½	43	43	— 3
CGE	500	$22½	22½	22½	
CG Invest	480	$17¾	17¾	17½	
C Hidrogas	9600	169	166	167	+ 2
C Homestd	7450	$7⅛	6¾	7⅛	+ ⅛
C Hydro	1250	$8¼	8¼	8¼	— ⅛
Cl Bk Com	4400	$24¼	24⅛	24⅜	— ⅛
CIL	305	$19¼	19¼	19¼	+ ⅛
CIL pr	200	$42½	42½	42½	+ 3
Cl Powr A	150	$20⅞	20⅞	20⅞	— ⅛
CLI Pete	5100	37	35	37	+ 2
C Manoir A	1500	410	410	410	
C Merrill	2500	$14⅜	14⅜	14⅜	+ ⅛
CNat R	500	430	430	430	+10
C Occental	1300	$16¼	16	16	— ¼
C Ocdntl p	800	$27¾	27½	27½	— ¼
CP Inve	7195	$19⅜	19⅛	19½	+ ⅛
CP Inve pr	105	$38½	38½	38½	+ ½
CP Ltd	26755	$17¼	17	17⅛	
CPL A p	z16	99½	99½	99½	
C Reserve	5100	55	5	5	+10
Cdn Sup O	509	$41	40¾	40¾	+ ¼
Cdn Tire	z50	$35¼	35¼	35¼	
Cdn Tire A	21627	$37⅛	36¾	37	— ¼
C Utilties	900	$13⅞	13½	13½	— ⅛
CUtil 6 pr	100	$66½	66½	66½	+ ½
CU 10¼	z20	$29	29	29	
C Util 9.24	900	$27⅞	27⅝	27⅞	— ⅛
C Util w	1300	450	450	450	— 20
C Vickers	100	$18¾	18¼	18¾	
Canbra	100	330	330	330	—10
Candel Oil	100	$12⅛	12⅛	12⅛	— ⅛
Canray	7953	107	105	107	+ 1
Canron	120	21	21	21	
Cara	200	$6¼	6¼	6¼	
Carl Ok	2950	280	275	276	+ 4
Carl B p	400	$27½	27½	27½	+ ⅛
Carma A	1100	$6⅛	6¼	6⅛	
Casslar	8131	57	7	7	
Cassidy L	100	400	400	400	+ 5
Celanese	4190	370	350	370	+20
Celan 175 p	400	$17⅜	17½	17½	— ½
Ctl Est A	1100	$13¼	13	13	— ¼
Ctl Fund A	100	$6¼	6¼	6¼	+ ⅛
Chib Kay	z200	8½	8½	8½	
Chieftain D	1846	$12¼	12	12¼	+ ¼
Chieftain p	540	$55¼	55⅛	55¼	— ⅛
Chimo	z100	88	88	88	
Chrysler	2535	$20⅞	20¾	20⅞	+ ¼
CHUM	z80	57	7	7	
CHUM B	185	$8¼	8¼	8¼	— ⅛
C S 10¼	200	$10¼	10¼	10¼	— ¼
Coch Will	7000	42	42	42	— 1
Cockfield	910	360	360	360	
Coin Lake	500	10	10	10	
Coles Book	100	$9¼	9¼	9¼	— ¼
Cominco	843	$37	36½	36¾	+ ⅜
Com Cap	425	365	360	360	—15
C Holiday I	700	375	375	375	
Conduit A	300	320	320	320	
Con Chm A	1500	$7⅞	7⅜	7⅞	+ ¼
Con Bath A	1075	$27⅞	27½	27⅞	+ ⅛
C Bath 68 w	200	$10½	10½	10½	
Con Bldg	1000	260	260	260	— 5
Con Fardy	4100	335	320	335	+ 5
C Durham	5500	82	82	82	
C Marben	1500	95	91	91	
C Morisn	1400	164	160	160	+ 1
Cons Prof	z79	16	15	16	
C Rambler	1000	115	115	115	
Con Distrb	950	299	297	299	+ 2
Cons Gas	10871	$14¾	14½	14¾	+ ⅛
Con Gas D	100	$23¼	23¼	23¼	
Conwest	900	320	320	320	
Cooper C	100	$5⅞	5⅞	5⅞	— ⅛
Cop Fields	1250	230	230	230	+ 2
Corby vt	300	$18½	18¼	18¼	
Cornat Ind	z58	490	490	490	
Coseka R	7305	450	440	445	+ 5
Costain R	100	$9⅛	9⅛	9⅛	+ ⅛
Craigmt	900	$5⅝	5¼	5⅜	
Crain R L	900	$8⅛	8⅛	8½	— ⅛
Crestbrk	300	390	380	380	—15
Crwn Life	245	46	46	46	
Crow Nest	144	$37⅛	37⅛	37⅜	—2⅛
Crush Intl	300	$8	7⅞	7⅞	— ⅛
Cuvier M	2000	74	73	74	+ 4
Cyprus	3200	$11⅜	11½	11½	— ⅛
	D to G				
DRG Ltd A	300	470	470	470	—10
Dalmy A	1000	$8⅜	8⅜	8⅜	+ ⅛
Daon Dev	3500	$10	9¾	10	
Daon A	1200	$6⅛	6⅛	6⅛	— ⅛
D Aragon	1000	22	21	21	— 1
Decca R	2100	$6¼	6⅛	6⅛	— ⅛
Denison	1670	$52	51½	51½	+ ¼
Dicknsn	1900	$5¼	5	5¼	+ ¼
Digtech	z300	38	38	38	
Dist Tr A	1900	$6¼	6	6	— ⅛
Doman I	1200	$5⅜	5	5⅜	+ ¼
Dome	1795	$53	52½	53	+ ½
Dome Pete	1350	$40¼	40	40¼	+ ⅛
D Bridge	1325	$19¼	19¼	19¼	+ ¼
Dofasco A	1866	$26⅛	25¾	25¾	
Dofasco p	r8	$55½	55⅛	55⅛	
Dom Store	805	$14½	14½	14½	
D Textie A	2090	$7½	7⅜	7½	
Domtar	4975	$14¼	14	14	— ⅛
Domtar pr	200	$12	12	12	
Donlee M	1075	$10	9¾	9¾	
Douglas L	300	270	265	270	+20
Dunde Pat	30033	85	72	73	+ 3
Du Pont	z50	$13¼	13¼	13¼	
Dylex L A	980	$7⅛	7⅛	7⅛	
E-L Fin	3800	$7⅛	6⅞	7⅛	+ ⅛
E-L Fin w	4500	52	46	52	+ 2
East Mal	5336	260	250	260	+ 5
East Sul A	1000	94	94	94	
Ego Mines	5500	60	56	57	— 1
Electro A	400	267	265	265	
Electro p	z50	$40⅛	40⅛	40⅛	
Extndcar	z38	$6⅝	6⅝	6⅝	
Falcon C	4950	$6⅜	6½	6⅜	+ ⅛
Falcon	4462	$36¼	35½	36¼	+ ¼
Fed Ind A	2550	$5⅞	5	5⅞	
Fidelity Tr	500	325	325	325	
Fiberfrp Lt	250	420	420	420	
Foodex S	1200	$6¾	6⅜	6¾	+ ⅛
Ford Cnda	260	$91	91	91	— 4
Francana	500	$5⅞	5¾	5⅞	
Fraser A	200	$24¼	24¼	24¼	
GSW C pr	z20	$85	85	85	
Gaz Metr	z19	$6¼	6¼	6¼	
Gaz 5.40 p	z30	$54½	54½	54½	
G Distrb A	2000	$7	7	7	
GMC	1404	$75	74¼	75	+ 1
Genstar L	860	$24	23¾	23⅞	+ ⅛
Gnstar 1.50	560	$23⅞	23⅞	23⅞	— ¼
Gnstar L w	1700	$7½	7¼	7½	+ ⅛
Gesco Dis	200	310	310	310	
Gnt Masct	15508	115	111	113	
Giant Yk	300	$8¼	7¾	8¼	
Gibraltar	3200	$6¼	6¼	6½	— ⅛
Goodyear	250	$14⅜	14⅜	14⅜	+ ⅛
Graff G	400	$27¼	27¼	27¼	
Granduc	1100	125	125	125	+ 5
Gt Oil Sds	400	60	6	6	+3
G L Nickl	900	60	60	60	— 3
GN Fin	400	140	140	140	
GN Fin r	2861	3	3	3	+ ½
Gt W Life	100	555	55	55	
Gt West S	200	265	265	265	— 5
Greyhnd	z37	$16	16	16	
Grsnstr 1:50	520	$8	7⅞	7⅞	
Gnstar L w	1700	$7½	7¼	7½	+ ⅛
Gulf Can	3816	$27½	27¼	27½	+ ¼
Gulfstrem	34500	36	34	34	— 2
	H to L				
Hambro C	100	385	385	385	
Ham Tr	1000	$17⅞	17⅞	17⅞	— ⅛
Hnd C pr	100	57	7	7	— ⅛
Hard Crp A	1100	420	410	415	—10
Harlequin	z50	$14¼	14¼	14¼	
Hawker A	2112	480	475	480	
Hayes D A	303	$5¾	5½	5¾	+ ⅛
Hollinger A	200	$29⅛	29⅛	29⅛	+ ⅛
Homco A	1000	55	50	50	—15
Home A	880	$29¾	29¾	29¾	
Home B	1900	$26	26	26	— ¼
Horne Pit	250	410	410	410	
Howdn DH	500	$8	8	8	+ ⅛
Hud Bay A	3525	$19½	19	19½	+ ⅛
H Bay Co	1283	$15⅞	15⅞	15⅞	
HB Oil Gas	2055	$34⅞	34⅞	34⅞	
Husky Oil	43298	$26⅛	25½	25⅞	+ ⅛
Husky B pr	z25	$35	35	35	
Husky E w	16150	$8¼	8	8¼	+ ⅛
Hydra Ex	3500	26½	26	26	
Hy's Ltd	1600	206	206	206	
IAC	2983	$16⅛	16	16⅛	
IU Intl	16100	$13⅛	13	13⅛	+ ⅛
IWC Com	6000	145	142	145	+ 5
Imasco A	461	$25½	25½	25½	
Imp Life	z1	59⅞	58¾	58¾	
Imp Oil A	7432	$22⅜	22½	22⅜	— ⅛
Imp Oil B	z20	$22	22	22	
INCO A	6363	$33⅜	33	33¼	+ ⅛
INCO B	125	$33	33	33	
Indal	1400	$15¾	15¾	15⅝	
Indusmin	104	$10¼	10¼	10¼	+ ⅛
Inland Gas	895	$10⅜	10⅛	10⅜	
Inter-City	4107	$6¼	6½	6⅜	— ⅛
Inter C B w	500	385	385	385	— 5
IBM	456	$292¼	283	290	+ 1
Int Mogul	275	251	251	251	
Interpool	900	$16½	16⅜	16½	+ ½
Int Pipe A	12770	$13⅞	12⅞	13	— ⅛
Ipsco	800	$11¾	11¾	11¾	+ ⅛
Inv Grp A	4127	$7¼	7	7	— ⅛
Inv Grp S p	400	$15¼	15	15	— ⅛
Iron Bay T	400	$5¾	5⅜	5⅜	
Irwin T A	1100	225	215	225	+ 5
ISO	1800	132	126	130	— 2
Jannock	z100	$7¼	7⅛	7⅛	
Jannock B	300	$13⅛	13⅛	13⅛	
Jelex	1020	7	7	7	
Jorex Ltd	2500	14	13	13	— 1
Kaiser Re	11870	$15¼	15	15¼	+ ¼
Kam Kotia	2000	62	62	62	— 3
Kaps Tran	1000	76	76	76	
Keen Ind	1100	93	93	93	— 2
Keeprite B	100	$10¼	10¼	10¼	
Kelsey H	1300	$13	12⅝	13	+ ⅛
Kenting	250	$21⅛	21⅜	21⅜	
Kerr A A	1820	$14⅛	14	14⅛	
K Anacon	z22	16	16	16	
Koffler A	920	470	470	470	— 5
La Luz	100	$6½	6½	6½	
Labatt A	875	$17⅛	17⅛	17¼	
Labatt A p	100	$17¼	17¼	17¼	+ ¼
Lacana	5100	410	405	410	— 5
Laidlaw A	300	$7¼	7⅛	7⅛	+ ⅛
Laidlaw B p	200	$5¼	5¼	5¼	
LOnt Cem	500	345	345	345	
L Shore	200	255	255	255	
Lauralsk	1500	51	50	50	— 1
Lau Fin	11348	$6¼	6⅛	6⅛	
Leigh Inst	10800	265	235	265	+30
LL Lac	1022	135	135	135	+ 8
Living w	90	$8½	8½	8½	— ⅛
Lob Co A	z80	290	285	285	+ 5
Lob Co B	320	280	280	280	
Lob Co pr	250	$23⅜	23⅜	23⅜	— ⅛
Lob Ltd Bp	z20	$15¼	15¼	15¼	
Lochiel	4800	162	159	162	+ 2
Loeb M	2315	340	335	340	+10
Logistec A	100	300	300	300	
Logistec B	200	300	300	300	
Lost River	z50	215	215	215	
Lytton M	5400	48	42	42	— 8
	M to O				
MDS Helth	1000	235	235	235	
MEPC	1300	$6¾	6½	6¾	+ ½
MICC	100	59	9	9	
MH Cable	125	$12	12	12	— ⅛
Mclan H A	725	$8½	8½	8½	+ ⅛
MB Ltd	6055	$23⅛	23¼	23¼	
Madeline	z300	80	80	80	
Madsen	1000	57	57	57	
Magna Int	200	$12⅞	12⅝	12⅞	— ⅛
Magna A	2700	$15	14¾	15	+ ½
Majstc Wil	4700	243	237	243	+ 3
Man Bar	1080	98	98	98	— 2
M Lt Gard	z25	$24	24	24	
M Lf Mills	400	$33¾	33¾	33⅜	+ ⅛
Maritime	306	$19⅜	19⅜	19⅜	— ⅛
Mar T 860	300	$10	10	10	
Markel F	500	$5	5	5	+ 5
Martin	2000	12	12	12	
Mass Fer	13700	$20⅞	20½	20½	+ ⅛
Mas F A	2060	$28⅛	28⅛	28⅛	+ ⅛
Mas F B	1425	$28⅞	28	28⅛	— ⅛
Matgmi A	20200	$14¼	14	14	— ¼
Mc Adam	2200	32	31	31	+ ½
Mc Intyre	775	$30¼	30	30¼	— ⅛
McLaghin	700	$5½	5¼	5½	— ⅛
Melcor	3000	430	430	430	— 5
Mentor	10000	182	172	182	+ 8
Mercantil	8280	$14⅛	13¾	13⅞	— ⅛
Merland E	4000	420	415	420	
Meta Uran	z500	8	8	8	
Met Stor A	z100	$8½	8	8	
Midcon	1400	135	130	135	+15
Minri Res	500	51	50	50	—15
Moffat A	1800	$9¾	9½	9¾	— ⅛
Molson A	4675	$16⅛	16¼	16⅜	
Molson B	500	$14¾	14⅜	14¾	
Monenco A	100	$8	8	8	— ¼
Monela P	1500	40	40	40	
Moore	3985	$33¼	33	33⅛	
Murphy	1000	$8⅛	8	8	— ⅛
N B Cook	1400	85	85	85	+25
NBU Mine	1000	138	138	138	+ 3
NSI Mark	3700	33	30	30	— 3
NaChrs A	4450	$5⅝	5¼	5¼	— ⅛
Nabrs Dlg	400	$15	15	15	+ ⅛
Nat Drug	125	$6½	6½	6½	
Nat Groc p	120	$27½	27½	27½	
Nat Pete	2000	30	30	30	
Nat Trust	775	$17⅛	17	17	— ⅛
Neonex	4500	205	201	201	— 3
NB Tel	865	$18¾	18½	18½	— ⅛
N Dimens	8000	74	70	74	+ 9
N Gvue	109000	12	11	11½	— ½
N Kelore	29000	15	13	15	+ 2
N Provid D	1000	16	16	16	— 1
N Que Ragl	1000	170	170	170	+ 1
N York Oil	2500	95	91	95	— 2
Newco Fin	z10	$15¾	15¾	15¾	
Newconx	600	395	395	395	
Nfld LP A	100	$13½	13½	13½	+ ⅛
Nfld Tel	1100	$7¼	7	7¼	+ ⅛
Nick Rim	3000	11	11	11	+ ½
Noble M	2000	45	45	45	+ ½
Noma A	2000	$5	5	5	
Noranda A	8308	$32	31¾	32	+ ½
Norbaska	1000	20	20	20	— 2
Norcen	5120	$11⅜	11⅛	11⅜	— ⅛
Norcen B	250	$20¼	20½	20¼	+ ¼
Norcn 150	550	$19½	19⅛	19⅛	— ⅛
Norcen w	32225	21	18	19	— ½
NC Oils	2800	w57⅛	7⅛	7⅛	+ ⅛
Nor Ct 270p	100	$29	29	29	+ ¼
Nor Tel	1002	$31¼	31⅛	31⅛	+ ⅛
NTecm B w	500	$12⅜	12⅛	13⅛	+ ⅛
Northgat	16066	56	5¼	5¼	— ⅛
Northfld	3000	11	10½	10⅝	—1½
NS Sav 10¼	200	$23	23	23	+1¼
Nowsco W	400	$18⅜	18⅛	18⅛	— ⅛
Nu-Wst A	2400	$11⅜	11	11	— ⅛
Numac	49125	$14	13¼	13⅜	+ ⅛
OPI A	500	$5⅝	5¼	5⅜	+ ⅛
OSF Ind	100	280	280	280	
Oakwood P	2000	132	130	130	— 4
Obrien	8800	120	119	119	— 1
Oceanus I	z275	47	47	47	
Ocelot A	2100	$8¼	8	8	— ⅛
Ocelot B	14950	$8⅛	7⅞	8⅛	
Orchan A	600	240	230	240	+ 5
Orlando	100	$13¾	13¾	13¾	— ⅛
Oshawa A	z80	355	355	355	
Osisko	4000	21	20½	21	+ 1
Oxford A	480	$11½	11½	11½	
	P to S				
Pac Coper	600	118	113	113	— 4
Pac Pete	800	$29⅞	29⅛	29⅛	— ⅛
Page Pet	500	255	255	255	
Paloma P	398	295	290	290	+10
Pamour A	6400	415	405	415	+15
Pan Centr	7333	75	75	75	
Pancana I	1100	110	105	110	
PanCan P	400	$24¼	24⅜	24⅛	
Pango Gld	1000	30	30	30	+ 4
Patino N V	200	$16½	16½	16½	
Pe Ben O	400	410	400	410	+10
Peerless	300	300	300	300	+ 5
Pembina	10788	405	400	400	— 5
P Dept S	1318	$5¼	5⅛	5⅜	
P Jewl A	z25	$5½	5½	5½	
Petrofina	z25	$16⅝	16⅞	16⅝	
Petrol	z90	225	225	225	
Peyto Oils	1126	$5⅜	5½	5½	
Phillips Cb	100	$8⅞	8⅞	8⅞	— ⅛
Pick Crow	7300	20	20	20	
Pine Point	2265	33	32¼	32½	+ ½
Pitts C	320	495	495	495	— 5
Place G	2450	43	43	43	— 2
Placer	28755	$20¼	20	20¼	+ ¼
Pominex	3500	67	63	67	+ 5
Pop Shops	1425	480	480	480	+ 5
Pow Corp A	1400	$8⅛	8	8⅛	+ ⅛
Pow C 4¾	z90	$28	28	28	
Pow C 5	500	$8	8	8	
Prado Exp	3900	180	170	170	
Precamb	1000	68	68	68	— 2
Preston	500	$13⅛	13½	13⅜	+ ⅛
Price Co	2231	$10	9⅞	10	+ ⅛
Prov B Can	z25	$12⅜	12⅛	12⅛	
Qasar Pet	2300	$6⅛	6	6¼	+ ⅛
Que Man	38000	26	23	26	+ 3
Q Mattgmi	2300	21	21	21	—2½
Que Sturg	24800	115	109	115

HOT DOG! WIENERS HAVE MERITS

Nutrition Buyline

QUESTION: Are wieners good for children?

ANSWER: Wieners are included in the meat and meat alternates group. They contain nutrients similar to other members of the meat group at lower levels. One and a half vieners, or a three-ounce serving, is equivalent to two ounces of lean meat, fish or poultry. A young child may have difficulty eating the larger portion. Wieners are lower in iron than most other meats. They can be offered occasionally but a wide variety of meats should be included in a child's diet.

QUESTION: Instead of three meals a day, 'I am skipping lunch. Will this help me lose weight?

ANSWER: Meal skipping is a poor way to lose weight. It actually may increase appetite for the next meal or for between-meal snacks which results in increased food intake. Skipping of meals is likely to lead to the choice of unbalanced diets. Actually, several small and regular meals each day may provide greater satisfaction to the person on a reducing diet than the normal three-meal pattern.

QUESTION: What is calcium propionate and why is it used in bakery food?

ANSWER: This is a calcium salt of propionic acid, found widely in natural and processed foods, including the yeast leavened foods—bread and cheese. Calcium propionate inhibits mould growth which would otherwise develop in bread within about three days. It has no effect on staling.

Produced by the Nutrition Division B.C. Ministry of Health

Cinnamon Rolls Corrected

Owing to a typographical error, two ingredients were ommitted from this recipe when it appeared in The Times on Wednesday. Here is the complete recipe:

¼ teaspoon soda
¼ cup white sugar
½ teaspoon salt
1 packet dry yeast
2½ cups flour, about
1 cup buttermilk
3 tablespoons salad oil
2 tablespoons water
¼ cup melted butter
½ cup brown sugar
1 teaspoon cinnamon
½ cup finely chopped nuts

Mix together soda, white sugar, salt, yeast and 1 cup of the flour. Heat buttermilk and salad oil until just below boiling or until small bubbles gather around edge of pan. Add milk to flour mixture and beat well. Stir in the rest of flour and knead dough until smooth and elastic, using more flour it needed. Butter 12 muffin cups or tins. Mix the water with half the melted butter and half of the brown sugar, dividing mixture in muffin tins. Roll dough out to a rectangle, 12 by 15 inches. Spread dough with remaining butter and brown sugar sprinkling with cinnamon and nuts if desired. Roll dough into a round and cut into 12 slices, placing in muffin tins. Set to rise in warm place for about 1 hour, or until doubled. Bake at 350 degrees about 25 minutes. Turn rolls out of warm pans.

indoor gardens

By LYNN and JOEL RAPP

Dear Lynn and Joel: During my husband's stay in the hospital recently he received several potted plants of chrysanthemums which I would love to save for transplanting outdoors later. Should I keep them indoors this winter and wait until spring for the transplanting? Even if the blooms fade and the leaves become withered will they survive from the roots if held indoors during the freezing weather? Any suggestions you offer will be appreciated.—V.R.

Dear V.R.: First, here's hoping your husband has a speedy recovery. As for his mums, their recovery will not be quite so fast. The best way to insure a profusion of outdoor blooms this spring is to cut them all back down to about two inches from the soil when the flowers die and the leaves become withered. Keep them in the sunniest spot in your home (out of sight of company, if possible, since a potful of stems is not the most decorative sight in the world), water only when they are very dry, and then, come spring, plant them in a nice sunny spot in your garden.

They should come back to full bloom within three of four weeks, and then, for the next several years, you should be able to cut them back and leave them outside and expect new blooms every year.

Program Arranged

PARIS (Reuter) — The Canadian and Venezuelan co-chairmen of the North-South conference of rich and poor countries will meet in Caracas on Monday to fix a program leading to a final ministerial meeting, senior officials said Wednesday. The 19 developing countries involved in the conference which began here in December, 1975, have called for a resumption of their stalled talks with industrial countries.



BENTWOOD FURNITURE • WOODEN KITCHEN UTENSILS • 'ARABIA' CERAMICS AND GLASSWARE • BAMBOO BASKETS AND PLANTERS • 'LAGOSTINA' SAUCEPANS FROM ITALY • BUTCHERS APRONS FROM ENGLAND • COPPER UTENSILS FROM PORTUGAL • HAND-TURNED YEW CUPBOARD KNOBS • HAND-WOVEN RUGS FROM PERU • 'BRAUN' KITCHEN MACHINES AND CUISINART FOOD PROCESSORS.
Visit us soon at Cadboro Village
Open Daily 10 to 5
The Kitchen Shop Designers & Importers 3830 Cadboro Bay Rd. 2-25

FOOD FOR THOUGHT

Just What Is Tapioca?

By DR. JEAN MAYER and Dr. JOHANNA DWYER

Q. What exactly is tapioca? Is it grown naturally or is it a manufactured product?

A. Tapioca is a manufactured product. It is made from the starchy root of a shrub called manioc, or cassava, which is extensively grown in central and South America, as well as in Africa. (Cassava root, incidentally, is the principal food of many people n the tropics. Because of its very low protein content, however, protein malnutrition is common in communities that depend heavily on it.)

To produbc "pearl" tapioca, the starch is extracted from the cassava root and formed into a dough. The dough is then forced through a sieve to form the pellets or pearls, which are dried at high temperatures. "Minute" tapioca, which is more popular now, is made by baking the dough in thin sheets and then pulverizing it to a granular consistency.

Tapioca itself provides little nutrition except some calories from the starch .When made with milk, a half-cup serving of tapiocal pudding contains about 160 calories with all the nutrients in the milk. It's a good dessert for children and those of us who can afford the calories.

Q. I'd be interested to know the difference between apple juice and unfermented apple cider.

A. There really is very little nutritional difference. Both contain about 120 calories per cup and supply small amounts of calcium, iron and B vitamins. The chief difference between apple juice and apple cider is in the type of apples selected. Apples with a high acid astringency-to-sugar ratio are preferred in cider production.

Both apple juice and apple cider sold in supermarkets are filtered and pasteurized. And as I'm sure you know, much of the cider sold at roadside stands is not cider at all.

Q. I know that salad dressing does not cost as much as mayonnaise, but both seem to look and taste quite similar. What is the difference?

A. Mayonnaise contains about twice as much fat as salad dressing, which gives it a somewhat richer taste. According to government standards, mayonnaise must be made of vegetable oil and egg emulsified to a semi-solid form and seasoned with acidifying ingredients and spices. It must contain at least 65 per cent oil by weight. Salad dressing also contains oil (30 per cent by weight), egg and seasonings, but it is thickened with a cooked starch, such as tapioca flour, wheat flour or rye.

As you might expect, because salad dressing is lower in fat, it is also lower in calories. A tablespoon of mayonnaise contains about 100 calories; the same amount of salad dressing provides about 60, making it a somewhat better choice for weight-conscious consumers.

Day-Care Centre Bill $168M

OTTAWA (CP) — Day-care services have improved in Canada but the standards vary from province to province, parents still pay most of the cost and much remains to be done, says the Canadian Council on Social Development.

A report on Canadian day-care standards, recently made public by the council estimates the cost of day-care services at publicly-regulated centres in 1976 at $168 million.

Of the amount, the federal government contributed $21 million, with a matching amount from provincial and municipal governments. Parents paid the remaining $126 million.

H. Philip Hepworth, program director and author of the report, said in an interview that about 80,000 children are placed at subsidized, publicly-regulated day-care centres. Most working parents cannot afford the cost of day-care centres and have to make informal arrangements, such as using babysitters or asking relatives, friends and neighbors for help.

There were about 600,000 children under the age of six in Canada at last count, Hepworth said.

The report says day-care legislation and standards have improved substantially in the last five years, but notes variance of standards not only among provinces but between urban and rural areas.

In children-per-staff requirements, the council recommends a maximum of nine children between the ages of three and four for each staff member, but the number permitted under provincial legislation varies from five to 20.

Another variance is in the minimum space required for each child, from a low of 25 square feet to a high of 60 square feet.

The report also adds that day-care centre staff salaries are "lower than they should be."

U.S. City Media Must Be Split

WASHINGTON (AP) — The U.S. Court of Appeals has ruled that the same company cannot own a newspaper and a television or radio station in the same city unless the joint operation is in the public interest. The ruling, which overturns an order of the Federal Communicaiotns Commission, FCC, might affect 79 joint newspaper-television ownerships or an unspecified number of newspaper-radio ownerships across the U.S.

dear abby

Mixed Marriage Upsets Blacks

DEAR ABBY: Our daughter is in her senior year at college. She is a beautiful girl who has won many honors and beauty contests, but she never let it go to her head. She was always very popular with both boys and girls, and she never gave us any trouble.

She wrote to tell us that she plans to get married after she graduates in June. The man (from what she says about him) is a fine person. He is her college professor.

My husband is heartbroken and says if she marries him she can't set foot in our house again. You see, he is of a different color. I also feel that she would be better off marrying her own kind, but I could never turn her away from our door.

How can I get my husband to change his mind and accept our daughter's husband even if he is white? We are black. — MICHIGAN MOTHER

DEAR MOTHER: Remind your husband that for a people who have suffered from racial discrimination for centuries to insist on "reverse discrimination" in choosing a mate makes no sense. He'll lose his daughter and gain nothing for his race.

DEAR ABBY: I am a 40-year-old divorced woman who came to visit Chicago from a foreign country last October. Without going into detail, I find myself now in a most distressing circumstance.

I am confirmed to be pregnant. The man has left me, and I am without friends, without funds and no source of income.

I will not submit to an abortion as it is against my religious principles. Where can I get help? I feel my obligation to give life to this child, but I cannot see my way clear to be a proper mother and raise a child.

Please, please help me. — stranded

DEAR STRANDED: Call BIRTHRIGHT — 312-233-0353. A courteous, understanding woman will answer all your questions and offer suggestions that are alternatives to abortion. At no cost to you you will be offered medical care for yourself, and arrangements for the adoption of your child. Counseling is available free, too. I urge you to call them at once. Good luck and God bless. Please let me know how you make out. I care.

Woman Promoted

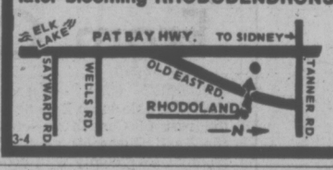
OTTAWA (CP) — Livia Marie Thur, 48, since 1975 the senior assistant secretary in the science ministry, has been appointed associate vice-chairman of the National Energy Board, Energy Minister Alastair Gillespie said. The appointment fills a long-standing vacancy on the board and increases the number of members to nine.

Lesser Charge In Hijacking

NEW YORK (AP) — One of five Croatian nationalists accused of murder during the hijacking of a Trans World Airlines jet pleaded guilty to a lesser charge Wednesday, escaping the threat of the death penalty. "I acted in the cause of freedom for the Croatian people and all other people" declared Mark Vlasik, 29, of Stamford, Conn., one of four Croatian-born defendants demanding Croatia's independence from Communist Yugoslavia.



fine furniture - paintings - prints
THE ISLAND GALLERY
2188 Oak Bay Avenue Tues - Sat.

Lammle's
"Rhododendron"
NOW IN BLOOM
• TESSA • SNOW LADY
• BO-PEEP • CILIPENSE
• LOUCY LOU • PRAECOX
• ROSAMUNDI • PIONEER
Also the largest selection in Victoria of top quality later blooming RHODODENDRONS


5930 OLD EAST RD. 652-3533 OPEN DAILY 'TIL 9 P.M.
3-4

charge it — chargex or master charge
STRAP HAPPINESS
start your Spring in this good looking instep strap from Jocelli . . . moderate in heel . . . classic in feeling . . . very young and spirited . . . ours alone, of course.

"All Season" by Jocelli
black kid
navy kid
bone kid
amber kid
39.95
Ingledew's
for the great names in fashion
IN VICTORIA AT 749 YATES ST.
3-4

Kmart Gives Satisfaction Always!
SATURDAY MONEY SAVERS MAR. 5 ONLY
SAVE 2.00
MILORGANITE FERTILIZER 6-2-0
The natural organic fertilizer 6-2-0. For lawns and gardens. Does not burn. 50-lb. bag.
Kmart Reg. Price, 7.99 bag
SATURDAY ONLY
LOOK HOW YOU SAVE Bag 5.99
SAVE 1.98
SHERWIN-WILLIAMS PAINT
Interior Latex Flat White for walls and ceilings. Can be tinted.
Kmart Reg. Price 7.97 gallon
SATURDAY ONLY
LOOK HOW YOU SAVE Gallon 5.99
SAVE 1.60
HOT SPOT FLASHER
Available in Red and Green.
Kmart Reg. Price 3.79 each
SATURDAY ONLY
LOOK HOW YOU SAVE Each 3.19
Limit 6 per customer
288 ONLY
VICKI LIGHTERS
Thousands of lights. Disposable Butane Lighter
SATURDAY ONLY
LOOK HOW YOU SAVE each 77¢
480 ONLY
COLGATE FAMILY SOAP
Lemon Yellow or Natural White.
3 bars per pkg.
SATURDAY ONLY
LOOK HOW YOU SAVE 2 pkgs. 88¢
Limit 4 pkgs. per customer
480 ONLY
CRYSTAL CRITTERS
Candy and Mint Dishes
Fish Shape — Chicken Shape — Turtle Shape.
SATURDAY ONLY
LOOK HOW YOU SAVE Each 1.57
500 ONLY
ARMOUR CORNED BEEF
New weight 12 oz. or 340 g.
SATURDAY ONLY
LOOK HOW YOU SAVE Each 88¢
University Heights Shopping Centre
3986 Shelbourne St. (Saanich) Victoria, B.C.
Store Hours: 10 a.m. to 10 p.m. Mon. to Friday
9 a.m. to 10 p.m. Saturday
3-4
"We reserve the right to limit quantities"

386-2121
Monday through Friday 8 a.m. to 6 p.m.
Saturday 8 a.m. to 5:30 p.m.

CLASSIFIED ADVERTISING

Vancouver Island's Largest Shopping Centre in Print

386-2121
Monday through Friday 8 a.m. to 6 p.m.
Saturday 8 a.m. to 5:30 p.m.

CLASSIFIED ADVERTISING RATES

All rates quoted are for insertion in both the Daily Colonist and Victoria Times.

Single Paper rates available on request.

REGULAR CLASSIFIED LOCAL RATE PRIVATE PARTY ONLY
10 word minimum
1 or 2 days
12c per word per day
3 to 5 consecutive days
10c per word per day
6 consecutive days or more
9c per word per day

All real estate, mobile home, rental and business advertising is considered to be commercial advertising and will be charged for accordingly.

REGULAR CLASSIFIED LOCAL RATE COMMERCIAL ADVERTISING
10 word minimum
1 or 2 days
16c per word per day
3 to 5 consecutive days
12c per word per day
6 or more consecutive days
10c per word per day

SEMI-DISPLAY LOCAL RATES
Any advertisement which varies from 6 pt. regular classified style shall be considered semi-display.
14 agate lines per column inch
1 or 2 days
35c per agate line per day
3 to 5 consecutive days
30c per agate line per day
6 or more consecutive days
.45c per agate line per day

NATIONAL AND OUT OF PROVINCE RATE
Regular Classified 15c per word
Semi-Display .60c per agate line
14 agate lines per column inch

BIRTH NOTICES
Up to 30 words $5.30
Each additional word 16c

DEATH NOTICES, MEMORIAL NOTICES AND CARDS OF THANKS
.45c per count line per day

PRIVATE BOX NUMBERS
$2.75 except Help Wanted Advertisements, $4.40 which includes a Position Filled Advertisement.

Contract rates for local businesses available on request.

CLASSIFIED ADVERTISING COPY DEADLINES

REGULAR CLASSIFIED advertising may be placed in The Daily Colonist up to 5 p.m. the day prior to publication and in the Victoria Times up to 6:00 p.m. the day prior to publication.

SEMI-DISPLAY advertising may be placed in The Daily Colonist up to 12 noon the day prior to publication and in the Victoria Times up to 4 p.m. the day prior to publication.

CLASSIFIED SERVICE FOR DUNCAN KOWICHAN VALLEY AND CHEMAINUS

Classified Ads phoned in to our Duncan office before 3:30 p.m. will appear in the following day's papers.

746-6181

TERMS OF PUBLICATION

The Victoria Press Ltd. shall not be liable for non-insertion of any advertisement beyond the amount paid for such advertisement.

In the event of an error occuring the liability of Victoria Press Ltd. shall not exceed the charge for the space actually occupied by the item in question.

All claims on error in publication shall be made within 12 hours thereafter and if not made shall not be considered. No claim will be allowed for more than one incorrect insertion nor for errors not affecting the value of advertisement.

All estimates of cost are approximate. Advertisers will be charged with space actually used.

All advertising copy will be subject to the approval of the Victoria Press Ltd., who reserve the right in its sole discretion to classify, reject or insert copy furnished.

All advertisements must comply with the British Columbia Human Rights Act. This act states no advertisement may state or imply a preference, limitation or specification on the basis of an applicant's race, religion, colour, marital status, ancestry, place or origin, age, or sex (unless the matter relates to the maintenance of public decency AND prior approval has been obtained through the Human Rights Branch).

While every endeavor will be made to forward replies to box numbers to the advertiser as soon as possible, we accept no liability in respect of loss or damage alleged to arise through either failure or delay in forwarding such replies, however caused, whether by negligence or otherwise.

NOTICE OF COPYRIGHT

Full complete and sole copyright in any advertisement produced by Victoria Press Ltd. is vested in and belongs to, Victoria Press Ltd.; provided, however, that copyright IN THAT PART AND THAT PART ONLY of any such advertisement consisting of illustrations, borders, signatures or similar components which is or are, supplied to Victoria Press Ltd. by the advertiser in the form of reproduction proofs, veloxs, engravings, etc., and incorporated in said advertisement shall remain in and belong to the advertiser.

BUSINESS OFFICE HOURS

Monday to Friday
8:30 a.m. to 5 p.m.

PHONE DIRECT
386-2121
TO PLACE YOUR CLASSIFIED ADVERTISEMENT

CLASSIFICATION INDEX

VITAL STATISTICS
1 Births
8 Cards of Thanks

THE FOLLOWING SEVEN CLASSIFICATIONS ON THE LAST PAGE OF CLASSIFIED

305 Deaths and Funerals
308-A Cards of Thanks
309 In Memoriams
310 Funeral Directors
311 Monumentals
312 Florists
313 Miscellaneous

NOTICES
14 Announcements
15 Coming Events and Meetings
16 Catering, Banquets and Reception Rooms
17 Restaurants
18 Places to Visit
20 Lost and Found

EMPLOYMENT
21 Help Wanted — General
22 Office Help
23 Skilled Trades
24 Sales Persons and Agents
25 Teachers
26 Part Time—Temporary Help
30 Situations Wanted

BUSINESS SERVICES AND DIRECTORY
36 Business Services and Directory

PERSONAL SERVICES
33 Bands, Musicians and Orchestras
34 Pre-Recorded Music
40 Business Personals
43 Dancing
42 Education
71 Music Teachers
39 Personals
32 Trade Schools
38 Travel

MERCHANDISING
83 Aircraft
117 Antiques
78 Bicycles
80 Boats and Marine
65 Building Supplies
93 Cameras, Supplies and Photo Finishing
127 Chicks, Poultry, Hatching Eggs, Supplies
135 Farm Implements
60 Fuel
97 Furniture
120 Garden Supplies
99 Groceries, Meats and Produce
130 Heavy Equipment and Machinery
128 Livestock, Supplies and Events
100 Miscellaneous for Sale
103 Miscellaneous Wanted
109 Miscellaneous to Rent
77 Motorcycles
70 Musical Instruments
125 Pets and Supplies
96 Ranges, Stoves and Furnaces
92 Sporting Goods
115 Swaps
63 Timber
98 TV, Stereo, Radio Sales and Service
112 Wanted to Rent, Miscellaneous
116 Coins and Stamps

AUTOMOTIVE
155 Automobile Financing and Insurance
164 Auto Body and Painting
162 Auto Repairs, Service and Towing
168 Campers, Trailers and Motor Homes
166 Cars and Trucks Wanted
150 Cars for Sale
151 Sports, Import Cars
148 Lease Vehicles
169 Mobile Homes and Parks
149 New Car Directory
160 Parts, Accessories
158 Tires
154 Trucks, Buses and Vans
156 U-Drive and Auto Washing

ACCOMMODATION
185 Convalescent and Rest Homes
175 Hotels
178 Summer Homes, Cottages and Resorts
181 Tourist Accommodation

RENTAL
201 Apartments to Rent, Furnished
200 Apartments to Rent, Unfurnished
202 Furniture to Rent
203 Apartments Wanted
206 Duplexes to Rent
207 Duplexes Wanted to Rent
215 Halls, Warehouses, Stores and Offices to Rent
197 Housekeeping Rooms to Rent
199 Housekeeping Rooms Wanted
211 Houses to Rent, Furnished
210 Houses to Rent, Unfurnished
212 Houses Wanted to Rent
190 Room and Board
191 Room and Board Wanted
193 Rooms to Rent
194 Rooms Wanted
204 Shared Accommodations

FINANCIAL
155 Automobile Financing and Insurance
233 Mortgage Loans and Insurance
234 Mortgages for Sale
230 Personal Loans and Insurance
235 Wanter to Borrow

REAL ESTATE
280 Acreage for Sale and Wanted
240 Business Opportunities
241 Business Opportunities Wanted
247 Commercial or Industrial Properties
258 Condominiums and Townhouses
253 Country Homes and Properties
270 Exchange Real Estate
290 Farms for Sale and Wanted
263 Garages for Sale, Rent, Wanted
293 Gulf Island Properties
250 Houses for Sale
265 Houses Wanted to Buy
295 Listings Cancelled
268 Listings Wanted
271 Lots for Sale
294 Mainland and Out-of-Province Properties
273 Property for Sale
274 Property Wanted
244 Revenue Property
245 Revenue Properties Wanted
285 Up-Island Properties
256 Waterfront Properties
300 Churches

SUBSCRIPTON RATES

Wherever carrier service is maintained, $4.00 per month.

By mail — Vancouver Island and Gulf Islands, $5.00 per month, $14.50 per 3 months, $28.00 per 6 months, $55.00 per year. Rest of Canada, $6.00 per month, $17.50 per 3 months, $34.00 per 6 months, $66.00 per year.

Outside Canada, $16.00 per month, $192.00 per year.

BY MAIL
Saturday Times Only
Sunday Colonist Only
Canada, 50 cents per copy, $25.00 per year.
Outside Canada, 75 cents per copy, $37.50 per year.

CIRCULATION REPRESENTATIVES

Duncan, Chemainus— Mr. HILTON HOLT	746-6181
Nanaimo	753-2766
Lake Cowichan	749-3156

United States Representatives
MATHEWS SHANNON and CULLEN, INC.
New York, Boston, Chicago, Detroit, Philadelphia, Pittsburgh, Cleveland, Syracuse, Charlotte, Atlanta, Cincinnati.

PAGE REPRODUCTIONS OR MICROFILM COPIES OF COMPLETE PAPERS AVAILABLE FOR ALL PAPERS PUBLISHED
PHONE 382-7211, LOCAL 276

1 BIRTHS

BROWN — Bill and Vi are proud to announce the arival of their new daughter, Kristy Jewel, on Feb. 24, 1977 (9 lbs. 10 ozs.), a sister for Tracy. Special thanks to Drs. Morrison, Cooper, McGaugney and maternity staff at Royal Jubilee Hospital.

FEESEY — Born to Terence and Johanna (nee Lace), a second daughter Andrea Clair on Feb. 10th, 1977, Downsview, Ontario, sister to Julia Ann (Born June 12, 1972). All Well.

LELAND — Born to Wayne and Sandra, a girl, Kristina Lynne, 8 lbs. 5½ ozs., on Feb. 28, 1977, first granddaughter for Mr. and Mrs. R. A. Leland and Mr. and Mrs. H. A. Scanlon. Many thanks to Dr. Brian S. Pound, maternity staff of Victoria General, cousin Debbie and "Daddy." (Insured)

RAND — Born to Denny and Donna, a girl, Krista Melanie, 9 lbs. 8 ozs., on Feb. 28, 1977, a sister for Debbie, Gerry and Deanna. Thanks to Dr. Zedel, Dr. Lynch and maternity staff at Victoria General.

QUIGLEY — Born to Pat and Tita, a daughter, Lara Teresita, 10 lbs. 7½ oz., on February 15th, 1977. Thanks to doctors, Morrison, Dryden, and Lynch and the maternity staff of Victoria General.

14 ANNOUNCEMENTS

SKATERS WANTED
Sports organizations, Schools, Bands and other interested groups to participate in the Victoria Kinsmen Community Skatathon, April 2nd, at the Esquimalt Arena. Participating groups will receive 50% of their pledge monies turned in, the remainder returned to community Kinsmen projects. For further information phone: Days 385-8700, evenings 479-2889 or 478-7686.

LIKE TO MAKE MUDPIES?
Book now for spring courses, pottery, porcelain, ceramics, painting, Cordova Bay Store. 658-5715. Tues.-Sat. 10-5.

QUADRA RECREATION CENTRE
852 Mason St. - 386-0723, 386-9631
Hall Rentals — Dancing, Meetings.

15 COMING EVENTS and MEETINGS

BINGO
ATHLETIC
WEDNESDAY
Quadra Rec Centre
386-0723

FLEA MARKET
SANSCHA HALL, SIDNEY
Pat Bay Hwy. and Beacon Ave.
Thousands of useful items and treasures old and modern. Interest for all.
Sunday, March 6, 9:30-4 p.m.
ADMISSION 25¢
RESERVATIONS 656-3082

THE VICTORIA E.S.P. SPECTACular is coming! Allen Spraggett and the Great Komar, Empress Hotel, March 21 and 22. Tickets available at Hillside Mall, Atman Bookstore, and Mackenzie Mall Health Foods.

DANCE TO THE MUSIC OF THE 40's with the "Big Band" sound of the Coppertones Sat. March 5th, Cedar Hill Community Hall, $6.00 couple, bar service. For information call 477-5104, or 478-3784.

We regret to inform all our bingo players that due to circumstances beyond our control we will no longer be holding a bingo every Monday night at the Langford Legion. Non Status Indians.

FAMILY FUN FAIR. MARCH 5, 10:00 a.m., 2990 Quadra St., at Mormon Church. Rummage sale, bake sale, fish pond, games, and auction at 11:00 a.m.

MYSTERY TOURS
Leaves V.I. Coach Lines depot every Sunday at 1:30 p.m. Return 5 p.m. $5.50 includes tea. 385-4411.

BOOK SALE. MARITIME MUSEum, 28 Bastion Square, Saturday, March 5th, 9:30 a.m. Sponsors W.A. to the Maritime Museum.

16 CATERING, BANQUETS and RECEPTION ROOMS

BOOK NOW!
BEST BANQUET FACILITIES
FEATURING:
Italian and Canadian Cuisine
Call Us FIRST For
THE BEST in Town
WE SERVE
Call Friendly FLO at 384-7151
JAMES BAY INN
270 Government

GEORGE'S BAVARIAN BANQUET FACILITIES
1021 Pandora 383-7121
INTERNATIONAL CUISINE
3 DINING ROOMS AVAILABLE
SMALL OR LARGE PARTIES
UP TO 150 SEATING CAPACITY
ENTERTAINMENT
AVAILABLE ON REQUEST

20 LOST and FOUND

LOST — LADY'S GOLD RING blue stone, washroom 777 Blanshard St. Contact the doctor's office, suite 105, 777 Blanshard St.

LOST AT BUS STOP ON Quadra, Woodwards Bag containing new jeans, urgently needed for school use. Phone 384-5636.

LOST — BLONDE COCKER spaniel, male, Central Saanich, 652-5761.

LOST: CLEAR PLASTIC PURSE containing Pharmacare, bus pass etc. 386-3855 after 5.

LOST: 10 SPEED BICYCLE, VICinity Shawnigan Lk. Renfrew Rd., 112-743-2386.

LOST—FEMALE AIREDALE, black and tan, answers to Amy. 478-8044.

LOST: THOMAS COOK AND SON Traveller's cheques. Reward. Phone 384-9705.

WHITE, MALE, MALTESE LOST Quadra-Falmouth area, phone 384-7427.

LOST — SET OF KEYS, POSSIbly Shelbourne Shopping Plaza. 382-4138.

FOUND — AT SHAWNIGAN Lake, 1 canoe, phone 477-4912 after 6 p.m.

LOST: BRINDLE MALE SCOTtie, answers to Jock, missing Monday. 477-7533.

LOST SUNGLASSES PRESCRIPtion, no case, vicinity Douglas View Yates, Saturday. 598-7304.

LOST— MALE ST. BERNARD, very friendly, answers to Boomer, Langford area, 478-5705.

LOST: TOP AND BOTTOM false teeth. 384-9436.

LOST, SET OF KEYS ON RICHmond Ave. 592-1070.

21 HELP WANTED GENERAL

ADVERTISEMENTS IN THIS CLASSIFICATION MUST COMPLY WITH THE BRITISH COLUMBIA HUMAN RIGHTS ACT

BABYSITTER WANTED: LANGford, Monday, Wednesday, Friday, 10 to 4, our home, must have own transportation. 478-9289.

EXPERIENCED LICENSED fune-up technician for Mini-tune (Hillside). 595 2333, 9 a.m.-12 noon.

SIDNEY SALON REQUIRES qualified stylist. Call 477-8603.

TRADE
Through
CLASSIFIED

DIAL 386-2121

21 HELP WANTED GENERAL

VICTORIA WEST COMMUNITY DEVELOPMENT ASSOCIATION
has the following job openings:
SENIOR CITIZENS' ACTIVITY CO-ORDINATOR
N.B. THIS POSITION TERMINATES JULY 2, 1977
DUTIES: To develop contacts in the community and use them as a foundation for developing a club or organization of Victoria West Seniors involved in self-sufficient social and recreational activities.
This job involves 40 hours per week, and, will include some evening and weekend work.
QUALIFICATIONS:
1.) A familiarity with the needs of Senior Citizens; with Vic. West; and with volunteer programs.

NEWSPAPER ORGANIZER
N.B. THIS POSITION TERMINATES APRIL 31, 1977
DUTIES: To help organize a group of volunteers to publish a monthly community newspaper.
This is a DEVELOPMENTAL TASK ONLY. The Organizer is not expected to publish the paper himself, but, to assist the volunteers in organizing to do so.
This job involves 40 hours per week, and, will include some evening and weekend work.
QUALIFICATIONS:
1.) Background in at least two of the following:
A.) Production of a small newspaper; volunteer programs; familiar with Vic. West.
SALARY FOR BOTH POSITIONS: $140.00 per week
TO APPLY: Telephone 388-6120 and speak to David Reilley or Debs Frampton.
Applicants will be asked for a resume.
APPLY IMMEDIATELY!!

WE SEEK LOCAL TALENT!
If it's your ambition to enter the Entertainment Profession, we offer you the opportunity of public exposure.
We are interested in auditioning Musicians of any instrument; Jazz Bands (new or established); Magicians; Ventriloquists; Singers or Singing Groups; Acrobats; Dancers (including Ballet); Stage Cartoonists; Masters of Ceremonies; etc.; to perform on our stage at Victoria's newest high class Cabaret opening soon.
Age no limit, but applicants under 18 must be accompanied by 1 parent during audition.
EXPERIENCE NECESSARY
You must be good at whatever you have to offer.
For appointment phone 383-2597 Victoria daily from 10-12 a.m. and 4-6 p.m. or write with short resume to Victoria Press Box 506.

BIG PROFITS FOR APARTMENT ROUTE
You can earn $100 a month or more depending on the number of subscribers on a compact apartment route available soon in the Beach Drive-Newport area. For an hour or so of your spare time, put yourself in business. Call Mr. J. Hungar at 383-4111, Colonist, Circulation Department.

EXPERIENCED AUTOMOTIVE parts salesperson, automotive jobber sales person preferred, but if you have Ford parts experience, a good appearance and can deal with people we will train in selling. DO NOT APPLY WITHOUT AUTOMOTIVE PARTS EXPERIENCE. Usual benefits, salary plus commission and car supplied. Contact Mr. Guy Atkins, Parts Manager, Suburban Motors, 3377 Douglas St., Victoria, V8Z 3L4. Phone 386-6131.

AN EXCITING CAREER AT OUR EXPENSE
Try a full time career as one of our personally trained A.M. instructors. We are looking for young men and women from all walks of life to enter a challenging and expanding company with excellent advancement and benefits. Call now at Arthur Murray Studio, 715 Yates Street, Victoria or phone Mr. Johns 385-1476, 1-5 p.m.

LANDSCAPING ESTIMATOR AND foreman. Applicant should be clean cut, have a good personality and be able to meet with the public. Must also have a good knowledge of plants and shrubs, lanscaping techniques, layouts and designing and preferably have a current spraying licence. Good salary and benefits for the right person. Call Barker Landscaping Ltd., 595-8323.

Position Available — April 1, 77
ORDERLY
—permanent night shift
—licenced practical nurse
—duties as outlined in job description
—salary as per H.E.U Contract
—closing date March 15, 1977
Apply: Director of Nursing, Ladysmith District Hospital Ladysmith, B.C. V0R 2E0

EXPERIENCED HUSBAND AND wife team as manager-caretaker for 115-suite adult apartment block. Required for April 1st. Duties to include complete care and maintenance of building, must be general handyman, pool experience preferred. Please send complete resume to Victoria Press, Box 479.

QUALIFIED MOTORCYCLE MECHANIC REQUIRED FOR LARGE SHOP in Victoria. Please send resume to VICTORIA PRESS BOX 493.

RESIDENT MANAGER FOR ATtractive 4 year old 60 suite apartment block, James Bay area, apply R. and R. Western Estates Ltd., No. 202-1979 Marine Dr., N. Vancouver, V7P 3G2. Include return address and telephone number.

Daffodil Pickers Register Now
Canada Farm Labour Pool 205-3400 Douglas St., 382-4274, Mon.-Fri., 8:30-4:30.

LIVE-IN HOMEMAKERS
Opportunities for semi-retired ladies to help their local communities. Your experience needed by HEALTH CARE SERVICES UP. JOHN LIMITED. Call us at 388-6639 Monday - Friday, 9-4:30.

MINNIE SMITH F.E.B. PRODucts. We have full and part-time positions available for qualified extended fingernail manicurists. Excellent remuneration. We also have availabilities in our certified training program. Call 477-2513.

64 TO 80 YOUTHS WANTED FOR new floor hockey league. Ages 14-17. Play time Saturday a.m. for 14 weeks. Starting mid-April at arena. For registration, call 383-9126.

PART AND FULL-TIME HELP required for Brentwood Bay fast-food service. Apply in person Friday, Saturday and Sunday, 2-4 p.m. at 7159 West Saanich Road, next to post office.

DRAPERY SEAMSTRESS WANTed, must be experienced, good working conditions, steady employment, apply Imperial Draperies, 3639 Shelbourne (Shelbourne Plaza) phone 477-1611 9-5, after 5. 592-0948.

PARTS-COUNTER SALESPERson, lawn and garden centre experience preferred but not essential. Phone Connolly Lawnmowers, 382-9118, ask for Pat, between 9 a.m.-3 p.m.

SMALL ENGINE MECHANIC needed, full time. Previous experience necessary. Salary negotiable. Phone Connolly Lawnmowers, 382-9118, ask for Pat, between 9 a.m.-3 p.m.

LOCAL AMWAY DISTRIBUTOR is helping many persons earn money working 2 to 4 hours per day. We can help you. For appointment call 385-0637.

MATURE LIVE-IN HOUSEkeeper-companion required for lady in city. Modern, waterfront bungalow. Phone 598-7160.

FIRST AID
Valid Industrial First Aid Ticket required 726-7793, Ucluelet, B.C.

USE OF GARDEN PLOT IN EXchange cut lawn our mower. 477-3643.

EXPERIENCED PLASTERER'S helper, must have transportation. Phone 477-0231 after 5 p.m.

21 HELP WANTED GENERAL

MARINE UNION REQUIRES A STAFF REPRESENTATIVE
POSITION: Staff Representative.
DUTIES: Ability to meet membership, assist chairpersons and committees with the administration of union activities. To process grievances, handle correspondence, answer telephone enquiries; contact membership on the worksite, and attend meetings of membership.
QUALIFICATIONS: Experience in the trade union movement; ability to interpret contracts and prepare concise written reports and demonstrate knowledge of marine industry, with an orderly approach to union day-to-day activity. This position will require considerable travel.
LOCATION: The successful applicant will work out of the Victoria union office.
SALARY AND BENEFITS: Wages $1,500.00 per month; fringe benefits in accordance with the collective agreement.
WRITTEN APPLICATIONS TO: THE PRESIDENT, B.C. FERRY AND MARINE WORKERS' UNION, SUITE 201-990 MARKET STREET, VICTORIA, B.C.
Closing date for applications, March 18th, 1977.

COMMUNITY RESEARCHER
JOB DESCRIPTION:
JOB DESCRIPTION: To research, develop and present a co-ordinated community plan for the delivery of youth services in the Comox Valley.
DUTIES: To research and document the needs for co-ordinated youth services in the Comox Valley. To develop a co-ordinated community plan for the delivery of youth services. To arrange a community case conference with appropriate government and private agencies for the purpose of funding this plan.
QUALIFICATIONS: Demonstrated abilities to undertake community research projects based on related experience and-or training. Demonstrated ability to present both oral and written briefs. Experience in writing grant applications.
SALARY: $1,000 per month for three months, commencing April 1, 1977. Please submit application to Comox-Strathcona Youth Chance Society, Box 3251, Courtenay, B.C. before March 15, 1977.

Woodward's
EMPLOYMENT OPPORTUNITY PHARMACIST
We presently require a full-time person for our Port Alberni store. A B.C. license is required.
Excellent wages and company benefits.
Write or apply in person to Woodward's Personnel Office, Port Alberni or Victoria.

YOU CAN MAKE BIG MONEY IN YOUR OWN BUSINESS. As an AVON Representative, you work for yourself. Set your own hours — your own income. You sell quality products all fully guaranteed. For details call: Mrs. McCartney at 384-7345.

TELEPHONE SOLICITOR
Well-established local company has an opening for an experienced telephone solicitor for a short-term promotion. Remuneration on salary and incentive basis. Possibility for longer term employment to a suitable applicant. Please send applications, stating experience, etc., to P.O. Box 5297, Station B, Victoria, B.C., V8T 6A4.

CIRCULATION SERVICE SUPERVISOR
Western Canada daily, circulation 50,000 plus, has opening for self-starter, forward-looking individual with circulation experience who is interested in a responsible position with a progressive organization. To answer directly to Department Manager. Send resume to Circulation Manager, Victoria Press, Box 498.

VANCOUVER ENTERTAINMENT agency expanding to Vancouver Island. Looking for bands, singles, and all other types of entertainment, part or full time. To be placed in clubs, banquets, etc., throughout B.C. Please contact Mr. Tessman at the Red Lion Inn. 385-3366.

WANTED: DIRECTOR FOR SEmi-independent alternative secondary program in Victoria. Must be dynamic, understanding and a committed educator. Experience with disaffected youth an asset. Adequate salary, scope for creativity, highly rewarding work. Victoria Press Box 538.

URGENTLY REQUIRED, FAMILy daycare home, between Newton Gardens and Simpson Sears for brother and sister, ages 3 and 5. Call weekdays, 8:30 to 4:30. Daycare Information Centre, Mrs. Morris, 386-6174.

WANTED, TELEPHONE SOLICItor 4 evenings a week plus Saturday morning, $5 per hour. Apply Kirby Company, 102-920 Hillside Ave., Monday, March 7, 9:30 a.m. to 12 noon.

EXPERIENCED COOK FOR morning shift, meal preparation necessary. Reply to Victoria Press, Box 522, stating previous experience.

MODEL TRAIN ENTHUSIAST wanted to maintain large outdoor train and model display, full time, $600 per month. Reply Victoria Press Box 537.

EXPERIENCED MANAGER REquired for 76-suite apartment block. Job to commence April 1st. Near to town. Reply to Victoria Press, Box 528.

RELIABLE WOMAN WITH CHILdren to care in her home for 3-year-old boy, day and afternoon shift, while mother works. Phone 384-8407.

FAIRFIELD — MIDDLEAGED cleaning lady, experienced and trustworthy. References please. 3 hours light housework weekly. $3 per hour. 388-4941.

WANTED IMMEDIATELY, EXperienced bread baker or pastry baker. Apply Box 3218, Courtenay, B.C.

BABYSITTER NEEDED BY April 1st, for four month old boy preferably my home. Light housekeeping optional. 477-0947.

EXPERIENCED JANITOR Required, Four-hour shift, Evenings. Prefer semi-retired person. Apply Standard Furniture.

VANDA BEAUTY COUNSELOR has openings for Counselors and managers. For appointment 383-1185.

HAIRSTYLE MODELS REquired for our junior staff (at reduced prices). Annas Taylor Beauty Salon, 383-6015.

MATURE RELIABLE BABSITter required for 21-month-old boy. My home, days, older woman preferred, 479-2276.

EXPERIENCED GROCERY cashier and stock clerk wanted. Please write Capital Market, 9819 Fifth St., Sidney.

RESIDENT CARETAKER REquired for a 40-suite new apartment block close to downtown area. Apply Victoria Press, Box 458.

INCOME TAX PREPARERS wanted. Experience preferred. Phone CENTA, 382-6177.

LOVING PERSON TO BABYSIT in my home, Craigflower Road. Call 383-9425, after 6 p.m.

ONE-BEDROOM SUITE IN EXchange for caretaking. Victoria Press, Box 502.

22 OFFICE HELP

ADVERTISEMENTS IN THIS CLASSIFICATION MUST COMPLY WITH THE BRITISH COLUMBIA HUMAN RIGHTS ACT

CANADA'S LEADING AND MOST diversified transportation and warehousing company requires a household goods sales trainee with good general office experience. The successful candidate will be responsible for all clerical duties including accounts, billing, also to provide a high standard of customed service, promoting household moving and storage service to the public. We are looking for a self-reliant individual with initiative, drive and the ability to work with a minimum of supervision. We offer an attractive starting salary with excellent fringe benefits. Interested applicants should forward a detailed resume to the Personnel Dept. Box 546, Nanaimo, B.C.

REQUIRED IMMEDIATELY, A versatile person for small busy office. Permanent position suited to person good with figures and able to accept responsibility. Duties include telephone answering (five lines), accounts receivable, daily cash, banking, typing, etc., knowledge of data processing an asset, but not essential. Hours, 8:30 to 5:00, Monday to Friday. Salary commensurate with experience and qualifications. Apply with personal details and work history to Victoria Press Box 523.

EMERGENCY HEALTH SERVICES COMMISSION
requires
SECRETARY STENOGRAPHER to handle correspondence appointments and related activities for Senior Administrative Staff. Several years recent experience — medical, hospital, or related areas preferred. Requires good shorthand and dictaphone experience. Salary $912-$1001 per month. Apply to 2840 Nanaimo St. Victoria, V8T 4W9.

CLERK-TYPIST
required by local real estate office, 50 w.p.m. typing, general bookkeeping and filing experience, good telephone manner, own car and preferably experience in real estate office. References. Phone Sue, 598-5144, 9-5 weekdays.

LARGE VICTORIA FIRM REquires services of an experienced secretary (minimum 5 years). Shorthand needed. Suitable candidate must be able to assist in a variety of office tasks as well as meet the public. For interview, please call Mr. Robert Harder, 388-5411, local 230.

ASSISTANT TO THE DIRECTOR OF SENIOR CITIZENS CENTRE
To perform typing, filing, clerical and reception duties and also to assist director in the programming of activities and co-ordinating volunteer services. Reply with resume of experience to Victoria Press, Box 508.

LEGAL SECRETARY WITH MINimum 2-year general legal experience, some litigation preferred. Top salary to right person. Apply in writing to Mrs. M. Yarwood, c/o Harman and Co., Box 340, Victoria. All replies confidential.

GENERAL INSURANCE AGENCY requires permanent part-time insurance clerk 4 hours per day. Knowledge of Autoplan preferred. Salary commensurate with experience. Please send resume to Victoria Press, Box 535.

COST ACCOUNTANT POSITION available in construction industry. Should have some accountant experience and be working towards a degree. Salary commensurate with background. Applications in writing to Victoria Press Box 489.

SECRETARY REQUIRED TO train in legal office, good shorthand and typing essential, together with a minimum of 5 years office experience, $800. 386-6754.

OFFICE AND CLERICAL WORK, typing, filing, general office duties. Colwood area. Please reply to P.O. Box 1293, Victoria.

JUNIOR CLERK
Neat appearance, efficient, no experience necessary. Reply Victoria Press Box 527.

DENTAL RECEPTIONIST. Reply in own handwriting stating experience, training and expectations to Victoria Press Box 490.

23 SKILLED TRADES

ADVERTISEMENTS IN THIS CLASSIFICATION MUST COMPLY WITH THE BRITISH COLUMBIA HUMAN RIGHTS ACT

ELECTRICAL ENGINEER, DESIGNER OR DRAFTSPERSON
Persons with B.C. experience in commercial building design and or lighting design may apply to:
MR. J. CAMPBELL
386-1342 for appointment
M. M. WARD and ASSOCIATES LTD.
215-1012 Douglas St.

SENIOR CONSTRUCTION ESTIMATOR
We require a senior construction estimator minimum 5 years experience. Central Vancouver Island area. Salary negotiable. Our employees aware of this advertisement. Reply Victoria Press, Box 509.

THE MARIGOLD DAYCARE centre, opening in April at St. Joseph's Church on West Burnside Rd., needs an experienced and licensed daycare supervisor. Apply through Canada Manpower or phone 385-5069 for details.

DENTAL TECHNICIAN REQ'D Crown and bridge lab. in Kamloops B.C. Excellent working cond. and wages, four-day week, 37½ hrs. Ph. 374-1092 or No. 105-147 Victoria St., Kamloops, B.C. V2C 1Z4.

24 SALES PERSONS and AGENTS

ADVERTISEMENTS IN THIS CLASSIFICATION MUST COMPLY WITH THE BRITISH COLUMBIA HUMAN RIGHTS ACT

MONEY—MONEY
With our incentive commission plan YOU earn more money. Several exciting projects will attract a dynamic sales person — All you need to be is a licensed real estate person — and want to pay yourself more for extra effort. A nice office with expert mortgage assistance — no parking problems for you or your clients. Call now Don MacGillivray.
Seaboard Properties Ltd.
3947A Quadra St.
Telephone 479-7138

VANCOUVER ENTERTAINMENT agency expanding to Vancouver Island requires hard working individual, part or full time, to call on existing accounts and develop new business. Remunerations based on commission and expense with possibility of Company car and profit sharing, when you have proven yourself. Please contact Mr. Tessman at the Red Lion Inn 385-3366, March 7th, 8th, 9th.

SALES PERSON REQUIRED BY Electronics Distributor to sell everything from C.B. to stereo and replacement parts. Some experience essential. Provide complete resume to P.O. Box 1112, Victoria, B.C.

STUDENTS
Livewire salespersons needed for afternoons in downtown Victoria, to sell Victoria Times. 3:30 p.m. to 5:30 p.m. Phone Mr. B. Maior, 382-3131, Local 257 from 3 p.m. to 6 p.m.

REPRESENTATIVES REQUIRED We need mature people to represent us. No competition. No hard selling. Integrity demanded, income potential extremely high. Phone B. Hill, 479-7008 evenings.

24 SALES PERSONS and AGENTS

REAL ESTATE EXCITEMENT 1977
New graduate or experienced salesperson to join in our exciting new total marketing programme. Think of some of the advantages to you.

TRAINING
The finest post licencing course and continuing education in the industry.

PLUS
National TV advertising, our own Mortgage Dept. 1st and 2nd mtges., national trade plan, coast to coast referrals, relocation officers for many Canadian corporations, active Trust and Estate Depts., productive floor days and non-selling managers to help you on your road to success, plus many personal and group benefits.

Call now for a confidential discussion of your future.

Walt Slocomb
1125 Douglas St. 382-9191
Larry Brooks
3647 Shelbourne 477-0141

The Permanent Trust
Serving Canadians
Since 1855

CAREER TRAINING Opportunity In Prestige SELLING
Current market trends demand a professional approach in marketing real estate. Block Bros., Western Canada's largest realtor, will train you in the latest professional marketing methods that are a proven success. If real estate is your career, our new training methods can assist you to success and in reaching your goals. Call now, confidential interviews by appointment only.
BLOCK BROS. REALTY LTD.
386-3231 478-5561 477-1841

Interested in being your own boss? Naming your own hours? Determining your own annual income? Then join us, an internationally known company. With the privilege of supplying the country with totally organic skin care and household cleaning products. Professional training supplied. Pat, 479-9464.

Real Estate Salesman
Due to our expansion program, licensed realtors are invited to join our well-established congenial organization. There are presently positions open in our residential and ICI Depts. For a full-time professional occupation apply in confidence to:
FRED BEAVER-JONES, 384-8124
REAL ESTATE MANAGER
PEMBERTON, HOLMES LTD.
1000 GOVERNMENT STREET

SALES PERSONNEL, VICTORIA AND AREA, SALESMAN OR SALESLADY TO SELL ADVERTISING SPECIALTIES, STATIONERY, BUSINESS GIFTS, ETC. NORTHWEST ADVERTISING SPECIALTIES LTD., 304, 10826 - 124 ST., EDMONTON, ALBERTA, T5M 0H3. 452-2323.

SALES PERSON REQUIRED TO sell photocopier. New plain paper copier introduced March 1st under $3,000. Excellent potential guaranteed plus commission. Experience in direct selling a must. Unlimited rewards available. Write or phone Pacific Business Equipment Ltd., 1006 Hillside Avenue, 388-5711.

GARDNER REALTY LTD. Now in new comfortable offices at 895 Fort Street with accommodation for 15 salespeople. Top commission split with a no-pressure, but productive atmosphere. Drop in or call Cliff Salmond — 385-7721.

EXPERIENCED SALES PERSON wanted apply in person to ask for manager, 726 Yates St.

25 TEACHERS

ADVERTISEMENTS IN THIS CLASSIFICATION MUST COMPLY WITH THE BRITISH COLUMBIA HUMAN RIGHTS ACT

SCHOOL DISTRICT NO. 62 (SOOKE)
SCHOOL DISTRICT NO. 62 (SOOKE) REQUIRES AN INDUSTRIAL EDUCATION TEACHER (WOODWORKING, GRADES 8-12), AT EDWARD MILNE SECONDARY SCHOOL. THIS APPOINTMENT IS EFFECTIVE SEPTEMBER 1, 1977.

INTERESTED APPLICANTS ARE REQUESTED TO SUBMIT AN APPLICATION TOGETHER WITH SUPPORTING DOCUMENTS TO:

MR. P. B. PULLINGER
DISTRICT SUPERINTENDENT OF SCHOOLS,
2227 SOOKE ROAD,
VICTORIA, B.C. V9B 1W9.

BELLA BELLA COMMUNITY SCHOOL

We begin our second year of local control operation in September, 1977, with Grades K-11 and about 330 students. Applications are invited for positions in Primary, Intermediate and Secondary; all subjects including Librarian. This will be first year for Grades 11; 12 will be added in 1978, providing complete school program for this developing native Indian community. Send or bring resume to A.R. King, G Building, University of Victoria, P.O. Box 1700, Victoria. For further information or preliminary interview, phone 477-6911, local 4861.

TRAIL IN DISPUTE
The board of School Trustees in SD11, Trail, refuse to negotiate with teacher employees.
This district has therefore been placed in dispute.
All potential applicants for teaching positions in SD11 are strongly advised to contact the B.

258 CONDOMINIUMS and TOWNHOUSES

KNOWLES REALTY LTD.

QUALITY BUILT with PRICE APPEAL

That's what you'll find at the:

"HILLSHIRE"

SUPERB LOCATION and refreshingly DIFFERENT floor plans. Other features are coloured appliances, Games room, Hobby room, laundry facilities on two floors. Located at 1525 Hillside Ave. OPEN Monday to Saturday 10:00 to 5:00 and SUNDAYS from 1:00-5:00.

384-8101

"BLUE WATERS"
SIDNEY
$43,900

2-BR. TOP FLOOR condominium unit with SOUTHERLY exposure and unobstructed WATERVIEW. Workshop, Games Room, Laundry Room, new W-W in LR and DR stove, fridge, covered parking included in price. For further information call:

Bill Knowles
384-8101 656-3779

FAIRFIELD
OPEN HOUSE
$46,900
SAT. 1:30-4:00
101-1145 Hilda St.

One Block past Fairfield Street on Cook St. A large 1063 sq. ft. condominium. Two large bedrooms (master 13½x13 with ensuite). Beautifully arranged floor plan, corner unit. Spacious 17x13 living room with sliding glass doors to a 150 sq. ft. patio. Covered carport, storage space in condominium. Controlled entrances, games and hobby room. MLS. Phone Kees Van Doesburg at:

385-9921 384-8101

NEAT and CLEAN

1,200 sq. ft. of living area in this top floor 3-bedroom one and one-half condo. It is vacant, clean and is available with flexible terms. Just tell me your circumstances — I'll work out a way that it can be purchased and start packing. Full price of $41,900. New MLS 23144

JOHN BUNYAN 383-7777

2-BEDROOM and DEN ORCHARD HOUSE

Well located for anyone that wants to be close to the city and have all the extras in a concrete building. Included in the end price of $33,900 is large living room dining room, 4-piece bathroom, large bedroom, garage and storage locker. MLS 23073.

RICK KINNIS 477-0393

ONE-BEDROOM CONDO. OVER 1400 SQ. FT.
1488 DALLAS RD.

Well located condominium with choice views over ROSS BAY and yet close to shops and transportation. Living room has feature fireplace and dining room is spacious. Also included in end price of $72,500 is full appliances including washer and dryer. Phone for inspection today.

RICK KINNIS 477-9393

WESTMONT REALTY LTD.
920 Hillside
386-6796

RIM ROBERTS INVESTMENTS & MANAGEMENT LTD.
702 1175 DOUGLAS 388-6691

FERNHILL PLACE VALUE

Discover value at 614 Fernhill Place. Privacy, security, investment value await you. Suite 206 has 1146 sq. ft. Two bedrooms plus sewing room. $44,900. OPEN DAILY

ESQUIMALT
Children Welcome

All reasonable offers considered. An excellent opportunity for a young family or investor. Living room, dining room, 3 bedrooms, 4-Pce. bathroom. Range and fridge included.

JOE MANTON 382-5211

NO SAVINGS?

But good income. 2-bdrm., condominium can be yours. Choice of 2: one superb seaview Dallas Rd. the other smaller but nice, in University area. For advice and help phone:

MARGUERITE HOBBS
477-9514 477-4043
Century 21 Principal Properties Ltd.

SACRIFICE — MUST SELL

At Royal Woods on McKenzie, one of the few 1-bedroom, separate dining room, spacious kitchen with eating area unit, many ammenities including heated pool, sauna, swirl pool, tennis court and games room. Can be financed for 10% down to purchaser who qualifies. Asking $38,900, no agents please. 479-3991.

THE SAVOY

Luxury designed for carefree living. Walking distance to all amenities, this lovely 2-bdrm condominium features 1½ bathrooms, double drapes, beamed ceilings, 3 appliances. Steel reinforced concrete structure. Hot water heating and more. To view call: BILL CLARK 658-5877 or SPENCER LEE 477-3593. $63,900. 595-5171 anytime.

Canada Trust

FAIRFIELD

What a splendid opportunity for ownership. Less than one year old and only $42,900. This 2-bedroom condominium is exposed to the South and is a short walk to shopping, parks and beaches. Contact Stan Saunders at 592-2407.

Whyte & Gower
Oak Bay Properties
2227 Oak Bay Avenue

DONCASTER $43,500

Excellent two-bedroom strata title duplex with fire place, wall-to-wall carpet, recroom in basement, carport. Completely redecorated throughout. Car or boat may be accepted as down payment.

Izik Homes Realty 383-4522
Emil Izik 598-8289

258 CONDOMINIUMS and TOWNHOUSES

JACK MEARS OAK BAY REALTY LTD.

"The Professional People"
2194 OAK BAY 598-3321

SOMETHING SPECIAL
1019 McCLURE
OPEN DAILY
2:00 to 4:00 P.M.

—Special 2-bedroom corner suites.
—Only 4 per floor (Includes large one-bedroom suite).
—Each suite individually color co-ordinated.
—Dishwasher, garburator, range, fridge included.
—1½ baths.
—Ensuite laundry plumbing.
—Quiet tree lined street.
—Handy walking to downtown and parks.
—Fireplaces

PRICES FROM $43,500

OVERLOOKING THE WORLD
CAN YOU AFFORD LUXURY!

If so, please call me for viewing this beautiful two bedroom exclusive and choose your own decorating with the finest of wall papering. PLUS wall to wall broadloom of your choice. Trades considered. Full asking price $98,500. BILL MOHR at 598-3321 or 598-6716.

"IT'S A SHAME"!

To have to reduce the price on this lovely one bedroom condo at $33,000, but this lady is leaving town. Dishwasher, sauna, whirlpool, games room, lovely large lounge for special gatherings, plus a roof top patio for sunbathing or watching the sunsets. All this in the high Quadra area. Let me show it to you today: CONNIE O'REGAN at 592-0454 or 598-3321.

GATEWOOD VILLA

Country condominium living at its best. Close to Sooke Village.

Shopping Centre, Golf Course, Marina and unexcelled salmon fishing.

2045 GATEWOOD RD.
(OFF EUSTACE RD.)
OPEN TO VIEW
DAILY 1 'TIL 8 P.M.
PHONE 642-3261 or 642-3325
FOR APPOINTMENT

1050 sq. ft. of deluxe living. 2 large bedrooms, quality appliances.

W-W carpets, guest parking, 8x14 patio with view of Olympics.

Wired for cablevision.

Compare anywhere.

DRASTICALLY REDUCED TO
$32,700

Excellent mortage terms available.

Low, low down payment.

No reasonable offer refused. Deal direct from owner and save.

Special bonus to first buyer — full set of drapes to value of $500.

ACT NOW
MUST BE SOLD
Open to Offers

WALKERS
JOGGERS
BEACHCOMBERS
5 SPECIAL TOWNHOUSES
JUST OFF DALLAS ROAD
WITH SPACE
FOR LIVING

OUTSIDE:
—Private patio gardens
—3 Miles of waterfront
—Acres of parks

INSIDE:
—3 bedrooms, 1½ baths
—Super kitchens, fire places
—Appliances, drapes included.

ONLY 5 UNITS, PRICED FROM $55,000 to $58,000

COME TO THE OPEN HOUSE DAILY
2:00 to 4:00 P.M.
AT 26 MENZIES ST.

(For private showings, please call: 598-3321)
JACK MEARS
OAK BAY REALTY LTD.

david burr LTD.

655 Fort St. 384-9335

EAST PARK
BEACON HILL

This lovely unit overlooking the park has 1246 sq. ft. with 2 bedrooms and 1½ baths. On the 3rd floor located near the sea, with shopping centre at your door, billiard room, undercover parking makes this the ideal home. Excellent value at:

$56,000
JOHN TODD
384-9335 598-7849

MAKE YOUR OFFER

Asking $36,900, this is one nice 2-bedroom unit. Tastefully decorated, close to town, on good bus routes. Call now.

595-5171 DOUG POSKITT 477-0645
Canada Trust

FAIRCLIFF MANOR

Overlooking the Sea. One-bedroom Condo. Covered parking. Marvellous area, $41,000. Please call:

THE ZIEGLERS
592-1768 595-5171
384-8075, Pager No. 310
Canada Trust

954 QUEENS AVE.
3-bedroom townhouses
A.H.O.P.
Sale priced from $44,900
Buy Direct from Builders
OPEN 2-4 P.M.
Thurs., Fri., Sat. and Sun.
477-8251 or 598-5314

SAVE $

By owner. 3-bedroom, beautiful decor, top floor quiet living, close to shopping and rec. centre. Phone 385-2588.

$64,500

Lowest priced in luxurious complex at Spencer Castle. 2 bedroom, 2 bath, 1300 sq. ft. all amenities. 386-3816.

258 CONDOMINIUMS and TOWNHOUSES

the Permanent

1125 DOUGLAS ST
3647 SHELBOURNE ST.

ROCKLAND SQUARE
OPEN SAT. and SUN.
1:30-4:30
949 PEMBERTON RD.

Best townhouse value in Victoria. Vendors have reduced prices below cost. Check and compare these 2 storey executive family townhouses in most convenient area, providing 3 BRs 2½ baths, fireplaces. Seven top line appliances, some full basmt. units plus many superior features. All offers considered on low pricing from $83,000 (MLS). Preview by calling HERB McDANNOLD 595-1177 GLEN McDANNOLD 595-6488, OFFICE 382-9191.

9¾% FINANCING

With as low as 5% down for either a 2 BR patio suite, new, at $33,900 ML or 2 BR, 1½ bath, 2nd flr. unit now at $36,900 ML includes appliances, sundrapes and amenities. Call today! HERB McDANNOLD 595-1177 GLEN McDANNOLD 595-6488 OFFICE 382-9191.

TOWNHOUSE
MUST BE SOLD

In Saanich at 3981 Nelthorpe. 2 yr. old, 3 BR, 1½ bath townhouse with appliances and drapes. Children and pets welcome. Vendor has moved. Make an offer on $47,900 (MLS 21346). View with HERB McDANNOLD 595-1177 GLEN McDANNOLD 595-6488 OFFICE 382-9191.

INNER HARBOUR VIEWS

Esquimalt. 2 bedroom, 4th floor condominium. Large floor area, Stove and fridge. Swirl pool and sauna. Reduced to $43,900. MLS. PAT DOERKSEN 478-3432, 382-9191.

CANADA PERMANENT TRUST COMPANY

SSC
SWINERTON STEWART CLARK

QUADRA & INVERNESS
$39,900

2-bedroom, top floor corner suite. Early possession.

BILL McCULLOCH
479-4487 385-2481

OAK BAY
OPP. WINDSOR PK.
$49,500

Spacious 2 bedroom Co-operative Apt. Quality Wall to Wall, reception Hall, Living rm., and dining rm. 1 block to beach, close to Oak Bay Marina and bus. New on Market. MLS.

BILL McCULLOCH 479-4487, 385-2481.

A.E. LePAGE
WESTERN LTD REALTOR
1391 HILLSIDE
386-6331

COMPARE BEFORE BUYING — $44,900

2 bedroom, 1100 sq. ft. suite is priced below comparables in the same complex. Large mortgage available. MLS 22282. Call now.

386-6331 DOUG ROSS 477-0975

GET UP IN A HIGH RISE

Spectacular view of Victoria. This one-bedroom suite with a balcony provides excellent accommodation and recreation of sauna, whirlpool, swimming pool and workshop. Underground parking, walking distance to downtown and Victoria's finest park. Call now to view. $33,900.

386-6331 DON BECKNER 386-0598

WHY PAY RENT

2-bedroom, corner townhouse, close in. Transportation, schools, shopping all within walking distance. Larger than average enclosed patio. 1½ baths. Total sq. ft. 1180. Price includes fridge, stove, washer and dryer. Try $3,000 down. Asking $32,500. 477-1841 Tara Bhalla 382-8879

BLOCK BROS. REALTY LTD.

Sacrifice

Owner must sell this university area 3-bedroom, 2-bathroom townhouse featuring, private backyard, den with fireplace and 5 appliances are included in asking price of $53,900. YOUR OFFERS PLEASE. BRIAN RIPLEY 598-5643 or 592-2431. Lansdowne Properties.

WHY NOT WALK?

Just a short walk to town, Beacon Hill Park and the ocean. Neat, clean and easy to care for 1-bdrm. condominium in James Bay. Big planters and plants on balcony stay. Priced to sell at $29,900.

385-7721 Kent MacLeod 595-4273
GARDNER REALTY LTD.

NEW LUXURY TOWNHOUSES

Approx. 1,300 sq. feet. Bath and ½ 3 bedrooms or 2 and studio. Very easy terms. Asking $49,900. Call: 388-6275, Page 376

BY OWNER, ASKING $27,500, spic and span 2-bedroom condominium, ideal for children, playground, swimming pool, drapes and 4 appliances included, close to all amenities and downtown. Phone 386-8289.

ORCHARD HOUSE

Two bedroom, 1½ baths, leasehold condominium. This is a concrete-steel building, priced to sell quickly at $46,500. Days, 508-3393, Evenings 598-6503.

BY OWNER

Royal Woods, unique 1 bedroom, kitchen with eating area, dining room and much more, $37,500. Phone 479-7985.

GOLD MEDALLION TOWNHOUSE. End unit, 3 bedrooms, 1½ baths, separate dining room. Half basement, double carport, small complex, excellent location. $48,900. By owner. 479-8349.

BY OWNER 3 BEDROOM TOWNhouse, 1½ bathrooms, beautiful fireplace, family room, laundry room and basement $49,900.

SMALL LUXURY CONDOMINIUM in Rockland area, priced to sell. Please call 383-5544, during the day.

$25,600. BY OWNER, TWO BEDroom condominium, appliances. 383-2096 after 5, not Sunday.

LIKE NEW, 1-BEDROOM CONdominium, $1000 down, low price, $25,500. Esquimalt, 383-9218.

263 GARAGES FOR SALE, RENT OR WANTED

WANTED TO RENT

Big garage or barn in Colwood, Langford or Metchosin area. Call 474-1473 between 5:30-10:30 P.M.

WANTED: GARAGE, DOWNtown area. Contact Robert, Cherrybank Hotel, leave message, 385-5380.

265 HOUSES WANTED TO BUY

Castle Properties Ltd.

If your property is for sale and suits any of the following parties, please call.

GORGE

Wanted two bdrm house on full high bsmt up to $57,000. All cash. With in-law suite or able to convert. Phone Ole Knudskov 386-6164 or 598-2461.

URGENT

Small 2 bdrm. home up to $47,000 or up and down duplex to $57,000. Serious purchasers. Ben Greig 386-6164 or 598-3105.

RETIRED NAVY MAN

Wants one acre or more with nice home. Colwood, Metchosin or vicinity, up to $75,000. BEN GREIG 598-3105 or 386-6164.

SINGLE LADY

Requires a sturdy 2 or 3 bdrm home with or without a bsmt. preferably on a quiet street close in. Will pay up to $50,000 CASH. Call Chris Greig 386-6164 or 4785953

WANTED

By April 1. 2-bdrm., no-bsmt. home, with fireplace and near bus. Approx. $45,000 range. LOUISE WILTERMUTH, 477-6307, Office 386-6164.

RETIRING COUPLE

Require two or three-bedroom home in any nice area. Must have workshop or basement, up to $65,000. BEN GREIG 598-3105 or 386-6164.

WORKING INVESTORS

Require nice small rental in good residential area up to $47,000. IRENE DALZIEL 477-6380 or 386-6164.

HANDYMAN NEEDS

2 or 3 bedroom home preferably with full basement in any reasonable area. Painting or other minor renovations needed is suitable. Will pay up to $60,000 CASH. Call Chris 386-6164 or 478-5953.

HELP WANTED

My clients need a 3-5 duplex anywhere in the Victoria area, preferably Fairfield. Each side must have diningroom and fireplace. If you are thinking of selling please give me a call—Irmgard Knudskov 598-2461 or 386-6164.

COUPLE HAVE SOLD

their home in town and are looking for a good 3 bedroom full basement home either between Royal Oak and Brentwood or on the Cordova Bay Ridge. Must be on quiet street. Will pay up to $75,000 CASH. Call Chris 386-6164 or 478-5953.

DUPLEX OR IN-LAW

Single mechanic needs in-law suite for self plus revenue from house or duplex. Preferably with garage or basement work space. To have your house shown to this bona-fide cash buyer, call RICHARD WAGNER, 388-6275 Pgr. 2439 or 386-6164

ANTIQUE DEALER

Will buy a home in Saxe Point or will consider other good areas close in up to $75,000. Must be in good condition. Needs large lot, dining room, 2 bdrms. If you have this home for sale now or are considering selling please call: RICK OKANE 479-8533 or 388-6275 Pgr. 625, LYLE MARRINGTON 383-5975 or 388-6275 Pgr. 2553.

YOUNG COUPLE

Wanted in Gorge area. 2-3 bdrm. home with rumpus room in full bsmt. All cash up to $55,000. Call Ole Knudskov 388-6275 Pgr. 2342, Office 386-6164.

5 BEDROOMS FOR DOCTOR

Price is no object, but large family requires at least 2500 sq. ft. with bedrooms on one floor if possible. Consider selling your house and call RICHARD WAGNER 388-6275 Pgr. 2439 or 386-6164.

INVESTOR

is looking for subdividable property between Victoria and Duncan up to $150,000. Call CHRIS GREIG 386-6164 or 478-5953.

ANOTHER SERVICE OF CASTLE PROPERTIES
388-6275 Pgr. 2439 or 386-6164

WE WILL BUY FOR CASH

If your home is suitable for rental and will show a return call the sales supervisor for a quick decision.

Wall and Redekop Realty
386-2911 or 386-2912

OAK BAY HOME WITH TWO BEDROOMS, F.P. IN LIVING ROOM, DINING ROOM AND BASEMENT. OFF - STREET PARKING FOR TRAILER OR LANE ACCESS WOULD BE NICE. ADELLA ZARFT 478-9607 OR LANSDOWNE PROPERTIES 592-2431.

CASH FOR YOUR HOME

Investors will pay cash for any home, any area up to $50,000. Call GLENN NICHOLLS, 598-7689 or Lansdowne Properties, 592-2431.

WANTED — 2-BEDROOM HOME (with or without basement) in Shelbourne-Quadra, or good residential area. Close to bus line. Price up to $55,000. Call Herb Hodgson, 384-7128, res. 382-3835. Douglas Hawkes Ltd.

NORTHRIDGE AREA RESIDENTS

Cowichan Bay couple want 3-bedroom home in older section of Northridge Terrace. Call 748-2635.

PRIVATE

Wanted, older 2- or 3-bedroom home. Will purchase for cash. 479-2209.

268 LISTINGS WANTED

WATERFRONT WATERVIEW

I have a client for a waterview or possibly waterfront property in the Greater Victoria area.

DOUG POSKITT
595-5171 477-0645
Canada Trust

INDEPENDENT LISTING SERVICE

Sell your house for as low as $99.00.

VELOX INVESTMENTS LTD.
388-4942 — 595-4482

URGENTLY NEEDED: HOMES under $50,000. If you have been considering selling, please call Izik Homes Realty, 383-8522.

270 EXCHANGE REAL ESTATE

GORDON HEAD
1662 BARKSDALE

1 year old 3 bedroom home, wall to ceiling fireplace in living room, rustic post and beam design. Basement completely finished with two extra bedrooms, family room & den & fireplace. Owner would consider exchange on a home in Rockland — St. Charles area. Drive by if interested call my agent. Full price $108,000. HAROLD WARE CASTLE PROPERTIES LTD. Office 386-6164 Res. 598-4358.

LOOK

My client has heavy machinery he wishes to trade on a Home in any Area. Includes a backhoe, bulldozer and an excavator. Call: GLENN NICHOLLS 598-7689 or 592-2431 Lansdowne Properties.

WILL TRADE .54-ACRE ARDmore lot plus cash for country home on Saanich Peninsula. 658-8131.

FOR SALE OR TRADE, 4-YEAR-old, 4-bedroom, 2-storey house, Langford area, on ½ acre. 652-1231, or 112-856-2778.

UNIQUE 1-BEDROOM CONdominium in Royal Woods for house up to $50,000. Phone 479-7985.

271 LOTS FOR SALE

2 SERVICED VIEW LOTS, TOTAL about 3 acres, Sheringham Estate, overlooking Strait of Juan de Fuca. Ideal retirement area. Phone 642-5295.

DON'T MISS THIS SUNNY ½ acre lot near Dean Park. Variety of trees, city water and your choice of plans. Offers considered to $35,000. 652-1786.

WATERFRONT

20 minutes from town, western slope, 75x200'. Deep mooring. Floating wharf, etc. $65,000, some terms. 592-4410.

PRIME ARDMORE HALF-ACRE. Perc OK, good well, nice and level and lots of trees. Must be sold! Owner, 658-3131.

BRENTWOOD BAY, LARGE treed lot, quiet cul-de-sac, underground services $27,500. 652-5724.

LOTS FOR SALE, JEFFREE RD., Saanichton, fully underground service. Phone 652-1579.

2 LOTS FOR SALE IN GORDON Head, 477-2075.

271 LOTS FOR SALE

DEAN PARK

VICTORIA'S most beautiful new residential development is ready for your inspection.

SET on a picturesque mountainside, adjoining John Dean Park, and overlooking Gulf waters, these lovely view lots have full underground sewers and services.

THIS superb development by Park Pacific is comparable with Vancouver's most famous Land Development — British Properties.

ALL lots are one third of an acre, priced from $32,500.

ENTER off East Saanich Road between McTavish and Dean Park Rds.

Salesman on duty every day 11 a.m.-5 p.m.

FOR further information, and special appointments to view, call—

SALES OFFICE
656-7041
OR
GEORGE BLACK
382-2426
Park Pacific Investments 383-4124

Park Pacific

NEW SAANICHTON SUB-DIVISION

AVAILABLE IMMEDIATELY, 25 BUILDING LOTS adjacent to green belt area and Centennial Park in Central Saanich, located at Prosser and Wallace.

These lots have full underground sanitary sewers and services, paved streets, curbing and other all conveniences in a peaceful, rural setting.

MODESTLY — PRICED FROM $26,500-$28,500 IN AN AREA OF QUALITY-BUILT HOMES, each lot is ideal for building your own home or for inventory for building contractors.

BUILDERS TERMS AVAILABLE

For further information and a copy of the prospectus call — BEFORE 5 P.M. 479-8217 AFTER 5 P.M. AND WEEKENDS 652-2904.

Green Acres

HENDERSON REALTY LTD.
385-9741 (anytime)

HILLCREST AREA

8 choice lots. 3 with sea views, minimum 7,000 sq. ft. Excellent financing. Priced from $30,500.

BILL McCARTER 592-3970

A.E. LePAGE
WESTERN LTD REALTOR
1391 HILLSIDE
386-6331

FULLY SERVICED LOT
McKENZIE & BRAEFOOT

Sewer, water, paved roads, school across a no through street. Contractors look. Asking $29,900. Must be sold quickly. Call

386-6331 LEN LEDOUX 382-9852

Live in Paradise

If you enjoy the beauty of nature — you'll enjoy this parcel of 4.41 acres with a ready to build on building site. It offers trees, privacy, garden, chicken and horse area. Vendor may custom build for you. Asking $59,900. MLS 22207.

Syl Shumka
388-6424 Res. 595-1337
BAYSHORE REALTY LTD.
1006 FORT STREET

SUBDIVISION TO DEVELOP

—Single family or possible multiple.
—Bordering stream and park.
—Perc tested, services in.
—Plan and prospectus with L.S.

For further details, call:

KELLY DICKSON 477-1683
NORMAN ROSS & ASSOCIATES LTD.
440 1070 DOUGLAS 382-6151

A-1 RESIDENTIAL LOTS BUILDERS TERMS

Interest rates are down — time to build on these lots in a new subdivision. Close to University some treed and in quiet cul-de-sac. For any further information:

ARNOLD MARR 477-6233
WESTMONT REALTY LTD.
920 Hillside
386-6796

CITY LOT
$22,900

INCLUDES BUILDING PERMIT AND PLANS FOR 3-BEDRM., FULL BASEMENT HOME. CHAMBERS STREET AREA. PRICED TO SELL QUICKLY. 479-3029.

SAANICH BUILDING LOT

Fully serviced corner lot approx. 60x100, ready for new home. Asking $25,500. Lakehill area.

KEN MANN 598-5144
T. L. MANN & ASSOCIATES LTD.

BRENTWOOD

3 lots available in this excellent area. All with underground services. Asking $26,500 and $27,500. MLS.

478-5561 BOB PAUL 478-2477
BLOCK BROS. REALTY LTD.

NEW SUBDIVISION

Eight select lots now available. All underground services. Close to bus stops, shopping centre, schools. Priced at $25,000 up. Present offers. 388-6275, pager 956, or 479-8301.

EAST SOOKE, .8 ACRE

Level corner lot, well treed, on community water, asking $16,500. 642-5850 between 4 and 6:30.

DEE PCOVE

Treed ½-acre lots, with drilled wells on both lots. Close to Marina. Price $27,000 and $28,500. For sale by owner, phone 656-4066 or 656-4003.

ESQUIMALT
GORGE AREA

Two small R2 lots, 44x102 each. Revenue, old house on property, $61,000. 658-5822, 598-5643.

SEAVIEW LOT

Beautiful ½-acre in Ten Mile Point, close to water. Select and secluded. $66,000 firm. Phone 477-3397.

BY OWNER

1 block from Patricia Bay with limited view. Cleared lot with approved 3 bedroom plan ready to build. Approved water supply and disposal field $34,500, no agents please. 656-4745.

DUPLEX LOT 40' X 119', 900 block Wolseton Street, Esquimalt Municipality — Good View Lot. $33,000. MLS No. 22498.

GARDNER REALTY LTD. 385-7721

3 LOTS, BROUSSON DRIVE, ready for building. Owner 477-9187.

271 LOTS FOR SALE

WHITTOME'S

1111 BLANSHARD 388-4271

2.91 AC — $35,000

180 degree of fabulous sea view from this 2.91 acres, overlooking Juan de Fuca Strait. Water and hydro at property line. Priced at only $35,000 it has to be todays best buy. Plot plan and more information from:

"ARMY" ARMSTRONG
388-4271 479-2855
J. H. WHITTOME CO., LTD.

33000 SQ. FT. LOT ON GLEN Willow Place. Future subdivision possible into 3 lots after fill and compaction (about 5 years). One building permit now. Hurry only $24,900. MLS Frank Wills, 477-9514.

2 BEAUTIFULLY TREED LOTS in lovely Sheringham Estates, just past Sooke. A 1.16 acre at $21,200 Both back onto the most beautiful 160 acre French Beach Provincial Park. Adjacent to walkway to sandy beach. Build a summer cottage or retirement home. On blacktop, hydro, phone and piped water. As low as 20% down balance at bank rates. Buy one now. Frank Wills, MLS 477-9514.

CENTURY 21
PRINCIPAL PROPERTIES LTD.

TWO LOTS

Left in our new subdivision at GORDON HEAD. Located on Brousson Drive off Torquay at ASH RD. Beautifully treed and with interesting views. Ready for immediate construction. Priced at $32,000 each. For details, plan and prospectus call MR. GREENE 385-0795.

PEMBERTON, HOLMES LTD.
1000 Govcernment St. 384-9124

CANDELA PLACE

On corner of Torquay, across from Lamorick Park Secondary School and Rec. Centre, 2 large choice lots. Asking $34,000. 477-9782 or 384-0154, after 5 please.

½ ACRE SOOKE
WIFFIN SPIT RD.
ONLY $18,900

New listing — Eastern owner says sell. Beautiful treed parcel in area of new homes and Sooke Harbour. City Water.

JACK BETTS 477-4042
Swinerton, Stewart Clark Ltd.
385-2481

LOTS OF LOTS

Metchosin area. 1 and 2-ACRE lots. Some with city water — one 2-ACRE parcel on Acquarius Rd. (off Rocky Point) with well and driveway roughed in. Prices ranging from $30,000 to $40,000. Call for viewing:

LORRAINE HETT 478-2430
386-2911 Homefinders, Wall & Rdekop

Gordon Head LOTS

REASONABLE TERMS

Highest location 6 — 9,000 sq. ft. Stones throw to U-Vic. Phone Kasapi Construction 386-6191, or 592-6081.

LOT FOR SALE

In exclusive area of Gordon Head, 2 minutes from beach on Montford Crescent (off Ferndale). Quiet street, heavily treed lot with sea-view. Build your dream house on this large piece of property, 133 frontx114 deep (15,000 sq. ft.). Asking price $46,000. P & B Holdings, 477-6611 or 477-0512.

PANORAMIC VIEW

5 choice lots — Millburn and Ocean Blcd. Adjacent to miles of level beach. 7,600-10,800 sq. ft., level, no rocks. Full view of Victoria, Port Angeles, and Olympics. Custom building available. $37,500-$41,000. Terms. 478-6268 Harvey or 478-4484 Peter.

Choice Sooke Lots

Attractive rural development close to Whiffen Spit with ten lots left priced from $19,500. Twenty per cent down, balance can be financed at eight per cent.

386-7771 PETER MASON 477-9318
MOODY and MASON REALTY

2—1 ACRE LOTS

SHERINGHAM POINT (SOOKE) Subdivision with water, hydro and phone. Only $16,900 each. M.L.S.

NORTHERN PACIFIC REALTY LTD
592-3446 or 479-1687

Cowichan Bay

Large building lot, water view on sewer and water. New subdivision, paved streets. Asking $18,900 with 10% assumable Mtge. Call Don Oakes 478-4334. B.C. Land Langford 478-5588.

10 LARGE LOTS

SOME WITH SEA VIEW IN PRIME GORDON HEAD AREA. TURN RIGHT OFF KENMORE AT THORNHILL. PRICED FROM $30,000-$36,000. FOR FURTHER INFORMATION PHONE 386-2261, 9:00 a.m. to 5:00 p.m.

5 ACRE PARCELS

IN SAANICH. GREAT POTENTIAL READY TO BUILD ON!!

Please phone 479-2150 or 479-9486
COASTLAND ESTATES

$28,000

Saanich lot, 50x135, not far from Kmart. A good buy for this area. Make an offer. LOUISE WILTERMUTH, 477-6307, CASTLE PROPERTIES LTD., 386-6164.

DEEP COVE

View lot, municipal water, approved and ready for building, near to marina. $21,000. 652-1777.

273 PROPERTY FOR SALE

WEST SAANICH ROAD ABOUT THREE MILES NORTH OF BRENTWOOD

Two desirable properties (balance of six-lot subdivision). Lot 2 being 2.25 acres at $52,500 and Lot 3 being 2.82 acres at $54,500. The great feature of these properties is that each has a 25' access to a fine beach on one of the best Saanich inlet locations. The properties with access from West Saanich Road are beautifully treed. Have drilled wells, offer seclusion. Further information, prospectus and plot plan with

PETER NASH at 598-2321.
JACK MEARS, OAK BAY REALTY LTD.

0.77 ACRE ROYAL OAK

Newly on sewer and suitable for residential subdivision. 3-bedrm. full basement semi-bungalow—available April 30th or sooner. All for only $75,000.

479-1667 DOUG RELF 479-5761
J. H. Whittome & Co. Ltd.
Royal Oak Branch

GET HIGH!

The natural way. Build your dream home high up on Triangle Mountain (Metchosin), within 20 minutes of Victoria. Fantastic views of sea, mountains, valleys, etc. Reduced from $36,500 to $36,500 for quick sale. Call GERRY FINNIGAN, 383-4739 or 386-6164, CASTLE PROPERTIES LTD.

LADYSMITH FOR SALE OR lease, 8,478 sq. ft. cement block building. Good condition. High St. across from the liquor store. Sale price $135,000. Lease rate $1.75 per sq. ft. Florida Net. Information 112-291-6681.

VANCOUVER ISLAND. 19 cleared acres 5 miles to downtown Nanaimo. Not in land freeze. Anxious to sell. Phone 112-474-1849 or 112-390-4387, or write J. M. Gagnon, R.R. 1, Lantzville, B.C.

PRIME SOOKE CENTRE. COMmercial or residential lot, serviced private, 642-3210.

274 PROPERTY WANTED

WANTED
RESIDENTIAL DEVELOPMENT ACREAGE
(2 ACRES OR MORE)
(2 ACRES OR MORE)

IN THE GREATER VICTORIA AREA. TO HAVE YOUR LAND CONSIDERED FOR PURCHASE SEND LEGAL MAP, ASKING PRICE, ETC. TO ENGINEERED HOMES LTD. C-O 120-645 FORT ST. VICTORIA, B.C.

WANTED

With or without a home. Give us a call if you have for sale an extra large lot or small acreage located on the outskirts of town, but close to a main road.

MARILYN MOORE — 478-2482
JO LENNOX — 478-2563
Pager 388-6275, No. 769
Wall and Redekop — 386-2911

WATERFRONT WANTED

I have purchasers for waterfront properties, developed or not within 30 miles of Victoria. Please Call: JAY HINTON, 652-1364 or 592-2431. Lansdowne Properties.

APT. SITE

Builder requires 10,000 to 100,000 sq. ft., even more for immediate development. Phone now, Kasapi Construction, 386-6191.

70 FT. LOT WANTED BY BUILDer, reasonably level, quiet street, 6 mile circle, 479-1365.

280 ACREAGE FOR SALE AND WANTED

Green Acres

HENDERSON REALTY LTD.
385-9741 (anytime)

340 ACRES
UCLUELET

Considerable amount of spruce and fir timber, but the majority of timber is old growth cedar. Value in timber exceeds asking price. Terms available at 8½% per annum. Approximately 2,500 sq. ft. of water frontage on Barkley Sound. Price $170,000.

FRED G. CARVER 385-9741

P.R.B.
P. R. BROWN AND SONS LTD.
"The People to See"

APPROX. 5 ACRES
WEST SAANICH

Treed property with over 200 ft. road frontage. Drilled well. Price $58,500.

JOHN EVANS
385-3435 or 477-4452

WALK IN THE WOODS

Grow your own food or raise horses on these magnificent secluded view acreages close to Elk and Prospect Lakes. 7.5 acres available at $67,500. 7 acres offered at $63,000. MLS.

GENEROUS TERMS AVAILABLE

FOR A PERSONAL TOUR PHONE 598-7689 or 592-2431.

GLENN NICHOLLS
Lansdowne Properties.

LOTS OF LAND

2 acres (Triangle Mtn.), Metchosin. Fantastic views and seclusion. $36,500.

5 acres (N. Saanich). Flat cleared. $59,900.

15 acres (Central Saanich). Flat, $150,000.

For details call GERRY FINNIGAN, 383-4739 or 386-6164, Castle Properties Ltd.

3.1 ACRES

325' frontage on year-round stream. Sooke. Dead-end road, quite rough terrain, very secluded, $28,900. Call: BOB GARSIDE, 595-5171.

Canada Trust

2.22 ACRES

Secluded, cleared and ready to build in Sooke area. Creek at back. $31,500. MLS 22914. RONA HIGGS. 642-3835 or Nanaimo Realty Ltd., Langford Branch, 474-1234.

12.12 ACRES SECLUDED AND well treed in the Metchosin area, fronting on two roads, very reasonably priced, $54,000 firm. No agents. 478-4457.

285 UP-ISLAND PROPERTIES

Parksville — San Pareil.
OPEN HOUSE WEEKEND 2-4.

Our finest residential area touching river, ocean and parks. Four beautiful homes from $59,900. Split levels, three bedroom with panoramic ocean view, and striking contemporary.

Also homesites from $13,900 and up, and up to ONE ACRE in size. Terms available on most with 10% down.

Follow signs from highway just south of Englishman River Bridge at Plummer Road.

For further information call JULIA JENKINS 248-9205, ROSS HARVEY 248-5273. Century 21 — Eagle Realty Ltd. 248-6191.

CHERRY POINT SEAVIEW

Exclusive 2-bedroom seaview residence with a host of custom features, such as dream kitchen with built-in dishwasher and nutone food centre and clay tile flooring. The 31' living room is sunken from the double door entrance foyer, as well as from the dining room. Huge rock fireplace, a wall of glass, a wall of cedar, and luxurious broadloom complete the living area. Many more features including built-in vacuum system, complete this unique home. Asking $74,500.

For more information, please contact Paul Osborne, J. H. WHITTOME & CO., LIMITED, 746-6161 or eves. 746-5329.

QUALICUM AREA ACREAGES

8.7 acres view property 330' highway frontage and access to beach. $47,500 M.L.S.1296

10.5 Acres, 200' waterfront with cottage. Not in A.L.R. $150,000.00 M.L.S. 1285

2.5 acres with 2100 sq. ft. house and outbuildings. Hobby farm. $65,000.00. M.L.S. 1221

Country estate of 10.5 acres with 1200 feet of riverfront, 4000 sq. ft. luxury home near marina. $275,000.00 M.L.S. 1323

PEARSON, JOHNSTONE & ASSOCIATES
Box 417, Qualicum Beach, B.C.
752-6964

LAKEVIEW CRESCENT NANAIMO

Perfect retreat — 1 Acre treed with excellent building site. 90 ft. of Lake-frontage. Have peace and privacy and still be within the city limits, asking just $25,000. For more information call:

ART EVANS
386-2911 658-8924
Homefinders, Wall & Redekop

BUSINESS OPPORTUNITY

And excellent investment property. In thriving and growing Chemainus. Here's a chance to get away from the big city rush and be independent. Call JACK GREENWOOD — 386-2911 for further information. MLS.

Homefinders, Wall and Redekop

20 ACRES

Parksville. Beautiful treed, level land near Englishman's River Falls. Paved road and hydro. Seasons this weekend, $46,000. JACK BETTS, 477-4042, Swinerton, Stewart Clark Ltd., 385-2481.

NEW 4 BEDROOM FAMILY home, located in Chemainus, 2 bathrooms upstairs, 2 piece down, lovely wall-to-wall carpets throughout. Offered at $58,900. For information call 479-9626.

PARKSVILLE BY OWNER, large lots in quiet cul-de-sac, fully serviced $13,900. 383-2555.

285 UP-ISLAND PROPERTIES

SINCE 1887 Pemberton, Holmes Ltd.
1000 Boy't. St. 384-8124

QUALICUM BEACH
5 Acres - 4 Bedrooms
Reduced - $140,000

This 9-year-old custom designed home has many outstanding features. Large living room with fireplace, formal dining room, 20'x22' kitchen with family room and eating area, conservatory, 20' master bedroom, 4th bedroom or den with bookshelves, 3-car garage and carport. Near to village centre. MLS 21295. Please call CLIFF ANDERSON 477-3994, ARCHIE GREENE 385-0795 or 384-8124 anyt

Victoria Times

[redacted]

TELEVISION,
BOOKS, RADIO

[redacted]

HOTLINE,
PAYOFF PUZZLE, LOCAL ENTERTAINMENT

Week Commencing March 5, 1977



PAYOFF PUZZLE

Correct Answers to Last Week's Puzzle



CLUES ACROSS:

2. SHIPPERS no shoppers. The idea of "handling goods" smacks of business rather than shopping.
6. PAST not fast. "Speeding" in the clue duplicates "fast" which makes PAST favored.
9. FEARS not years. A situation that lasts for years hardly links up with opportunism — which means taking one's chances as and when they occur (possibly when FEARS arise).
13. PUT not cut. The clue suggests something done only infrequently. PUT is more apt, since you may cut flowers regularly or almost daily.
15. GOUT not bout or rout. The disease of GOUT often comes on quite suddenly. Since, normally, there would be some resistance, a rout does not often commence with the initial attack. A boxing "bout" normally starts with each opponent cautiously feeling out the other.
17. LAW not lab. In LAW, yes; but, rather, in lab work, since the lab itself imposes no technicalities.
23. MESSAGE not massage. MESSAGE is the more practical answer. A man's attitude towards a massage may be quite leisurely and relaxed.
24. SEEN not been. Strictly speaking, SEEN is more directly apt, in that a man may wish to forget the "something" he's SEEN (i.e., the spectable or event in question). On the other hand, it's more a question of his wishing to forget having been the unworthy thing he has been. "SEEN" is the more natural answer anyway.
25. STOVE not stole. An "ideal" product is one that fulfils one's conception of what is required (i.e., in a STOVE). A stole is more the sort of thing that simply appeals, rather than is considered ideal.

CLUES DOWN:

1. FATEFUL not hateful. FATEFUL, certainly; but not hateful as far as a person is concerned who sees the job as a necessary public service.
3. POOR not pool. He is not expected to play a POOR game, but there is no reason why he shouldn't play pool.
10. TELEPHONE not telephony. The TELEPHONE is that which "provides" communication. Telephony is the art or practice of so communicating.
11. PORK not work. Workers, in excess, can tend to hamper each other.
14. TALKS not tasks. Though lively and interesting TALKS are the more effective, "even dull and monotonous ones serve a purpose." Many useful tasks are inevitably and quite propertly dull.
16. TOY not try. Since resourcefulness must be involved before one can be proud of it, TOY is more necessarily apt. A successful try may be sheer luck.
18. PUMPS not jumps. The clue's reference to "an up and down movement" suggests a definite form of action — especially something functional or repetitive, as when working a PUMP. When one jumps, the coming down is simply the inevitable consequence of going up; there is no understood "up and down movement."
20. TAKE not make. Due to makeup and characterization, he may TAKE an entirely different appearance from usual. In the case of make, it is pointless to specify "entirely different," since an appearance in a new role must be quite separate anyway. Also, the clue's reference to the actor's familiair "face" invites one to think of "appearance" as physical aspect (the sense for TAKE).

Salmon Smell Way Home

Scientists at the University of Wisconsin Department of Zoology believe they have solved the mystery of how adult salmon in their spawning migration unerringly return to the same stream in which they were hatched.

Evidence has been found of unique chemical odors from the original stream that are imprinted in the brains of the fish which lure them home.

Stephane Grappelli's Hot Violin

By MARRILL SHINDLER

SAN FRANCISCO — The photographer wants Stephane Grappelli to pose with his violin by his Canterbury Hotel room window with the San Francisco skyline behind him. So Grappelli, ever accommodating, opens his violin case and . . . voila!

Nestled in the case is a 1742 Gagliano. "Not as good as a Strad," says Grappelli,' "but I am used to a small car." It's wrapped in a red silk herchief imprinted with a few bars of sheet music. "It is the 'Movement Perpetual' of Paganini," he explains. "A gift from Django's wife."

The 68-year-old violinist who appeared recently in Victoria, closes his eyes and runs off a series of trills and crescendos on his instrument while the photographer's Nikon clicks a counterpoint. A half-smile crosses Grappelli's lips, a smile that increases when he opens his eyes and spies a painting of a gypsy caravan on a wall of his room.

He begins to tell of the gypsy Django Reinhardt, a brilliant guitarist who, with Stephane, nominally co-founded and co-led the Quintet of the Hot Club of France in 1934. Grappelli's voice, always wistful, sounds more and more like the fatherly Maurice Chevalier of "Gigi." And, as his recollections of Django drift further into reverie, a presence begins to be felt — the ghost of Django Reinhardt, and no matter how hard Grappelli tries he can't shake the legend of his partner who died some 23 years ago.

Grappelli first met Reinhardt in 1931, in a cafe in Paris where Grappelli was playing mostly piano, but also a smattering of saxophone and violin. As Stephane tells the story, one night "a big, dark, funny-looking man comes in and says, 'Hey, I'm looking for a violinist to play hot.' "

That, of course, was Django. But it was to be another two years before the violinist and the guitarist played together, during a chance meeting in a Champs Elysee hotel where they played in different bands. By 1934, the two were playing together regularly, along with guitarists Roger Chaput and Joseph Reinhardt (Django's brother) and Louis Vola on bass, taking their name from a club formed by a French critic, Hughes Panassie. It was to be a tempestuous 20 years for Grapelli and Reinhardt.

"Django was a gypsy by temperament," says Grappelli, "as well as birth. He was always late and often forgot to appear at all. He was a child, illiterate and spoke only a bad French. One time, we were invited by a high person to play at the Elysee Palace after dinner. But Django does not appear, so I say than I will go to find him, that I know where he is. I do not, but I got to Django's flat in Montmartre.

I ask his wife where he is and she says he is at the 'Academie' playing billiards. I go there and when he sees me, his face turns red. He is afraid of me — I am older and I can read. So we go back to his flat and shave him and change his clothes, and off we go to the Elysee.

For many years there is tension between us — always his latenes, his vanishing, his wildness and moods. We go off in different directions, Django forms another quintet, he goes to America with Duke Ellington.

Then, in 1953, I am going to put the quintet back together again and, poor Django, his brains explode, and that ends us for good."

Reinhardt died of a burst blood vessel in his brain when he was playing billiards.

In the past few years, Stephane (who also eventually played with Duke Ellington) has tried other alliances, playing with Yehudi Menuhin, Paul Simon, vibraphonist Gary Burton, Jean-Luc Ponty, even with Manfred Mann on a version of "Peter and the Wolf." He always plays for a single album, since he does not trust record companies and, according to his manager, Vince Ryan, only signs single-album contracts.

"He plays on the album, takes his money, and goes his way," says Ryan.

"One thing I would like to do again," says Grappelli, "is play with Paul Simon. I run into him in Paris and we do a number called 'Hobo's Blues' (from the "Paul Simon" album). It was just he and I in the studio. I have done work with a lot of rock people, but I liked him the best. He is a genius. Gary Burton is a genius, also, nobody can play like him. There are more jazz violinists than you think — Snuff Smith, Joe Venuti, Jean-Luc Ponty — Jean-Luc is like my family."

Declaring the interview over because he wants to go to the waterfront and eat crab, Grappelli combs his wispy hair and pulls on a turtleneck sweater. Next to a Sony tape recorder are two tapes; Jefferson Starship's "Spitfire' and a recent Stanley Clarke album. Not a Hot Club tape in sight.

And that night, before an SRO audience at the Great American Music Hall, Grappelli opens with Robert Flack's "Killing Me Softly" and closes with "California, Here I come." For a man haunted by his past, he sounds well-exorcised.



Grappelli: Just the Man Django Wanted

Princess Mary

JUBILEE DANCE AND BUFFET

PUT A CIRCLE AROUND FRIDAY, MARCH 25TH

That's the night the Captain invites you to attend the 25th Anniversary celebration onboard the Princess Mary Restaurant vessel.

Reserve Early As Space Is Limited To 100 Couples

6.50 Per Person
For more information, dial 386-3456.

Our Chef, Mary Cue, has created a new dish for you.
Pacific Coast Poached Red Snapper
In a delicious Creole Sauce, accompanied with vegetables, buttered potatoes, roll and butter.
1.95
Monday, Tuesday and Wednesday only.

This Weekend
dine onboard the Princess Mary Restaurant vessel with your favourite person, bring the whole family for brunch this Sunday.
11:00 a.m. to 3:00 p.m.

344 HARBOR ROAD
RESERVATIONS 386-3456
AMPLE FREE PARKING

3-4

Toy Shop
1834 OAK BAY AVENUE
12-5:30 daily
10-5:30 Sat.
598-3832

TRAVEL INSURANCE
• LIFE • COMMERCIAL • FIRE
YOUR Wawanesa Autoplan AGENT
THUNDERBIRD INSURANCE AGENCIES
102-1175 COOK ST. 385-9795
GENE POTVIN

PREVUE PAYOFF PUZZLE

THIS WEEK'S PRIZE IS $500.00
ANSWER TO LAST WEEK'S PUZZLE ON PAGE 2

CONTEST RULES

1. Solve the Prevue Payoff Puzzle by filling in the missing letters to make the words that you think best fit the clues. To do this read each clue carefully for you must think them out and give every word its true meaning.

2. Check the word list. It has all the correct answers plus some you will have to eliminate.

3. You need not be a subscriber to this newspaper in order to enter. You may submit as many entries as you wish on the entry blank printed in this newspaper or exact-sized, clear, hand-drawn facsimiles of the printed entry blank. NO MECHANICALLY PRODUCED, PRINTED, MIMEOGRAPHED, etc. copies of the entry blank will be accepted. Each entry must contain the contestant's name, address and phone number or it will not be accepted.

4. Anyone is eligible to enter this contest except employees (and members of their families) of Victoria Press Ltd.

5. All entries MUST be mailed and bear a postmark. The paper is not responsible for entries lost or delayed in the mail. Entries for each week's contest not received for judging by 12 noon the following Wednesday are not eligible.

6. To qualify you must write your answer to one of the clues on the outside of the envelope. See coupon for instructions.

7. Prevue will award the current prize to the contestant who sends in an all correct solution. If more than one all correct solution is received the prize money will be shared equally. If no all correct solution is received, $50 will be added to the following week's prize.

8. There is only one correct solution to each puzzle and only the correct answer can win. The decision of the judges is final and all contestants agree to abide by the judges decision. All entries become the property of Prevue. Only one prize will be awarded to a family unit.

9. Everyone has the same opportunity to win for EVERY QUALIFIED ENTRY WILL BE CHECKED and the winner announced. No claiming is necessary.

10. Entries must be mailed to Prevue-Payoff Puzzle, Victoria Press Ltd., Box 300, Victoria, B.C. V8W 2N4. One entry per envelope.

11. Prevue reserves the right to correct any typographical errors which may appear during the puzzle game.

12. Puzzle clues may be abbreviated and such words as AN, THE and A omitted.

PREVUE PAYOFF PUZZLE is the intriguing word puzzle game the whole family will enjoy and have an opportunity to win a big cash award every week!

THIS CROSSWORD is not a game of chance or a draw. It tests your knowledge of words and pays off for EVERY correct solution. All you have to do is complete each of the words in a criss-cross format. Clues are provided . . . even a word list which has all the correct answers, plus some you'll have to eliminate. But there are no trick words or guessing . . . careful thought will make you a winner! So start and play today!

PLEASE NOTE: EACH ENTRY MUST BE IN A SEPARATE ENVELOPE

WORD LIST

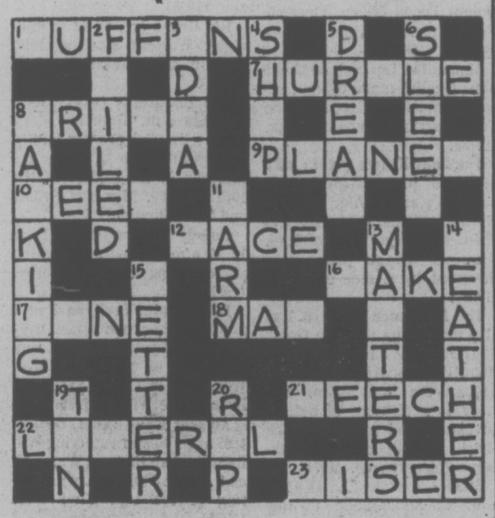
BEECH	MAN	RAP
BETTER	MAP	REEF
DREAD	MATTERS	REEK
DREAM	MISER	REEL
FAILED	MUFFINS	SHIP
FARM	NINE	SHOP
FOILED	NONE	SLEEP
HURDLE	PACE	SLEET
HURTLE	PARKING	TAKE
IDEA	PLANES	TIN
LEATHER	PRIDE	WARM
LEECH	PRIZE	WEATHER
LIBERAL	RACE	WETTER
LITERAL	RAKE	WISER

CLUES ACROSS:

1. Good to eat.
7. A thing to do at high speed.
8. The reasonable outcome of a winning performance.
9. People fly in them.
10. There's a kind of — one associates with fish.
12. In athletics, a plodding sort of — will hardly excite spectators.
16. You may be quite prepared to see people — up a cause others would prefer to be forgotten.
17. A woman who tries on a dozen hats is unlikely to buy — of them.
18. Not every — is easy to understand.
21. A person seeing one may not be sure what it is.
22. Hanging wallpaper, one may give advice to "paste generously" a very — interpretation.
23. This sort of man is much more difficult to part from his money.

CLUES DOWN:

2. Having — a person in some unimportant matter is hardly unforgivable.
3. A thought or notion.
4. Engineers working in a —, one imagines, will have all the equipment, etc., they need.
5. A terrible — is not the sort of tting one is quick to forget.
6. As a rule, there's something gentle about it.
8. Leaving one's car somewhere.
11. Such work is not of any one particular kind.
13. Things to be taken up.
14. The — is one thing you may have in mind when buying boots or shoes.
15. If the weather is drizzly today, it may be — tomorrow.
19. A metal.
20. A sharp knock.



MAIL TO

PREVUE PAYOFF PUZZLE
VICTORIA PRESS LTD.
BOX 300,
VICTORIA, B.C.
V8W 2N4

IMPORTANT
TO QUALIFY WRITE YOUR
Answer to "10 DOWN"
ON THE OUTSIDE OF
YOUR ENVELOPE

NAME .....

ADDRESS .....

.....

..... PHONE .....

NO REGISTERED LETTERS ACCEPTED

SUCH A PLEASANT PLACE TO SHOP

Hillside
SHOPPING CENTRE



2 BIG DEPARTMENT STORES
AND
60 EXCITING SPECIALTY SHOPS
SHOP IN COMFORT
AIR-CONDITIONED WEATHERPROOF MALL
FREE AND EASY PARKING
OPEN 'TIL 9 WED., THURS., FRI.

ELECTROHOME



AVALON Console Stereo
- AM/FM/FMS 100% Solid State Chassis
- BSR Changer with Auto Shut-off
- AC Built-in 8-track player
- Vertical Record Storage
- Mediterranean design

$299

Tillicum Furniture
...our customers are no.1
595-3331
Hillside SHOPPING CENTRE

"TAKE FIVE"



Top off a light snack with a cup of our delicious
Coffee, Tea or Soft Drink
Still ONLY **25¢**
THE SNACK BAR
NEAR THE FOUNTAIN IN THE MALL

SPECIALS
Dutch Edam Cheese Lb. 1.99
Schneider's Chicken Loaf, Luncheon Loaf, Dutch Loaf, Lb. 1.49
INTERNATIONAL LITTLE CHEESE & WEIN SHOPS
Hillside Shopping Centre 595-3232

Saturday, March 5

CBC (2)	CBUFT (3)	KOMO (4)	KING (5)	CHEK (6)	KIRO (7)	TIME	CHAN (8)	KCTS (9)	KSTW (11)	KVOS (12)	CKVU (13)
Sesame Street Dot Door Peanuts and	Denmetan Wickie	Scooby-Doo Dynomutt— Cartoon Krofft	Pink Panther Buggy College	Square Fisherman Agape Wrestling	Cartoon Clue Club B. Bunny, R. Runner	8:00 8:30 9:00 9:30	Square Pete's Place On Kamera Kidstuff	Sesame Street A Classic Zoom	Policy Forums Lifestyle The Lesson	Cartoon Clue Club Bugs Bunny continued	Cartoon Scooby-Doo, Dynomutt, Cartoon
Popcorn continued Movie: Bright	Blanche Lassie Enfants D'Accord	Supershow Friends Odd Couple American	Basketball continued continued Golf,	continued Golden Years Red Fisher Showbiz	Tarzan Batman Shazam! Isis	10:00 10:30 11:00 11:30	continued Let's Go McGowan Showbiz	Factory Rebop Children Sesame	Hi Doug Charisma Medix Racers	Tarzan Josie Shazam! Isis	continued Melodies Sports: Women's
Eyes Van Dyke College Basketball	Jeux Du Quebec Popol Tournoi	Bandstand Impact Inner City Untamed	Florida Citrus Open Monster Survival	Sports Tableau College Basketball	Fat Albert Ark II Games Tennis	12:00 12:30 1:00 1:30	Collecting Fisherman Red Fisher Journal	Street Blue Marble Interview Yoga	Movie: Love in A Goldfish Bowl	Fat Albert Ark II Games Tennis	Junior Badminton Tournament continued
continued continued Curling Classic	De Tennis a suivre a suivre a suivre	Medics F-Troop Ara's Pro	Movie: Kona Coast continued	continued continued Curling Classic	Ilie Nastase vs. Jimmy	2:00 2:30 3:00 3:30	War Years Wrestling continued	Erica Idea Thing Woman Book Beat	Movie: Our Little Girl (3:45) Our Gang	Ilie Nastase vs. Jimmy Connors	continued Vancouver continued continued
Space 1999 NHL Hockey:	Sportheque a suivre Bagatelle a suivre	Bowling continued Wide World	College Basketball continued continued	Space: 1999 NHL Hockey:	Connors Fishing Alice News	4:00 4:30 5:00 5:30	Wide World of Sports	Andre Previn Nova continued	Outer Limits Twilight Zone	continued Sports Spectacular continued	continued Search Bugs Bunny continued
						EVE.					
continued continued continued continued	Herbe Parfout Cosmos 1999	of Sports News Lawrence Welk	News Animals Wild Kingdom Gong Show	continued continued continued continued	News Emergency One! Break Bank	6:00 6:30 7:00 7:30	News Game World Figure	Microbes and Men Rebop A Classic	Star Trek Hee Haw continued	News Page 12 Documentary Squares	TV Bingo Alice Vancouver continued
Andy News Movie: The Shape	Cinema: Cercle Rouge a suivre	Future Cop Starsky, Hutch	Emergency! continued Movie: The Wrath	On Her Majesty's Service continued	NBA Basketball continued continued	8:00 8:30 9:00 9:30	Skating Movie: Goldfinger continued	Pallisers continued Movie: The Lavender	Dolly Pop Nashville Buck Owens	M. T. Moore Bob Newhart Movie: The	continued continued Movie: Man
Of Things To Come News Movie (11:45)	a suivre Journal Cinema: Alphaville	Dog and Cat, Crime Drama News Weekend	of God News Saturday	continued continued News Movie (11:20)	continued All in Family Movie: The	10:00 10:30 11:00 11:30	continued continued News continued	Hill Mob Movie (10:20)1 The Lady Killer	Music Hall America Sammy, Company	Guns Of Navarone continued	At The Top Movie: Black
Drums continued continued Movie (1:35)	a suivre	continued continued	Night continued Movie: (1:00) Blue Denim	Goldfinger continued continued	Horsemen continued Movie (1:05) Alvarez Kelly	12:00 12:30	Movie (12:10): Emigrants (3 Hours)		continued	Movie: Rio Bravo	Christmas Movie: Unholy Rollers

Today's Highlights

Liv Ullmann with Dick Cavett — Interview, on 9 at 1 p.m. See story on Page 5.

World Figure Skating Championship Special, on 8 at 7 p.m. Taped coverage of the final two days of competition in Japan. Tonight: the dance finals.

Future Cop — Crime Drama Debut, on 4 at 8 p.m. An aggressive veteran cop (Ernest Borgnine) is assigned to break in a rookie — an android programmed to be the perfect policeman.

Mary Tyler Moore, on 12 at 8 p.m. Johnny Carson makes a cameo appearance at one of Mary's usually boring parties.

Dog and Cat — Crime Drama Debut, on 4 at 10 p.m. A female college grad and a 14-year police veteran work together as a police team. In this episode, both are puzzled by a rapist who only attacks prominent women.

Music Hall America, on 11 at 10 p.m. Host Freddy Fender with guests Don Gibson, Flash Cadillac and Dottie West.

Weekend, on 5 at 11:30 p.m. A California orange grower claims a federal regulation prevents him from selling one third of his crop.

Spotlight on Movies

Our Little Girl (xx), on 11 at 2 p.m. Shirley Temple movie with Joel McCrea and Rosemary Ames. (1935).

On Her Majesty's Secret Service, (xxx), on 6 at 8 p.m. George Lazenby replaces Sean Connery as Agent 007 James Bond, in this film with some great scenes shot on location in Switzerland. The plot concerns the bad guys' plan to conquer England using virus germs. (1969).

Goldfinger (xxx), on 8 at 8:30 p.m. This was the third in the James Bond super-adventures. It stars Sean Connery, Gert Frobe and Honor Blackman. The plot revolves around a spectacular heist of the gold deposits at Fort Knox. (1964).

The Shape of Things to Come (xxx), on 2 at 9 p.m. An interesting, old English version of the novel by H. G. Wells about a civilization in the year 2036. Raymond Massey and Ralph Richardson. (1936).

The Wrath of God (xx), on 5 at 9 p.m. Adventure movie about three foreigners' involvement in the 1920s Central American rebellion. Robert Mitchum, Frank Langella and Rita Hayworth. (1972).

The Lavendar Hill Mob (xxxx), on 9 at 9 p.m. Comedy starring Alec Guiness and Stanley Holloway. The story is about a bank employee who thinks he has a fool-roof plan to get away with an armored-car gold shipment. (1952).

The Guns of Navarone (xxxx), on 12 at 9 p.m. A great cast bolsters this tension-filled tale about a group of soldiers and green guerrilla fighters who must destroy one of the most heavily guarded German fortresses in the Aegean. Excellent scenes shot on location in the Greece Isles. Anthony Quinn, David Niven, Gregory Peck, Irene Papas and Anthony Quayle. (1961.)

Man at the Top (xx), on 13 at 9 p.m. English-made drama, second sequel to Room at the Top, starring Kenneth Haigh. (1973).

The Lady Killers (xxxx), on 9 at 10:20 p.m. English-made comedy starring Alec Guiness and Peter Sellers. The story is about a strange crew of bank robbers whose plans are thwarted by a nice old lady. (1956).

The Horsemen (xx), on 7 at 11 p.m. Drama starring Omar Shariff and Jack Palance. Beautiful location shots in Afghanistan and Spain. The story is a mixture of action, adventure and romance, with Shariff in still another death-defying desert role. (1971).

Black Christmas, on 13 at 11 p.m. Canadian-made thriller about a campus killer who "courts" his victims with obscene phone calls. Olivia Hussey. (1974).

Goldfinger, on 6 at 11:20 p.m. For details see today's listing on Channel 8 at 8 p.m.

Drums (xxx), on 2 at 11:45 p.m. English-made adventure movie, a colorful spectacle of political intrigue and conflict in India's northwest tribal frontier. Sabu and Raymond Massey. (1938).

Rio Bravo (x), on 12 at midnight. Western starring John Wayne and Dean Martin. (1959).

The Emigrants (xxxx), on 8 at 12:10 a.m. Touching story about a Swedish peasant family who came to America's Midwest in the middle of the 19th century. Max von Sydow and Liv Ullmann. (1970).

Unholy Rollers (x), on 13 at 12:30 a.m. Melodrama taking place during a Roller Derby. (1972).

Blue Denim (xx), on 5 at 1 a.m. Another one about misunderstood youth and the consequences of premature love. Well acted by Carol Lynley and Brandon de Wilde. (1959.)

Alvarez Kelly (xxx), on 7 at 1:05 a.m. Western starring William Holden, Richard Widmark and Janice Rule. Colorful setting of the U.S. Civil War. (1966).

The Tingler (xxx), on 2 at 1:35 a.m. A gimmicked horror film that works, starring Vincent Price and Judith Evelyn. (1959).

Dynasty, on 6 at 1:50 a.m. For details see Sunday's listing on Channel 8 at 12:10 a.m.

Until They Sail (xxx), on 8 at 3:10 a.m. Soap opera made palatable by a good all-star cast — Paul Newman, Jean Simmons and Joan Fontaine. The plot revolves around the events in the lives of four sisters living in New Zealand during the Second World War. (1957).

CABLE 10 PROGRAM

SATURDAY, MARCH 5

6 p.m. Lions' Telethon — for 22 hours (until Sunday 4 p.m.) musicians and other entertainers will appear as guests and hosts in Victoria's McPherson Playhouse, from where the Telethon will be broadcast. For more details see story on Page 5

WHEN YOU ARE NOT THERE . . .

HAVE YOUR PHONE ANSWERED

For as Little as $10.76 Per Month, from Interconnect



• D.O.C. Approved
• Dual Cassette
• Compact Size

$269.00

INTERCONNECT BUSINESS SYSTEMS

2012 DOUGLAS 384-0511

NANAIMO 758-7378

2-1

LIVE FROM THE McPHERSON THEATRE SAT., 6 P.M. TO SUN., 4 P.M.

LIONS' 3RD ANNUAL EASTER SEAL TELETHON

22 HOURS OF VICTORIA'S GREATEST ENTERTAINERS — IT'S 22 HOURS NON-STOP ENTERTAINMENT, FEATURING; PIANIST PLAYERS, ORGANISTS, BANDS, MAGICIANS, VENTRILOQUISTS AND ALL YOUR FAVORITE LOCAL ENTERTAINERS.

CABLE 10 CABLEVISION

Tennis Champs Meet Saturday

Two of sports' most controversial superstars will clash when Jimmy Connors defends his $250,000 "Heavyweight Championship of Tennis" title against Romania's Ilie Nastase, Saturday, March 5 at 1:30 p.m. on Channels 7 and 12.

Connors, currently rated number one in world tennis, and Nastase, ranked number three behind Bjorn Borg, are both notorious for their on-court flareups. And, while Connors has defeated Borg seven times in a row, he was one and four last year against Nastase, who holds a 15 and four lifetime edge over the U.S. Open champion.

Between the two players — Connors, who won more than a half-million dollars on the courts last year, and Nastase, whose 1976 tennis earnings topped $430,000 — they have captured just about every major tournament in tennis.

Connors, Wimbledon champion in 1974, won 10 of 15 major international tournaments last year, including the Australian Open, the United States National Clay Court championships, the American Airlines and Alan King Classics, and has not lost before the quarter finals of any tournament in the past two years.

Nastase, the only player in the world with a commanding lead over Connors, was twice a Wimbledon finalist, won the U.S. Open in 1972, defeating Arthur Ashe in five sets; won the Grand Prix Masters tournament three years in a row; and last year won the World Championship Tennis Challenge Cup by whipping Borg in a $100,000 winner-take-all final. He also won the French, Italian, and professional indoor championships.

This match will mark Connors, fourth "Heavyweight Championship of Tennis" appearance. He won first by defeating Rod Laver, in January 1975, defended successfully against John Newcombe in April of that year, and last year whipped Manuel Orantes to retain the title.



FESTIVAL '77: Solid gold in the form of Eiffel tower. That's the creation Alec Guinness displays to Stanley Baker in the Lavender Hill Mob, Saturday, at 9 p.m. on Channel 9. For more information on Festival '77 (airing Sunday, March 6 through March 20) see story on page 7.

Lions' Telethon Goal $60,000

No less than $60,000 is the target for this year's Lions' Telethon to roll over the screen on Cable 10 from 6 p.m. Saturday to 4 p.m. Sunday.

Victoria's Own Lions' Telethon, or VOLT for short is the title and the motto is "get a charge out of giving."

The Telethon has recruited scores of well-known people to help Greater Victorians part with some of their hard-earned dollars.

For 22 hours, musicians and entertainers of every description will appear as guests and hosts in the McPherson Playhouse from where the Telethon will be broadcast live.

Politicians will be guests on the show and for a 22-hour period, they'll put aside their ideological differences.

It's the third time, Victoria will have its own annual Telethon. In 1975, more than $22,000 were raised during seven hours of broadcasting.

Last year, a 10-hour show raised $45,000. Telethon officials are confident that $60,000 is a realistic target for this year's program.

For the first time also, viewers in Sidney and the western communitities of Langford, Colwood, Metchosin and Sooke will be able to tune in on the Telethon. They, too, will be able to watch the program on Cable 10.

And what's the purpose of the whole production?

Money pleged during the program and raised at a number of community activities preceding the show, will help finance the maintenance of 17 buses used to transport handicapped children and adults every day.

The money will help pay for a camp near Shawnigan Lake used by handicapped children and adults every summer.

Most important of all, every cent raised will be used to do some good right here in Victoria.

Tri-Country Meet Ready

Canadian, Soviet Union and American track and field stars will join in a tri-country meet, hosted by Canada, in a spectacular event that will mark the first time U.S. and Soviet teams contest in an internationally acclaimed track meet outside of their countries, and CTV's "Wide World Of Sports," telecasting Saturday, March 5, at 4 p.m., will provide the exclusive Canadian coverage of the two-day indoor meet.

'Quit Smoking' Clinic on TV

Starting on Saturday, March 5th., at 7 p.m. **KOVS-TV, Channel 12,** will begin the first of a six-part series "So You Want to Quit Smoking", a television clinic for smokers.

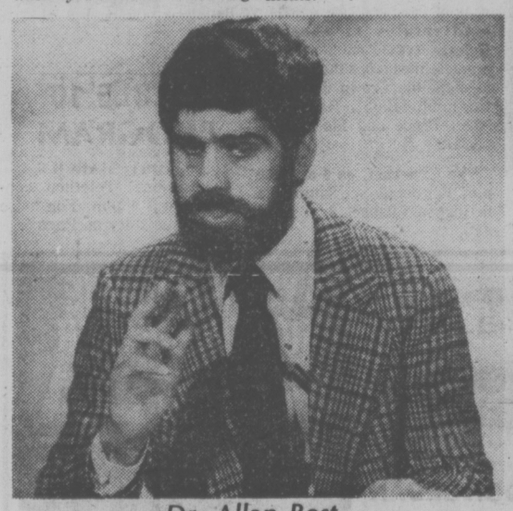
The series features Dr. Allan Best of the University of British Columbia who, for the past four years, has been successfully conducting a smoking clinic which is funded as part of a research project by the non-medical use of drugs, Health and Welfare Canada.

"So You Want To Quit Smoking" is a six-part series designed to help people who actually want to quit smoking and who are already motivated. It does not tell you to stop — no moralizing, no sermons and no scare tactics will be used. The first programs will help you, the viewer, analyse your own particular problems, why and when you smoke. Following this first stage, Dr. Best will then show how to develop an alternative pattern for you, the inidvidual. Short filmed dramatizations will also be used to point up typical situations.

After the first two programs, viewers will be asked to call in if interested in further information, and after the third program, the phones will again be opened to callers and trained counsellors along with Dr. Best who will answer questions directly.

"So You Want To Quit Smoking" will continue from Saturday, March 5th at 7-7:30 p.m. weekly through April 9th, and will be repeated each following Sunday afternoon.

Producer is Al Swift, Director is Bob Galvin, with Lynn Rosen directing the film segments.



Dr. Allan Best

SPORTS HIGHLIGHTS

SATURDAY

College Basketball 9:30 a.m. (5) San Francisco vs. Notre Dame.

Golf 11:30 a.m. (5) Florida Citrus Open.

College Basketball 1 p.m. (2,6) CIAU Championships.

Tennis 1:30 p.m. (7,12) Nastase vs. Connors.

Curling Classic 3 p.m. (2,6) Bruce Roberts vs. Jim Ursel.

Pro Bowling 3:30 p.m. (4) Monro-Matic Open.

College Basketball 4 p.m. (5) UCLA vs. Southern Cal.

Wide World of Sports 4 p.m. (8) Track and field; figure skating.

Sports Spectacular 4:30 p.m. (12) Light-heavyweight title fight.

NHL Hockey 5 p.m. (2,6) Canucks vs. Maple Leafs.

Wide World of Sports 5 p.m. (4) World Figure Skating Championships

World Figure Skating Championships 7 p.m. (8) Coverage of the events in Tokyo.

NBA Basketball 8 p.m. (7) Soncis vs. Blazers.

SUNDAY

College Basketball 10:30 a.m. (5) Marguette vs. Michigan.

Curling 11 a.m. (2) Junior World Championships.

Golf 12:30 p.m. (5) Florida Citrus Open

Superteams 1 p.m. (4) Yankess vs. Reds.

International Basketball 1 p.m. (7, 12) Red Army vs. Arizona.

Boxing 2 p.m. (4) U.S. Pro Championships.

Challenge of the Sexes 3 p.m. (7, 12)

wide world of Sports 3:30 p.m. (4) Figure Skating; auto racing.

NBA Basketball 3:45 p.m. (7) Bulls vs. Warriors.

World Figure Skating Championships 5 p.m. (8), 8 p.m. (8). Coverage of the events of Tokyo.

MONDAY

Husky Basketball Highlights 6:30 p.m. (9)

NHL Hockey 10:30 p.m. (11). Maple Leafs vs. Flyers.

WEDNESDAY

NHL Hockey 8 p.m. Capitals vs. Canucks.

FRIDAY

NBA Basketball 6:30 p.m. (7) Sonics vs. 76ers.

HAVE YOU SEEN



The ALL NEW GLC by MAZDA

from $3345 (Delivered: Victoria) NO DOWN-PAYMENT O.A.C.

3-4

HORWOOD MAZDA

Service & Satisfaction to Victorians for over 30 years

810 JOHNSON ST. (D.L. D00803A) 385-1451



"WE HAVE A BETTER IDEA"

YOUR CHOICE OF COLOURS FOR LESS THAN $10:-



sun dial

479 B, Burnside Road East, Victoria, B.C. Phone 388-5335

Jus-Rite PHOTO TIPS



FILM STORAGE

How long will your films last? The prime factors affecting color negatives or transparencies are light, heat and moisture. The first is easy, keep your films in dark containers. Second, store films away from heat, below 70° for most film. Preferably below 50° F for long-term storage of color films, especially Kodachrome. The most important is moisture. High relative humidity is more dangerous than high temperatures. Store films between 25% and 50% humidity. Avoid humidity under 25% especially with movie film, as this may cause excessive brittleness.

For more information on the best containers for film storage come in and see the Certified Photographic Counsellors at Jus-Rite Photos.

"Service Through Experience"

716 YATES ST.
TOWN AND COUNTRY HILLSIDE
BEACON AVE., SIDNEY

3-4

Jus-Rite PHOTOS

Sunday, March 6

CBC (2)	CBUFT (3)	KOMO (4)	KING (5)	CHEK (6)	KIRO (7)	TIME	CHAN (8)	KCTS (9)	KSTW (11)	KVOS (12)	CKVU (13)
Parade continued Gentle Ben	Woody Guignol	Cleophus Ag-U.S.A. Insight Vision On	Eucharist Kidsworld Children Gardening	Humbard continued Discovery Religion	Discovery Oral Roberts It's Written Face Nation	8:00 8:30 9:00 9:30	Humbard continued Search Crusade	Sesame Street Sesame Street	Swaggart Missions Rex Humbard	Discovery Swaggart Anchor Hour of	Cartoon Missions Falwell continued
Meeting Place Curling Jr. World	Jour du Seigneur Images Cine-Mag	continued Children Gilligan Animals	Grandstand College Basketball: Warriors	Religion Search It's Written Armstrong	Eye on NW Movie: Me and The Colonel	10:00 10:30 11:00 11:30	Roberts Discovery It's Written Armstrong	continued continued continued continued	continued Hour of Power Calvary	Power Camera 3 Hudson Bros. Space Nuts	Good Time Doubles Sports continued
Champion- ships Dot Door Wild Kingdom	Semaine Verte D'Hier a Demain	Issues Golf: Florida Open	vs. Wolverines continued continued	Garden Religion Movie: Missing	continued Fishing Inter- national	12:00 12:30 1:00 1:30	Good News Agape Terry Winter Star	Rebop News Chicago Symphony	Movie: Godzilla's Revenge Movie:	Special Face Nation Inter- national	continued continued continued continued
Living Garden (2:15) Music to See Canada	Jeux du Quebec L'Heure	Boxing: U.S. Pro Championships Wide	continued Grandstand Lone Ranger	24 Hours Movie: Return Detective	Basketball continued Challenge of Sexes	2:00 2:30 3:00 3:30	Trek Movie: Return Detective	Childhood continued KCTS Drive	Ma and Pa Kettle Movie: One Day	Basketball continued Challenge of Sexes	continued Vancouver continued continued
Crosspoint Money Hymn Sing Meeker.	Quilles Liberte Second Regard	World of Sports America, Documentary	continued U.S. Game The Press News	Crosspoint Money Hymn Sing Forum	NBA (3:45) Basketball Bulls vs. Warriors	4:00 4:30 5:00 5:30	Koehler Questions Figure Skating	Wash. Week KCTS Drive continued	Before Tomorrow Here Comes The Brides	Cooking Religion Owen Marshall	continued Swaggart Hamilton Baa Baa
						EVE.					
World of Disney Beachcombers Tony Randall	Declic Telescopie 15 Ans Dimanches:	News Animals Hardy Boys	NBC News How Come? World of Disney	News Review Beachcombers Tony Randall	CBS News Documentary 60 Minutes	6:00 6:30 7:00 7:30	News Access Six Million Dollar Man	continued Sesame St. Airship Adventure	Star Trek Outdoors Outdoors	Switch continued 60 Minutes	Black Sheep Flying Circus Vancouver continued
Super- special Performance continued	Diman— showsoir; Maladies Radio-	Six Million Dollar Man Movie: The	McCloud continued continued Big Event—	Super- special Performance continued	Rhoda Phyllis Switch continued	8:00 8:30 9:00 9:30	Figure Skating Switch continued	Previn Conducts KCTS Drive	Probe continued Lifestyle Access	Rhoda Carol Burnett All In Family	continued continued Feather, Father
Market Place Ombudsman CBC News Movie (11:45):	Canada Journal Cine-Club: Les	Gambler continued News (11:15) ABC News (11:45)	Diana Ross continued News Movie:	Market Place Ombudsman CBC News Movie (11:50)	Delvecchio continued CBS News Movie:	10:00 10:30 11:00 11:30	W5 continued CTV News continued	continued Pallisers continued KCTS	Kroeze Bros. 700 Club continued continued	Ellery Queen Movie: Divorce	Police Woman Celebrity Revue
Sherlock Holmes	Camarades	Movie: Remember Mama continued	Embassy continued	Emigrants continued continued continued	Soul to Soul continued	12:00 12:30	Movie: (12:10) Dynasty continued continued	Drive		American Style	Benny Hill Show

Spotlight on Movies

Me and the Colonel (xxx), on 6 at 10:30 a.m. Comedy about military capers involved in thes safe escape of fleeing refugees, starring Danny Kaye, Curt Jurgens and Nicole Maurey. Kay plays a Polish Jew pitted against an anti-semetic Colonel during the final days of the Second World War. Based on S.N. Behrman's play (1958).

Godzilla's Revenge (xx), on 11 at noon. Japanese-made science fiction, another installment of the Godzilla saga, with good special effects. (1967).

Richie Brockelman: Missing 24 Hours, on 6 at 1 p.m. Crime drama made for television with Dennis Dugan as detective hired by an amnesia victim who is pursued by gunmen. Suzanne Pleshette. (1976).

Ma and Pa Kettle on Vacation (xx), on 11 at 1:30 p.m. Another Kettle episode with Ma and Pa on their holiday in Paris. Marjorie Main and Percy Kilbride. (1953).

The Return of the World's Greatest Detective, on 6 and 8 at 2:30 p.m. Comedy made for television with Larry Hagman updating Sherlock Homes to solve the murder of a Los Angeles embezzler. (1976).

The Gambler, on 4 at 9 p.m. James Caan plays a young college professor who appears satisfied only when he's losing. (1974).

Divorce American Style, (xxx), on 12 at 11 p.m. Deft satire starring Dick Van Dyke, Debbie Reynolds, Jean Simmons and Jason Robards. Stylish script by producer Norman Lear casts a perceptive and jaundiced eye on the American marriage institution in suburbia. (1967).

Embassy (xx), on 5 at 11:30 p.m. Englsih-made melodrama about a Soviet official seeking political asylum in Beirut. Max von Sydow and Richard Roundtree. (1972).

Soul to Soul, on 7 at 11:30 p.m. Documentary recording the 15-hour Ghana concert celebrating that country's 14th year of independence. (1971).

Adventures of Sherlock Holmes (xxx), on 2 at 11:45 p.m. Holmes stops the attempt to steal the Crown Jewels of England. Basil Rathbone, Nigel Bruce and Ida Lupino. (1939).

The Emigrant, on 6 at 11:50 p.m. For details see Saturday's listing on Channel 8 at 12:10 a.m.

I Remember Mama (xx), on 4 at midnight. Drama about a San Francisco Norwegian family in the 1910s. Irene Dunne and Barbara Bel Geddes. (1948).

Dynasty, on 8 at 12:10 a.m. Drama based on James A. Michener's story about an enterprising pioneer family. The action takes place from 1820 to just before the Civil War. Sarah Miles, Stacey Keach and Harris Yulin. Made for television in 1976.

Knock on Any Door (xx), on 7 at 1:30 a.m. Drama starring Humphrey Bogart and John Derek. The story is based on Willard Motley's novel about a young hood in the slums of Chicago.

X-15 (xx), on 8 at 2:10 a.m. Semi-documentary about test pilots on the X-15 missile project. Charles Bronson, Kenneth Tobey and Mary Tyler Moore. (1961).

Until They Sail, on 6 at 2:50 a.m. For details see Saturday's listing on Channel 8 at 3:10 a.m.



HAL LINDEN will appear in a mini-musical spoof of Showboat on Carol Burnett show Sunday at 8:30 p.m. on Channel 12.

Today's Highlights

Meeting Place, on 2 at 10 a.m. The Rev. Bruce McLeod discusses Canadian aid to underdeveloped countries.

Chicago Symphony Orchestra, on 9 at 1 p.m. An all-Wagner concert with Sir Georg Solti conducting.

Childhood, on 9 at 2 p.m. Ester Tells Such Dreadful Lies — about a 9-year-old girl who imagines her father is having an affair.

Money Makers, on 2 and 6 at 4:30 p.m. Conclusion of a six-part series on housing.

World Figure Skating Championships Special, on 8 at 5 p.m. From Japan: the men's finals.

Outdoors with Julius Boros, on 11 at 7:30 p.m. A husband-wife team scaling one of the Rocky Mountains.

Superspecial, on 2 and 6 at 8 p.m. Bruno Gerussi of the Beachcombers at the annual Russian Winter Arts Festival.

World Figure Skating Championships, on 8 at 8:30 p.m. A summary of the four-day meet taped in Japan.

Performance — Drama Return, on 2 and 6 at 9 p.m. A woman who claims she can make dreams come true is challenged by a man who seemingly has everything, but isn't happy.

Feather and Father Gang — Crime Drama, on 13 at 9 p.m. Debut: the show stars Stefanie Powers and Harold Gould.

Big Event — Music, on 5 at 9:30 p.m. A showcase for Diana Ross.

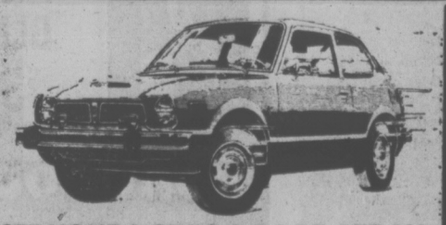
W5, on 8 at 10 p.m. Among the reports will be a look at car-theft rings in Canada, and an examination of the brain's creative and reasoning powers.

Ombudsman, on 2 and 6 at 10:30 p.m. Subject: Child-support legislation.

CABLE 10 PROGRAM

SUNDAY, MARCH 6

The Lions' Telethon continues until 4 p.m. For more details see story on Page 5.

LOOK AT OUR PRICE
SPECIAL OFFER $3295

1977 HONDA CIVIC 2-DOOR SEDAN
YOUR VOLUME HONDA DEALER
HONDA CAR CENTRE
ATES (D.L. 846A) 386-6707
2-11

Television Mailbag

By RICK ROBERTS

HOLLYWOOD — The TV Mailbag:

Q. Could you please repeat the biography on Randolph Mantooth from the show, "Emergency." I know you wrote it a few years ago, but would appreciate if you could repeat it. — **J. H., Belmont, Man.**

A. After nearly five years in the series, Mantooth has mixed feelings on the fame he has achieved.

He still enjoys acting, but he wants to maintain some sense of privacy. To keep this privacy, Mantooth takes long auto and camping trips.

Traveling to get away from it all is not a new experience for him. As a youngster, he lived in 46 states because of his father's job in pipeline construction work.

He says he never made many friends until high school when he started acting.

While studying at the Academy of Dramatic Arts in New York City, he was spotted by an executive from Universal Studios.

Mantooth at first rejected and then accepted a seven-year contract.

Before being cast in "Emergency," Mantooth appeared in several television shows including "The Senator," "Marcus Welby" and "Adam-12."

Q. I think Robert Wagner is the best actor on television. Could you please give me some information on his career and where I can write to him? — **J. H. S., Oakland, N.J.**

A. Wagner, who appears as Pete Ryan in the show, "Switch," has been acting since the age of 19. Before making his first film, "Halls of Montezuma," he had made 50 screen tests.

A native of Detroit, Mich., his family moved to Los Angeles when he was 7 years old. While still in high school, he decided he wanted to become an actor.

Since his first movie, Wagner has appeared in more than 30 films as well as made-for-television movies and was star of the series, "It Takes a Thief."

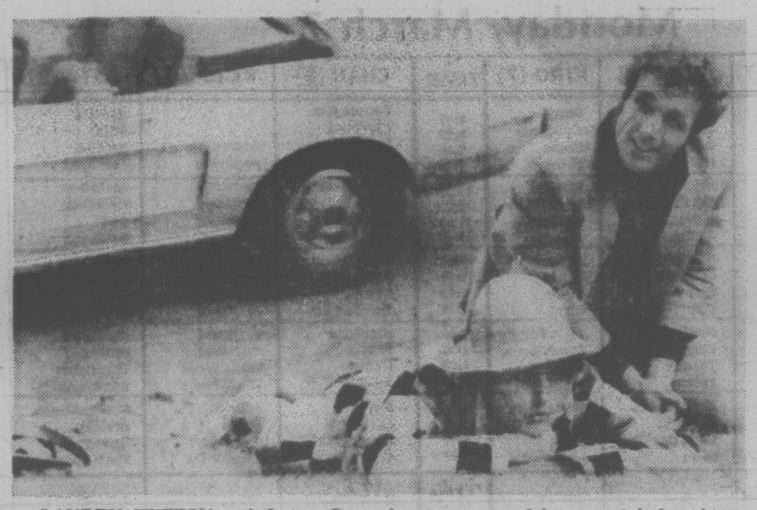
Wagner is married to actress Natalie Wood. They live in Beverly Hills.

You can write to him in care of CBS Television City, 7800 Beverly Blvd., Los Angeles, Calif.

Q. Regarding a question in a recent column on the names used by David Soul and Paul Michael Glaser in the show "Starsky and Hutch," you said David Soul was called Jim Hutchinson. I thought he was known as Ken Hutchinson. — **G.M., Millbrae, Calif.**

A. It is Ken.

Questions of general interest will be answered in the column. Volume of mail prohibits personal replies. Inquiries should be sent to Rick Roberts, TV Mailbag, in care of Prevue, Box 300, Victoria, B.C. V8W 2N4.



LAUREN HUTTON and James Caan share one peaceful moment before he returns to the gambling tables where the stakes could be his life in "The Gambler," a television premiere on the ABC Television Network's "The ABC Sunday Night Movie" Sunday, March 6 at 9 p.m. on Channel 4.

Festival '77 Features Many Special Programs

Festival '77, public television's third annual nationally co-ordinated fund raising and public awareness campaign, is scheduled for Sunday, March 6 through Sunday, March 20. During the 15 day celebration, Public TV 9 will supplement its regular schedule with music and comedy specials, news documentaries, and television plays produced in the United Stated and abroad.

Some of these programs were acquired by the Public Broadcasting Service specially for the Festival. Others were acquired by Channel 9 from independent producers. Both Channel 9 and PBS want to insure that the Festival is a treat for old members, and an incentive for new ones to join.

The Festival promises to have something for every taste. Music lovers should enjoy The Vienna Philharmonic (March 7, 9 p.m.), All-Star Swing Festival (March 12, 9:30 p.m.), The Ragtime Years (March 12, 10:35 p.m. , Rock Follies (March 14-18-, La Boheme (March 15, 8 p.m.) and The Mikado (March 20, 1:30 p.m.).

A clearer look at the past is afforded by The Epic That Never Was (March 7, 10:15 p.m.), The Andersonville Trial (March 11, 9:10 p.m.) and The Glory of Their Times (March 14, 7:30 p.m.) While a significant look at the present is provided by Scenes from a Marriage (March 9, 10:00 p.m.), Asmat — The Cannibal Craftsmen of New Guinea (March 9, 10:00 p.m.), I Am a Woman (March 14, 9:30 p.m., March 19, 11:10 p.m.) and The Rise and Fall of the C.I.A. (March 18 and 19).

And for fun there are Blithe Spirit (March 10, 9:30 p.m.), Laurel and Hardy films, short works by Academy Award-winner Robin Lehman, and German soccer matches.

The monetary goal targeted for Festival '77 nationwide is $10 million from new members, and a total of $13.5 million from other sources.

To remain on target for this fiscal year's fund raising, Channel 9 itself must raise $200,000 from membership sources in March. And the chief source of that income must be Festival '77.

Gerussi in Moscow On CBC Special

The annual Russian Winter Arts Festival is a time for fun and games and letting off steam, Russian style. It's also a way to make the long winter bearable and an answer to the western world's Christmas season. And it is celebrated in just about every city in Russia.

Sunday, March 6, at 8 p.m. CBC-TV will telecast the Superspecial — Gerussi In Moscow, providing Canadian viewers with a look behind the Iron Curtain and its Winter Festival. It is rare to be invited by the U.S.S.R. as the official "Honored Guest" of the Winter Arts Festival. Few western world celebrities get such an invitiation. This year, Canada's Bruno Gerussi, star of the The Beachcombers and Celebrity Cooks, received just such an invite from the large U.S.S.R. agency InTourist and the State Committee for TV and Radio. A few years back, so did Bob Hope. And Mary Tyler Moore.

Gerussi In Moscow will take Canadians to some of the hundreds of festival activities, as seen through the eyes of Bruno. And it's a city of contrasts, from those wedding cake buildings that make up the Kremlin rimming Red Square, to the ulta-modern, super-efficient subway system and the modern grey blocks that service 7.5 million Moscovites daily. Filming days stretched from 7 in the morning until beyond 11 at night in an effort to present the whole picture.

The Canadians were allowed to film and visit parts of the country and festivities never before shown in the western world. Exciting sequences include highlights of the world-famous Moscow Circus, and a visit to the grand Bolshoi Ballet, performing Swan Lake. A truly stunning visual encounter is the trip inside the Hermitage Museum, which contains one thousand rooms of great master paintings. Ironically, as Clare Walker states, "It was a cultural shock to simply walk into that museum. The art is superb, but pales by comparison to the architectural majesty of the Hermitage building itself!".

There are many examples of the varied styles of Soviet artistry, including the Don Cossacks, the Armenian Folk Dance Ensemble, and an interview with actor Misha Kozakov, probably the most respected actor in Russia and known as "... the Richard Burton of the Soviet Union . .

Play and Opera In Double Bill

Two productions of Salome — Oscar Wilde's sensuous half-hour play and Richard Straus' vivid, 90-minute opera with Maureen Forrester and other internationally - acclaimed singers in leading roles, will be presented on CBC Radio's Special Occasion.

This unusual double bill about a passionate clash between the flesh and the spirit, and the brief triumph and final self-destruction of a purely materialistic attitude, will be heard on CBC-FM Thursday, March 10, at 9 p.m., and on CBC-AM Sunday, March 13, at 7:05 p.m.

Both productions will originate in Edmonton. Oscar Wilde's play, focusing on the heartless teenage stepdaughter of lascivious King Herod, who agrees to do the erotic Dance of the seven Veils for him in return for the severed head of John the Baptist, for whom she lusts, was written while Wilde was holidaying in Paris in 1891. He began work on it in the afternoon, finished the play about 11 that night, then hurried round to the Grand Cafe, where he persuaded the orchestra conductor to play something in harmony with his thoughts, which were centred "on a woman dancing with her bare feet in the blood of a man she has craved for and slain." When the censors got wind of what the new play was about, they were apoplectic. The London Daily Chronicle called the work "a tale spawned from the leprous literature of the French Decadents, a poisonous book, the atmosphere of which is heavy with the mephitic odors of moral and spiritual putrefaction." A year after Wilde's death Max Reinhardt staged Salome in Berlin with enormous success.

Terry Campbell will produce and direct the adaptation by Marian Waldman for Special Occasion. In the cast are Judith Mabey as Salone, the seductive body without a soul, Mark Shoenberg as Herod, Susan Andre as Herodias, mother of Salome, Fletcher T. Williamson as Jokanaan (John the Baptist), whom Salome wants to conquer — as a man, not as a prophet, Richard Gishler as Narroboth, who loves Salome and kills himself when she spurns him, and Brian Taylor as the Page.

The play in English will set the scene for the opera in German, which was taped at the Jubilee Auditorium with production for the CBC by R. Thearn. Strauss based his Salome almost word for word on a German translation of Wilde's play. It was his first stage hit, premiered in Dresden, where the censors were known to be lenient, in late 1905, when he was 41. The Metropolitan Opera first presented it in 1907, but it was withdrawn after opening night because of its daring theme, and was replaced by Hansel and Gretel! Salome was banned from the Met for 27 years, but is now in its regular repertoire —was presented again ths month (February).

Pierre Hetu conducts the augmented Edmonton Symphony Orchestra in the Special Occasion performance. American soprano Louise Pearl will sing the arduous title role. Toronto tenor Alan Crofoot will be heard as Herod, contralto Maureen Forrester as Herodias (her first performance in this role), Windsor baritone Victoria Braun as Jokanaan, the Greco-American tenor Chris Lachonas as Narraboth. Others in the cast are Janet Stubbs of Toronto, Claude Corbeil of Montreal, Ray Nurse of Vancouver, Ernest Atkinson of Calgary, and Lothar Rachmann, Dieter Rohn, Lary Benson, Wolfgang Oeste, Paul Lorieau, and Roy Glover, all of Edmonton. Direction for the Edmonton Opera Association is by Irving Guttman.

Louise Pearl has appeared at the Met and with opera companies in Graz, Austria (in an exciting interpretation of Salome), Vienna, Zurich, Hamburg, Dusseldorf, New Orleans, and many other music centres. One of her most successful roles has been as a seductive Carmen.

The Edmonton Oera Association faced the biggest challenge in its 14 years of producing grand opera when it scheduled Strauss' Salome — one of the most difficult operas to present, visually and musically. Its vocal line, which taxes most singers, follows speech inflection in idealized form, and its vocal ensembles are often referred to as a singer's nightmare. The score is a continuous texture of complex, sometimes weird and dissonant harmonic structures with widely varied orchestral colors and recurring motives both petulant and searing.

Salome is the third opera presented this season on Special Occasion. The others were Wagner's Die Walkure and Thomas' Mignon.

Host for Special Occasion is Alan Maitland. Executive producer: Ann Hunter.



DIMINUTIVE ENZO (Frank Delfino) and Ample Margo (Joan Shawlee) are a strange pair, but both play important supporting roles in "The Feather and Father Gang", beginning March 6th at 9 p.m. on CKVU-TV, Cable 13.

Monday, March 7

CBC (2)	CBUFT (3)	KOMO (4)	KING (5)	CHEK (6)	KIRO (7)	TIME	CHAN (8)	KCTS (9)	KSTW (11)	KVOS (12)	CKVU (13)
Giant	Orallens	Good Morning America (7 a.m.) Mayberry Crosswits	Today continued Seattle Today	Canada A.M. continued Daybreak Hot Hands	Patches Kangaroo Game Price	8:00 8:30 9:00 9:30	Canada A.M. continued News Yoga	Sesame St. continued	Rascals Bozo 700 Club continued	Frolics continued Game Dinah!	Vancouver continued Beautiful Larry Solway
B.C. Schools Mr. Dressup Sesame Street	Du Soleil Conseil Clemence Equipe	Window Happy Days Game Family Feud	Fortune Game Name Tune Lovers	B.C. Schools Mr. Dressup Barton, Company	Is Right Love of Life Restless Search	10:00 10:30 11:00 11:30	Jean Cannem Definition Impressions Hot Hands	continued continued continued continued	continued Hillbillies FBI continued	continued Love of Life Price is Right	Paul Bernard Paradise Restless M. Hartman
Bob McLean Switzer Van Dyke	Oncle Bill Les Coqueluches Femme d'	Pyramid My Children Ryan's Hope One Life	Squares Days of Our Lives Doctors	News, Ida Clarkson Game FBI	News World Turns Light	12:00 12:30 1:00 1:30	News Adam-12 Movie: Earthquake	Electric Co. continued continued continued	News Jeannie Movies: Nightmare	Merv Griffin continued Restless	Flintstones Hogan Tommy Banks
All in Family Edge of Night Take 30 Cooks	Aujour-d'Hui Cinema: Musiciens Du Ciel	To Live Hospital (2:15) Edge of Night Bommerang	Another World Movies: Dondi	continued Edge of Night Take 30 Cooks	All in Family Match Game Dinah! continued	2:00 2:30 3:00 3:30	continued Alan Hamel Another	continued continued Wash. Week World Press	continued continued Flintstones Banana Splits	All in Family Match Game Tattletales Jeannie	Movies: Red Line 7000
Your Choice Rosie Mr. Dressup Room 222	Bobino Alexandre Entoure Pointe	Merv Griffin continued News	continued continued M. Hartman News	Brady Bunch Rosie Doris Day News	Emergency One! News continued	4:00 4:30 5:00 5:30	World Lucy Show Emergency One!	Sesame Street Mr. Rogers Electric Co.	Mickey Mouse Archies Beaver Partridges	Funorama Gilligan Mike Douglas	Rascals Get Smart Mannix continued
						EVE.					
Reach for Top Hourglass continued Pacific Time	Ce Soir Juliette Semaine Mouvements	News News Space: 1999	continued News McGowan Squares	News continued Little House On Prairie	News Mike Douglas Treasure	6:00 6:30 7:00 7:30	News confined Jeffersons Miss Teen	Cosmology Basketball Decision KCTS Drive	Brady Bunch Bewitched Love Adam-12	News Quiz Game Doctor on Go	Odd Couple M. Hartman Vancouver continued
Rhoda Phyllis F. P. Challenge All in Family	Probleme Temps Selection: Sentence	Eight Is Enough Mast Wanted	Little House On Prairie Movie: The Wind	Rhoda Phyllis F. P. Challenge All in Family	Jeffersons Busting Maude All's Fair	8:00 8:30 9:00 9:30	Canada Pageant Pig, Whistle Sanford, Son	Strauss Family Music continued	Marcus Welby, MD Billy Graham	Honey-mooners M-A-S-H Movie:	continued continued Maude All's Fair
Newsmag Man Alive News 90 Minutes	De Mort Nouvelles Carcajou Blanc	Father Gang, Crime Drama News Streets of San	and The Lion News Johnny (11:45)	Newsmag Man Alive News continued	Andros Targets News Kojak	10:00 10:30 11:00 11:30	News Avengers News continued	continued continued See Black Journal	News NHL Hockey Maple Leafs	The Maltese Falcon Kojak	Andros Targets Celebrity Revue
Live— Variety	Cinema: Le Grand Sam	Francisco Dan (12:40) August	Carson continued Tomorrow	Movie: Today We Kill, Tomorrow We Die	continued Movie (12:40): The Magician	12:00 12:30	Movie (12:10) Charro continued continued		vs. Flyers	continued Movie (12:40) The Magician	Benny Hill Show

Spotlight on Movies

Earthquake (xxx), on 8 at 1 p.m. The sound and visual effects won an Oscar in this drama about people caught in a Los Angeles cataclysm. Charlton Heston and Ava Gardner. (1974).

Red Line 7000 (x), on 13 at 2 p.m. Drama about stock-car drivers and their romances. (1965).

Dondi (xx), on 5 at 3 p.m. Comedy starring David Janssen and Patty Page. The story is about a search for the wistful war orphan in New York. (1961).

The Wind and the Lion (xx), on 5 at 9 p.m. Adventure movie starring Sean Connery and Candice Bergen. Connery plays a bandit chieftain in 1904 Moracco who kidnaps an American widow. (1975).

The Maltese Falcon (xxxx), on 12 at 9:30 p.m. Drama, considered by many as the finest private-eye picture ever made. Humphrey Bogart, Mary Astor, Peter Lorre and Sydney Greenstreet. (1941).

Today We Kill, Tomorrow We Die (xx), on 6 at midnight. Italian-made western about an innocent ex-con seeking the bandit who framed him (1968).

Charro! (x), on 8 at 12:10 a.m. Attempt to change Elvis Presley's image by casting him in a straight western doesn't work out. (1969).



DIANA HYLAND and Dick Van Patten star as Joan and Tom Braden, who cope with the joys and headaches of raising eight children, ranging in age from seven to 21, in "Eight Is Enough," new ABC Television Network comedy-drama series, which will premiere on Monday, March 7 at 8 p.m. on Channel 4.

The Magician (xx), on 7 and 12 at 12 at 12:40 a.m. Pilot for the 1973 series, in which Anthony Dorian (Bill Bixby) uses his sleight of hand to help a woman whose life is threatened by someone searching for her supposedly dead daughter. Also in the cast is Kim Hunter. (1973).

Odds Against Tomorrow (xxx), on 6 at 2 a.m. Drama starring Harry Belafonte, Robert Ryan and Shelley Winters. Tense story about three robbers who plan the big job which will put them all on easy street. (1959).

The Female Trap, on 7 at 2:10 a.m. A transient becomes involved with a girl and her murderous family in the Arizona desert. Jack Lord and Susan Strasberg. (1968).

The President's Lady (xx), on 8 at 2:10 a.m. Costume drama based on Irving Stone's best seller about the romance between the young Andrew Jackson and a married woman. Susan Hayward and Charlton Heston. (1953).

Today's Highlights

Seattle Tonight Tonite, on 5 at 7 p.m. Florynce Kennedy, co-founder of the Feminist Party, will take part in today's show.

Miss Teen Canada Pageant — Special, on 8 at 7:30 p.m. The annual pageant to be telecast from Toronto. For more details see story on Page 9.

Don't — Documentary, on 9 at 7:35 p.m. A short documentary which won the 1974 Academy Award. It depicts the life span of a single Monarch butterfly.

Pig and Whistle, on 8 at 9 p.m. Sylvia Thorne and the Hansen-Eaton Duo join John Hewer, Kay Turner, Billy Meek, The Carlton Showband and the Roland Dancers.

Vienna Philharmonic Concert, on 9 at 9 p.m. Willie Boshovsky conducts the Vienna Philharmonic in the works by members of the Strauss family.

Billy Graham Crusade — Special, on 11 at 9 p.m. The first of five programs telecast from Pontiac, Mich., Metropolitan Stadium. Dr. Graham's topic is Why Homes?

Epic that Never Was — Documentary, on 9 at 10:15 p.m. Dirk Bogart narrates this BBC (1965) study of the never completed Charles Laughton movie called I, Claudius, shot in 1937. The documentary is highlighted by scenes from the film.

Man Alive, on 2 and 6 at 10:30 p.m. Dr. David Suzuki talks about his years in a detention camp during the Second World War. He reveals how this experience helped shape his humanist attitude toward science, and also argues that public has a duty to inform itself about scientific developments, if it is to have a say in its own future.

CABLE 10 PROGRAM

MONDAY, MARCH 7

6:30 p.m. Here's Lowther.

7 p.m. Senior Chef, fish favorites.

7:30 p.m. Let's Talk Sports, sports and medicine.

8:30 p.m. Jobs Plus, with Minister of Human Resources W. N. Vander Zalm.

9 p.m. Greenpeace, with members of the foundation and a film on seals.

10 p.m. Simnett at Large, with head of the Victoria School Board, Susan Brice, and trustee Peter Bunn.

U-FRAME-IT
U-DO-IT or WE-DO-IT
PICTURE FRAMERS
2651 DOUGLAS
AT HILLSIDE
384-3444
"where prices are low . . . service is tops and there's no charge for ideas, advice, help."
• Bring in Your Picture
• We Cut All Materials
• You Assemble, Right Here
• It's Fun, Fast, Easy
Low charge, fast service if you want us to do your framing for you.
"Parking At Rear"

BUILD IN SOLID CEDAR
Individually manufactured homes feature interlocking cedar logs which give natural warmth and beauty.
ASSEMBLE YOURSELF AND SAVE!
FOR COLOR BROCHURE AND STUDY PLANS SEND $2.00 TO
vancouver island
pan-abode
the original cedar home
115-1009 McKenzie Ave. 479-7337

Violence Scenes to Go From Starsky and Hutch

By TOM SHALES

HOLLYWOOD — Starsky and Hutch, one of the 20 most popular shows on network TV and, according to a recent study, the most violent show on network TV as well; is about to get an overhaul. Aaron Spelling, one of the executive producers of the series, says that as a result of the escalating campaign against TV violence, Starsky and Hutch are going to clean up their act.

"We are going to take the violence? That sounds like Hutch, said Spelling. "I promise. We're going to stop it. Period. And if the rating slips two points, then the rating slips two points."

Starsky and Hutch without voilence? That sounds like Lawrence Welk without shmaltz. Starsky is the series about two bullying buddy cops that began the season with an episode called Stranglers in Paradise and had a later installment advertised on ABC with the come-on, "Saturday — Starsky and Hutch face a bloodbath at the hands of a deadly cult!"

But things are changing in television. Hollywood and the networks are running scared. After a 25-year war on TV violence that has remained a virtual stalemate, the antiviolence forces are making dramatic inroads. They are wrestling promises from producers, networks and sponsors to cut down on the televised mayhem that many experts believe contributes to actual violence in American society and distorts the world view of youngsters who will have seen an estimated 13,000 televised murders by the time they are 15 years old.

Congressional studies on TV violence go as far back as 1954 and have continued like clockwork, largely without effect. The surgeon general's office issued a landmark report on the topic in 1972, but if anything, prime-time television grew subsequently more violent, not less.

This year, pressure groups have taken aim at the broadcasters' most vulnerable spot — their money belts. The National Citizens Committee for Broadcasting (NCCB) published a list of the "most violent" shows and the sponsors who advertised on them, totalling up violent acts and defining them as "aggressive personal incidents of violence which clearly and intentionally threatened personal injury in a serious way." The five shows found most violent: The $6 Million Man, Hawaii Five-O, Baa Baa Black Sheep, Baretta and Starsky and Hutch.

Then the American Medical Association, which supported the NCCB survey with a $25,000 grant, urged sponsors to drop out of shows that rated high on the violence scale. Other groups joined the bandwagon. The National Parent-Teacher Association has held another of its regional TV violence conferences in Los Angeles. Groups as diverse as the Southern Baptist Convention and the Screen Actors Guild joined in the antiviolence clamor.

The means of assault aren't limited to rhetoric. The Church of the Bretheren not only opposses TV violence, it owns stock in one of TV's largest advertisers, Proctor and Gamble, and is trying to influence the company's ad buys from the inside.

Opposition to TV violence, and a willingness to fight it at the supermarket level, aren't limited to do-gooder groups, either. In a Gallup Poll to be released this week, a majority of parents questioned said they believe there is a direct link between televised violence and rising crime in the streets.

While the majority said they wouldn't favor a boycott of sponsors whose commercials appear on violent shows, one-third of those polled said they would support such a boycott. The word "boycott" may not exactly strike terror into Madison Avenue, but it is good for a couple of extra Alka-Seltzers after lunch.

NCBB president Nicholas Johnson, a former FCC commissioner, hasn't advocated boycotts yet. "We've been very careful about that," says Johnson. "We haven't urged people to boycott but then, in all candor, when you publish the names of the most violent sponsors, you don't need to."



David Soul, left, and Paul Michael Glaser

29 Charmers in Pageant

Twenty-nine of Canada's most charming teenagers will be vying for the honored title of Miss Teen Canada 1977 in CTV's live coverage of the 9th "Miss Teen Canada Pageant," telecasting coast-to-coast Monday, March 7, 7:30 p.m. on Channel 8.

Hosts for the evening's festivities are Grant Smith, who is also the featured entertainer, and Miss Blair Lancaster, Miss Canada 1974. Also on hand during the evening and the week's activities leading to the crowning of the new Miss Teen Canada will be last year's winner Miss Shelley Lynn Homick, a 17-year-old Windsor student.

Chosen on the basis of scholastic achievement, awareness, poise and appearance, the young woman who wins the coveted title of Miss Teen Canada "becomes representative of the best of her generation. At all times she serves as a spokeswoman for Canada's teenagers while emphasizing the highest ideals and standards of conduct and integrity."

Although all finalists will be vying for the title of Miss Teen Canada, there will be opportunities to win individual honors and a share of the Regal Merchandising Awards.



Entertainer Grant Smith

REMAINS SECOND

Osaka is the second largest city in Japan.

Cousteau Probes Pollution

In recent years, the earth's ozone layer has deteriorated; air and noise pollution have taken over the cities; and degenerative diseases such as cancer increasingly have been linked to an industrialized lifestyle.

On Cousteaus Oasis in Space, airing Thursday, March 10 at 7:35 p.m., on Public TV 9, host Philippe takes an in-depth look at three cases of industrial pollution.

The emotional photos of W. Eugene and Aileen M. Smith retell the tragedy of Minimata, a Japanese fishing village where bodies rotted and minds went mad — the result of mercury poisoning. Philippe also flies abroad the amphibious plane "Calypso" to an Indian reserve in southwestern Ontario. There, a paper plant has been dumping mercury into the waterways; some Indians, whose lives and livelihood depend on the fish, already are showing signs of "minimata disease."

In Silver Bay, Minnesota, a taconite processing plant dumps 67,000 tons of asbestos-laden tailings into Lake Superior each day.

bill's PHOTO SUPPLY

serving the professional and the amateur

Complete Darkroom Supplies

Darkroom Rentals
Trade-Ins
Hasselblad—Olympus
Canon—Leica—Minolta
Pentax—Nikon—Konica

Kodak, Unicolor, Agfa, Ilford
Beseler and Omega Enlargers

CHARGEX

383-7443

11-5 (At The Edge of Centennial Square) 1672 Douglas

MAKE TODAY A BETTER DAY

WATCH THE LIONS' 3RD ANNUAL EASTER SEAL TELETHON — BROADCAST LIVE FROM THE McPHERSON THEATRE.

22 HOURS OF NON-STOP ENTERTAINMENT FEATURING VICTORIA'S BEST MUSICIANS, BANDS, MAGICIANS, VENTRILOQUISTS AND OTHER ENTERTAINERS.

SATURDAY, MARCH 5, 6 P.M. TO SUNDAY, MARCH 6, 4 P.M.

HELP THE LIONS — HELP A HANDICAPPED CHILD — YOU'LL FEEL GOOD!

CABLE 10 CABLEVISION VICTORIA

3-4

Tuesday, March 8

CBC (2)	CBUFT (3)	KOMO (4)	KING (5)	CHEK (6)	KIRO (7)	TIME	CHAN (8)	KCTS (9)	KSTW (11)	KVOS (12)	CKVU (13)
Giant	Cenfour (9:15) Orailens	Good Morning America Mayberry Cross-Wits	Today continued Seattle Today	Canada A.M. continued Daybreak Hot Hands	Patches Kangaroo Concentration Price	8:00 8:30 9:00 9:30	Canada A.M. continued News Yoga	Sesame Street	Rascals Bozo 700 Club continued	Frolics continued Game Dinah!	Vancouver continued Beautiful Larry Solway
Schools Mr. Dressup Sesame Street	You Hou Conceil Clemence Arc-en-ciel	Window Happy Days 2nd Chance Family Feud	Fortune Game Name Tune Lovers	Schools Mr. Dressup Barton, Company	Is Right Love of Life Restless Search	10:00 10:30 11:00 11:30	Jean Cannem Definition Impressions Hot Hands	continued continued Factory (11:15) continued	continued Hillbillies FBI continued	continued Love of Life Price is Right	Paul Bernard Paradise Restless- M. Hartman
Bob McLean Switzer Coronation St.	Chevaux > Les Coquelu-ches Femme d'	Pyramid My Children Ryan's Hope One Life	Squares Days of Our Lives Doctors	News; Ida Clarkson Impressions FBI	News As World Turns Light	12:00 12:30 1:00 1:30	News Movie: Prince of	Electric Co. continued continued continued	News Jeannie Movie: Night Train	Merv Griffin continued Restless	Flintstones Hogan Tommy Banks
All in Family Edge of Night Take 30 Cooks	Aujourd'hui Bobino Ouverture Session a-	To Live Hospital (2:15) Edge of Night Treehouse	Another World Movies: Pork Chop	FBI Edge of Night Take 30 Cooks	All in Family Match Game Dinah! continued	2:00 2:30 3:00 3:30	Players Alan Hamel Another	continued continued Book Beat Cosmology	To Milan Flintstones Banana Splits	All in Family Match Game Tattletales Jeannie	Movie: Overlord continued continued
Your Choice Electric Co. Comedy Room 222	Quebec Nic et Pic Cineastes Pointe	Merv Griffin continued News	Hill continued M. Hartman News	Brady Bunch Electric Co. Doris Day News	Emergency One! News continued	4:00 4:30 5:00 5:30	World Lucy Show Emergency One!	Sesame Street Mr. Rogers Electric Co.	Mickey Mouse Archies Beaver Partridges	Funorama Gilligan Mike Douglas	Rascals Get Smart Mannix continued
						EVE.					
Muppet Hourglass continued Woltman	Ce Soir Juliette Le Monde de Disney	ABC News News Tell Truth Northwest	continued NBC News Special - Treat	News continued Emergency One!	CBS News Mike Douglas Hunt	6:00 6:30 7:00 7:30	News continued Cartoon Hawaii	Education Blue Marble Decision World Action	Brady Bunch Bewitched Love Adam-12	CBS News Gong Show Game On Buses	Odd Couple M. Hartman Vancouver continued
Happy Days Kensington M.A.S.H Fifth	Grandpapa Vedettes Pignons Le 60	Happy Days Laverne Rich Man, Poor Man	Baa. Baa Black Sheep Police Woman	Happy Days Kensington M-A-S-H Fifth	Who's Who M-A-S-H Day at Time	8:00 8:30 9:00 9:30	Five-O Julie Day a Time Steinberg	N. Geographic, The Volga KCTS Drive Flying Circus	Marcus Welby, MD Billy Graham	Who's Who Andros Targets	continued Laverne Rich Man, Poor Man
Estate B. Miller CBC News 90 Minutes	a Suivre Pacifique Recontres Confidences	Family continued News Movies:	Police Story News Johnny	Estate B. Miller CBC News News	Kojak continued News Movies:	10:00 10:30 11:00 11:30	Kojak continued News continued	KCTS Drive continued continued Pleasure at	News Athletes In Action UFO	Sonny, Cher Honeymooners Movie:	Family continued Celebrity Revue
Live - Variety	Cinema: Les Loups dans L'Abime	Dead on Target	Carson continued Tomorrow	Movies: Spencer's Mountain continued	Trapped continued Movies: Gidget	12:00 12:30	Movie (12:10) The Wings of Eagles	Her Majesty's	continued	Trapped continued	Benny Hill Show

CABLE 10 PROGRAM

TUESDAY, MARCH 8

6:30 p.m. Here's Lowther.

7 p.m. Music Victoria.

7:30 p.m. Simnett at Large, with Minister of Recreation and Conservation R. S. Bawlf.

8:30 p.m. Gould on Books, with authors John Duffy and Yvonne Stevenson.

9 p.m. Tuesday at Nine. Bargaining at City Hall.

TELEWORD — by Julie Quart

HOW TO PLAY:
All the words listed below appear in the puzzle — horizontally, vertically, diagonally, even backwards. Find them and circle their letters. The leftover letters spell the Teleword.

THE GONG — **Solution: 9 letters**

S	S	S	T	E	P	C	N	E	W	O	L	W	H	C
C	E	H	R	V	R	S	H	R	S	A	E	S	N	O
U	I	I	I	E	I	I	I	U	U	R	U	E	S	M
C	H	M	R	N	C	T	T	G	C	O	E	L	T	I
K	P	P	G	T	E	N	H	A	R	K	A	S	O	C
O	O	E	E	R	O	T	A	O	S	N	R	S	O	A
O	R	R	S	T	E	U	M	D	O	E	I	L	H	L
S	T	S	L	R	S	U	T	I	M	A	R	L	B	L
S	P	O	R	P	H	S	S	R	U	E	T	A	M	A
S	G	N	M	O	T	S	O	W	A	I	N	B	U	S
T	A	A	S	N	E	F	P	I	A	G	O	D	S	E
A	R	T	I	F	R	U	A	N	S	T	E	D	I	R
K	Y	O	O	E	P	N	N	N	T	T	S	O	C	O
E	P	R	P	A	U	N	E	E	I	S	C	O	U	C
S	P	S	Z	A	N	Y	L	R	W	S	C	A	N	S

CLUES

A--Acts, Amateurs; **B**--Bang; **C**--Call, Chuck, Comical, Crew, Cuckoos; **D**--Dancers; **F**--Funny; **G**--Gary; **H**--Hoots, Host, Humorous; **I**--Impersonators; **K**--Keen; **L**--Laughter, Losers; **M**--Mark, Music; **O**--Oddballs, Outrageous, Owen; **P**--Panel, Performers, Pets, Points, Professionals, Props; **S**--Satire, Scans, Scores, Shine, Singers, Stakes, Step; **T**--Tries, Trophies; **V**--Vent; **W**--Watson, Winner, Wits, Writers; **Z**--Zap, Zany

Answer on Page 20

Spotlight on Movies

Prince of Players — Biography, on 8 at 12:30 p.m. The life of actor Edwin Booth, portrayed by Richard Burton. (1954).

Night Train to Milan (xx), on 11 at 1 p.m. Italian made drama starring Jack Palance and Yvonne Furneaux. The story is about a former prisoner of war who encounters a Nazi concentration-camp doctor. (1966).

Overlord, on 13 at 2 p.m. English-made Second World War drama (semi-documentary) about a young soldier coming to terms with the facts of war. Brian Stirner. (1975).

Pork Chop Hill (xxx), on 5 at 3 p.m. Stark war drama about the last hours of the Korean War. Good acting. Gregory Peck. (1959).

Dead on Target, on 4 at 11:30 p.m. Television version of the Our Man Flint movies. (1976).

Trapped, on 7 and 12 at 11:30 p.m. Thriller made for television with James Brolin as a customer "trapped" in a department store guarded by killer dogs. Susan Clark (1973).

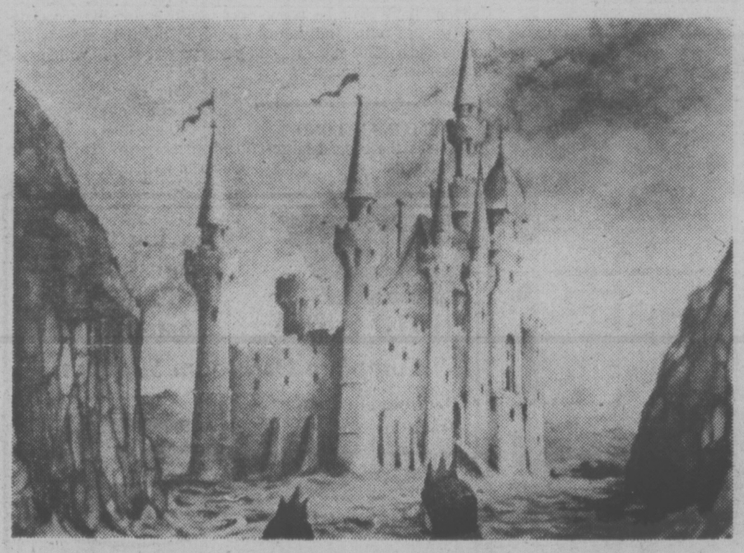
Spencer's Mountain (xx), on 6 at midnight. Drama featuring the sturggles of farmers to raise their nine children. Henry Fonda and Maureen O'Hara. (1963).

The Wings of Eagles (Biography), on 8 at 12:10 a.m. John Ford's tribute to flying ace-writer Frank "Spig" Wead, who helped develop naval air power. John Wayne and Maureen O'Hara. (1957).

Gidget Goes to Rome, on 7 at 1 a.m. More romantic adventures of Gidget, played by Cindy Carol. (1963).

Two Loves (xx), on 8 at 2:25 a.m. Drama about a teacher in New Zealand and her problems with a mixed-up young fatalist who, nevertheless, brings love into her spinsterish life. Shirley MacLaine Laurence Harvey and Jack Hawkins. (1961).

Devil at My Heels, on 6 at 2:30 a.m. French-made drama about a young Sicilian who tries to avenge himself against a gangster. (1966).



THE LITTLE MERMAID — Richard Chamberlain narrates this half-hour animated Hans Christian Andersen fable Tuesday at 7 p.m. on Channel 8.

Today's Highlights

Seattle Today, on 5 at 9 a.m. The martyrdom syndrome in motherhood will be discussed by psychiatrist Elizabeth Buxbaum.

Canadian Schools, on 2 and 6 at 10 a.m. Man in a Landscape, documentary about Champion, a town in Alberta which has been in economic decline since its heydays as a centre for the shipping of grain.

Special Treat—Cartoon, on 5 at 7 p.m. It's a Brand New World, an animated musical about a remedial Bible class for aspiring angels in which the stories of Noah and Samson come to life.

World in Action, report, on 9 at 7:30 p.m. Two American toxicologists discuss the deadly effects of the man-made chemical dioxin, and the aftermath of a July 1976 explosion near Milan, Italy, which contaminated a 172-acre area with the substance. **(For more details see story on Page 11).**

National Geographic Special, on 9 at 8 p.m. A journey down The Volga with a look at Soviet agricultural communes, industrial centres, historical sites. **(For more details see story on Page 11).**

Billy Graham Crusade, on 11 at 9 p.m. The second in a series of five program. Subject: Highway to Heaven.

Pleasure at Her Majesty's — Comedy, on 9 at 11:30 p.m. A Benefit performance featuring the stars of Monty Python and many other British comedy acts.



PLEASURE AT HER MAJESTY'S — a benefit performance featuring stars of Monty Python, and other British comedy acts. Here, Peter Cook, left, in his sketch The Miner; and Michael Palin and John Cleese in their Dead Parrot sketch. The show will air Tuesday at 11:30 p.m. on Channel 9.

'I Am an Inuk . . .'

A vast Arctic expanse defined only by a solitary igloo and banks of dense clouds drifting toward the horizen is the opening scene of Ukaliq, a special film to be telecast on CBC-TV on Friday, March 11 at 4:30 p.m.

A man's voice punctuates the stillness: "I am Ukaliq, an Inuk, son of Unaaq and Putuliq. We are people of the north. It is known among my people that a man's story belongs to him, and only he may tell that story. So hear it now. The story of Ukaliq. The time of childhood was as magic."

Magical is the word for this half-hour superbly animated film and there's magic also because the film is true to the folklore of Canada's Inuit (Eskimo) people.

Frightening Information About Dioxin on TV 9

The true nature of the man-made chemical Dioxin is examined on Nine's Journal, Tuesday, March 8 at 7:30 p.m. on Public TV 9. The World in Action documentary will be hosted by Public Affairs manager Mike Kirk.

Dioxin made the news recently when an explosion at a chemical plant near the Italian town of Seveso deposited a fine layer of Dioxin dust over a wide area of homes and farmland. Now the area is uninhabitable: the population of the town suffers from a disfiguring skin disease while the pregnant women must decide whether to terminate their pregnancies in the face of the high risk of deformation in their unborn children.

Although it attracted attention in Italy, Dioxin is not unknown in the United States. A component of many weed killing products Dioxin has been transported throught the Northwest under less-than safe conditions.

Two leading toxicologists with frightening information about Dioxin also live in the United States. According to thse experts, Dioxin is one thousand times more damaging to pregnant mothers than the drug Thalidomide. In fact, its level of toxicity is so acute that it exposes human beings to risks beyond the understanding of the human imagination.

"Inadequately labelled, and scarcely controlled, Dioxin simply is not worth the dangers it presents."

This documentary has been acquired by KCTS/9 from Britain's Granada International productions.

Geographic Crew Films The Volga

It is often said that the Volga flows in the heart of every Russian. The river is rich in Russian history, and in Russian blood. The Soviet government gave the National Geographic Society rare permission to film this season's fourth National Geographic Special along this essential waterway. The Volga airs Tuesday, March 8 at 8 p.m. on Pubic TV 9 (rebroadcast Sunday, March 13 at 6:30 p.m.).

Accompanied everywhere by officials from Novosti, the Soviet News agency, Geographic cameras travelled aboard the Lenin, flagship of the Volga cruise fleet, to film a documentary of life along the mighty river. Although Novosti was ever-present, no film was censored: it all left the Soviet Unior in sealed cans to be developed in the United States.

The Volga is 2,300 miles long, the longest river in Europe. One must imagine the Mississippi, the Hudson, and the Ohio Rivers all combined to get an idea of the Volga's role in Russian history, culture and industrialization.

In Volgograd, 52-year old Ivan Musatov, a laborer from a village near Moscow, shows his 15-year old son around the streets he defended as a soldier in the Soviet Army. Volgograd was rebuilt out of the former Stalingrad, which was totally destroyed in a costly but decisive battle during the Second World War, when the Russians halted the invading Nazis.

From the Astrakhan region near the mouth of the Volga, the Geographic team films the Russians as they reap an exotic and expensive delicacy — caviar — from various types of sturgeon, the large, sluggish botton-feeding fish that live in the Caspian Sea and swim up the Volga to spawn. The fish are processed on the spot by huge floating factories. Most of the caviar is for export: in the U.S. it sells for about $100 a pound.

Montague BRIDGMAN Ltd.
China Crystal Gifts
811 Government St. 381-0821

HOT FAST DELIVERY
PRICES TO SUIT YOUR BUDGET
HO HO Kitchen
COMPLETE CATERING SERVICE
No Party Too Bit or Too Small
385-7788
FREE DELIVERY WEEKDAYS 4:00 p.m. - 12:00 p.m.
SUNDAY and HOLIDAYS 4:00 p.m. - 10 p.m.
FRI. and SAT. 4:00 p.m. to 2:00 a.m.
DIVISION OF LEES — CHINESE SMORGASBORD
1410 Broad (Near City Hall)

tv SERVICE

Panasonic
just slightly ahead of our time
• SALES • SERVICE • RENTALS
INDEPENDENT BUYERS DISCOUNT SERVICE LTD.
939C Esquimalt Rd. 383-1780

EATON'S
Television and Appliance Repair
Dial 382-7141
Ask for Appliance Repairs

Electrohome
CUSTOMER SERVICE
Ask about our extended warranty plan.
385-3384 155 Langford St.

Sears
TV Repairs
595-9111
Charge It on Your Simpsons-Sears All Purpose Account

"Color TV Specialists"
RCA
CUSTOMER SERVICE
• Enquire about Our Factory Service Contracts
827 Devonshire Rd.
382-8141

ELECTROHOME
For Fast, Reliable Color TV Service
CITY CENTRE TV
University Heights Centre
Open Daily 10 a.m.-10 p.m.
477-6971

VICTORIA AUTO RADIO & TELEVISION
• TV SALES • SERVICE • C.B. RADIOS, AUTO TAPE DECKS and P.A. SYSTEMS SALES SERVICE and INSTALLATION
383-7017
832 VIEW ST.

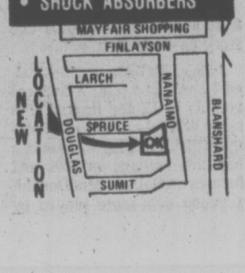
• IN SIDNEY •
WHITE'S TELEVISION
ELECTROHOME and RCA
SALES AND SERVICE
2363 BEACON ST. 656-3012

TELEVISION SERVICE CENTRE
1014 Cook Street at Fort
383-6083
Same Day Service in Our Shop or In Your Home
RENTALS AND SALES

BUTLER BROTHERS
Color Television Repairs by the Professionals
TV SALES and SERVICE
1720 Douglas 383-1511

Kent's TV
Specializing in
• ELECTROHOME
• ZENITH • HITACHI
• SALES • SERVICE
• RENTALS
742 Fort St. 383-7104

ADMIRAL MAGNAVOX
T.V. SERVICE
CHROMA T.V.
478-4500
2-25

OK GT RETREAD SPECTACULAR
ECONOMY CARS
550x12—A78x12
600x12—A78x13
600x13—B78x14
650x13
16.95
COMPACT CARS
700x13—C78x13
645x14—C78x14
695x14—D78x14
17.95
INTERMEDIATE CARS
E78x14
F78x14
F78x15
18.95
STANDARD SIZE
G78x14
G78x15
19.95
STATION WAGONS
H78x14
H78x15.
20.95
TRIPLE TIRE GUARANTEE
1. Nation Wide. 2. Money back in writing. 3. Against all road hazards — unconditionally.
PROFESSIONAL AUTOMOTIVE SERVICE
• WHEEL BALANCING
• WHEEL ALIGNMENT
• SHOCK ABSORBERS


Wednesday, March 9

CBC (2)	CBUFT (3)	KOMO (4)	KING (5)	CHEK (6)	KIRO (7)	TIME	CHAN (8)	KCTS (9)	KSTW (11)	KVOS (12)	CKVU (13)
Ami; Giant	Centour (9:15) Oraliens	Good Morning America Mayberry Cross-Wits	Today continued Seattle Today	Canada A.M. continued Daybreak Hot Hands	Patches Kangaroo Game Price	8:00 8:30 9:00 9:30	Canada A.M. continued News Yoga	Sesame Street	Rascals Bozo 700 Club continued	Frolics continued Game Dinah!	Vancouver continued Beautiful Larry Solway
Schools Mr. Dressup Sesame Street	You Hou Conseil Clemence Comte	Window Happy Days Second Chance Family Feud	Game Shoot Name Tune Lovers	Schools Mr. Dressup Barton and Company	Is Right Love of Life Restless Search	10:00 10:30 11:00 11:30	Jean Cannem Definition Impressions Hot Hands	Electric Company continued continued	continued Hillbillies FBI continued	continued Love of Life Price Is Right	Paul Bernard Paradise Restless M. Hartman
Bob McLean Switzer Coronation St.	Skippy Les Coqueluches Femme d'	Pyramid My Children Ryan's Hope One Life	Squares Days of Our Lives Doctors	News; Ida Clarkson Impressions FBI	News As World Turns Light	12:00 12:30 1:00 1:30	News Hec Ramsey continued	Electric Company continued continued	News Jeannie Movie: Paranoiac	Merv Griffin continued Restless	Flintstones Hogan Tommy Banks
All in Family Edge of Night Take 30 Cooks	Aujour-d'hui Le Temps de Vivre a suivre	To Live Hospital (2:15) Edge of Night Boomerang	Another World Movie: Bus	FBI Edge of Night Take 30 Cooks	All in Family Match Game Dinah! continued	2:00 2:30 3:00 3:30	continued Alan Hamel Another	continued continued Speakout Medieval Art	continued continued Flintstones Banana Splits	All in Family Match Game Tattletales Jeannie	Movie: Operation Snafu continued
Your Choice Magic Lie Nic, Pic Room 222	Bobino Le Grenier Pacifique Pointe	After School Special Macaroni News	Stop continued M. Hartman News	Brady Bunch Magic Lie Doris Day News	Emergency One! News continued	4:00 4:30 5:00 5:30	World Lucy Show Adam-12 Lottery	Sesame Street Mr. Rogers Electric Co.	Mickey Mouse Archies Beaver Partridges	Funorama Gilligan Mike Douglas	Rascals Get Smart Mannix continued
						EVE.					
Sirota Hourglass continued Bluff	Ce soir Juliette Daniel Boone	News News Tell Truth Last of Wild	continued News McGowan Andy Williams	News continued Baretta continued	News Mike Douglas Hunt	6:00 6:30 7:00 7:30	News continued Bionic Woman	Cosmology Zoom Decision World War I	Brady Bunch Bewitched Love Adam-12	News Break Bank Game Rising Damp	Odd Couple M. Hartman Vancouver continued
Science Mag Ruzicka Johnny Belinda,	Tac Travail Hors-Serie: Copernic	Bionic Woman Baretta continued	Grizzly Adams CPO Sharkey McLean	Science Mag Ruzicka Johnny Belinda,	Good Times Jacksons Movie: Mr.	8:00 8:30 9:00 9:30	NHL Hockey, Washington Capitals	Pygmies continued Asmat, Documentary	Marcus Welby, MD Billy Graham	Kojak continued Movie: Mr.	continued continued Fantastic Journey
Musical continued News 90 Minutes	Advertis Pacifique Reflect (11:10) d'un Pays	Charlie's Angels News Rookies	Tales of the Unexpected News Johnny	Musical continued News News	Majestyk continued News Movie:	10:00 10:30 11:00 11:30	vs. Canucks News News	Scenes from A Marriage I. Bergman Childhood	News Movie: High Hell	Majestyk continued Honeymooners Movie:	Tales of the Unexpected Celebrity Revue
Live— continued	Cinema (12:10) La Maison Des Boris	continued Mystery (12:40) Of The Week	Carson continued Tomorrow	Movie: Violent Saturday	Day of the Evil Gun Movie	12:00 12:30	Movie (12:10) The Night Strangler Movie(1:40)	Drama Olympia '77	continued	Day of the Evil Gun continued	Benny Hill Show

Key to Ratings:
Excellent xxxx
Good xxx
Fair xx
Poor x

Today's Highlights

Dinah! on 7 at 3 p.m. Among the guests will be Orson Welles, Peter Strauss, Lauren Hutton and Steve Ford, son of the former U.S. president.

Afterschool Special — Children, on 4 at 4 p.m. A new boy in town gets off on the wrong foot with The Horrible Honchos.

Magic Lie — Children, on 2 and 6 at 4:30 p.m. The story of Makipitoon, the Great Chief, who chose a difficult path to stop tribal warfare.

Andy Williams — Variety, on 5 at 7:30 p.m. Peggy Lee joins Andy for a duet of Cole Porter's songs.

Pygmies — Documentary, on 9 at 8 p.m. For details see story on Page 15.

Johnny Belinda — Musical, on 2 and 7 at 9 p.m. A musical version of Elmer Harris' 1940 stage drama—a story of a deaf-mute girl. The play was set in a Maritime village in 1894 and focuses on Belinda MacDonald, a young deaf-mute played by Amanda Hancox. (See picture on page 12.)

Asmat, the Cannibal Craftsmen of New Guinea, on 9 at 9 p.m. A documentary about the life among the Asmat, primitive New Guineans known for their elaborate totem poles and now-outlawed head-hunting.

Scenes from a Marriage — Drama, on 9 at 10 p.m. Ingmar Bergman's six-part study of a marriage, originally shown on Swedish television in 1973. The film depicts the joys and anxieties of a 35-year-old divorce lawyer, played by Liv Ullmann and her 42-year-old husband, played by Erland Josephson. (Excerpts from a documentary, World of Ingmar Bergman, will be shown after the drama.)

Childhood — Drama, on 9 at 11:30 p.m. Anthony Hopkins portrays a hard-drinking junkman in Possessions, a story about a widow trying to raise three sons. (See Cover picture.)

Spotlight on Movies

Paranoiac (xx), on 11 at 1 p.m. Thriller about madness and murder in a gloomy English mansion. Janette Scott and Oliver Reed. (1963).

Operation Snafu (xx), on 13 at 2 p.m. Italian-made Second World War drama with Peter Falk and Martin Landau. The action takes place in Italy. (1972).

Bus Stop (xxx), on 5 at 3 p.m. Drama starring Marilyn Monroe and Don Murray. Naive cowhand falls for a sexy entertainer, despite warnings from his pal. Good movie based on the Broadway stage success by William Inge. There are some tender dramatic moments and some funny ones. (1956).

Mr. Majestyk, on 7 and 12 at 9 p.m. Crime drama about a Colorado melon grower who is at war with the labor racketeers. (1974).

High Hell (xx), on 11 at 10:30 p.m. Gold mine owner's wife has an affair with her husband's partner, while the three are snowbound for the winter in the Canadian Rockies. John Derek, Elaine Stewart, Rodney Burke and Patrick Allen. (1958).

Violent Saturday (xxx), on 6 at midnight. Crime drama starring Victor Mature, Richard Egan and Lee Marvin. An episodic yarn about a planned bank robbery in a small town by three hoods. (1955).



CBC-TV PRESENTS Johnny Belinda, Wednesday, March 9 at 9 p.m. It's the TV version of the hit Canadian musical that played at the Charlottetown Festival. Starring Amanda Hancox as Johnny Belinda, Don McManus as her father Black MacDonald, and Elizabeth Mawson as Belinda's Aunt Maggie, the story concerns a young deaf and dumb woman and the communications breakthrough she experiences. The production is directed by Norman Campbell.

The Night Strangler, on 8 at 12:10 a.m. Thriller made for television with Darren McGavin returning as a reporter in this movie about a Jekyll/Hyde killer who lives in Seattle. (1973).

Savage Pampas (x), on 7 at 1:25 a.m. Western starring Robert Taylor and Ron Randell. Action story in the uncolonized Argentine pampas of 1870. (1966).

Wonder Woman, on 8 at 1:40 a.m. Adventure movie with Cathy Lee Crosby as a superhuman female crime fighter stalking an elusive espionage agent. Made for television in 1974.

The Daughters of Joshua Cabe Return, on 6 at 2 a.m. Western about a homesteader who hires three women to pose for his daughters. Made for television in 1975.

The Family Kovack, on 8 at 3:10 a.m. Drama about a family trying to prove their eldest son innocent of bribery. Made for television in 1974.

Machete, on 6 at 3:30 a.m. Albert Dekker plays a plantation owner whose wife makes a play for her husband's plantation manager. Mari Blanchard is the wife. (1958).

CABLE 10 PROGRAM

WEDNESDAY, MARCH 9

6:30 p.m. Here's Lowther.
7 p.m. Arts Calendar.
7:30 p.m. Natural Gardening.
8 p.m. Canadian Forces Pacific, Navy 50 years ago.
9 p.m. Justice and Us — medicine and law.
10 p.m. Jobs Plus.



Thursday, March 10

CBC (2)	CBUFT (3)	KOMO (4)	KING (5)	CHEK (6)	KIRO (7)	TIME	CHAN (8)	KCTS (9)	KSTW (11)	KVOS (12)	CKVU (13)
Giant	Centour (9:15) Orallens	Good Morning America Mayberry Cross-Wits	Today continued Seattle Today	Canada A.M. continued Daybreak Hot Hands	Patches Kangaroo Game Price	8:00 8:30 9:00 9:30	Canada A.M. continued News Yoga	Sesame Street	Rascals Bozo 700 Club continued	Frisky Frolics Game Dinah!	Vancouver continued Beautiful Larry Solway
B.C. Schools Mr. Dressup Sesame Street	Lettres Conseil Clemence Anaimaux	Window Happy Days Second Chance Family Feud	Game Shoot Name Tune Lovers	B.C. Schools Mr. Dressup Barton and Company	Is Right Love of Life Restless Search	10:00 10:30 11:00 11:30	Jean Cannem Definition Impressions Hot Hands	continued continued continued Factory	continued Hillbillies FBI continued	continued Love of Life Price Is Right	Paul Bernard Paradise Restless M. Hartman
Bob McLean Switzer Van Dyke	Prince Noir Les Coqueluches Femmes d'	Pyramid My Children Ryan's Hope One Life	Squares Days of Our Lives Doctors	News; Ida Clarkson Impressions FBI	News As World Tufns Light	12:00 12:30 1:00 1:30	News Adam-12 Movie: Lindbergh	Electric Co. continued Continued continued	News Jeannie Movie: Blast	Merv Griffin continued Restless	Flintstones Hogan Tommy Banks
All in Family Edge of Night Take 30 Cooks	Aujour-d' hui Cinema L'Homme La Jaguard	To Live Hospital Edge of Night Treehouse	Another World Movie: Wreck of	continued Edge of Night Take 30 Cooks	All in Family Match Game Dinah! continued	2:00 2:30 3:00 3:30	Kidnapping Alan Hamel Another	continued continued Villa Allegre Cosmology	Of Silence Flintstones Banana Splits	All in Family Match Game Tattletales Jeannie	Movies: The Enforcer continued
Your Choice Vision On What's New? Room 222	Bobino Guternberg Tresor Pointe	Merv Griffin continued News	The Mary Deare M. Hartman News	Brady Bunch Vision On Doris Day News	Emergency One! News continued	4:00 4:30 5:00 5:30	World Lucy Show Emergency one!	Sesame Street Mr. Rogers Electric Co.	Mickey Mouse Archies Beaver Patridges	Funorama Gilligan Mike Douglas	Rascals Get Smart Mannix continued
						EVE.					
Bob Newhart Hourglass continued Kotter	Ce Soir Juliette Excius Les Grands	News News Peopleplace continued	continued News McGowan Game PM	News continued Lawrence Welk	News Mike Douglas Hunt	6:00 6:30 7:00 7:30	News continued Old Country Blansky	Medieval Art A Classic Decision Oasis	Brady Bunch Betwitched Love Adam-12	News C. Camera Game Doc in House	Odd Couple M. Hartman Vancouver continued
Shirley MacLaine Watson Teleplay	Films: Chacal A suivre a suivre	Kotter Happening!! Barney Miller Tony Randall	Fantastic Journey Best Sellers	Shirley MacLaine Best Sellers	Waltons continued Movie: A Circle	8:00 8:30 9:00 9:30	McMillan Crime Drama Maclear	Onedin Line KCTS Drive Movie:	Ten Who Dared Ironside continued	Squares Medical Centre Movies:	continued continued "Code R" Adventure
Upstairs, Downstairs News 90 (11:35)	a suivre Pacifique Mesdames, Messieurs	Lawrence And Gorme News Female	continued continued News Johnny	continued continued News News	Of Children News Kojak	10:00 10:30 11:00 11:30	Delvecchio continued News continued	Blithe Spirit Woman Olympia '77	News Movie: Escape From Hell	Pegdulum continued continued Kojak	Barnaby Jones Celebrity Revue
Minutes Live Movie: Adventure	La Peche Miracu-leuse	Sexuality, Report	Carson continued Tomorrow	Movie: The Leopard (3 and Half Hrs.)	continued Movie: (Starts at 12:40)	12:00 12:30	Movie: Some Came Running		Island	continued Movie: (starts at 12:40)	Benny Hill Show

Spotlight on Movies

The Lindbergh Kidnapping Case, on 8 at 1 p.m. Crime drama made for television dramatizing the aftermath of the crime which shocked the world in 1932. Cliff de Young. (1976).

Blast of Silence (x), on 11 at 1 p.m. Drama with Allen Baron playing a hired killer who stalks his victim in New York City. (1961).

The Enforcer (xxx), on 13 at 2 p.m. Violent, well done semi-documentary starring Humphrey Bogart. the story is about the smashing of Murder Inc. by an assistant district attorney. (1951).

The Wreck of the Mary Deare (xx), on 5 at 3 p.m. Drama about two seamen involved in the investigation of an abandoned ship. Gary Cooper, Charlton Heston, Michael Redgrave and Emlyn Williams. (1959).

A Circle of Children, on 7 at 9 p.m. Drama about the plight of emotionally disturbed children. The story was adapted from Mary McCracken's semi-autobiography. Made for television in 1977.

Blithe Spirit, (xx), on 9 at 9:30 p.m. English-made comedy-fantasy about a ghost returning to disrupt her husband's second marriage. Rex Harrison and Margaret Rutherford. Story by Noel Coward. (1945).

Pendulum (xxx), on 12 at 9:30 p.m. An interesting action drama about a police captain who becomes a chief suspect when his wife and her lover are murdered. George Peppard, Jean Seberg and Richard Kiley. (1969).

Escape from Hell Island (xx), on 11 at 10:30 p.m. Drama with Mark Stevens playing a fishing-boat captain who tries to smuggle a young woman out of Cuba. Also in the Cast is Linda Scott. (1963).

The Leopard (xx), on 6 at midnight. Italian-made drama starring Burt Lancaster, Claudia Cardinale and Alain Delon. Giant, epic film based on the novel by Giovanni di Lamperdusa. It's a slow-moving movie but photography is excellent. The story is about the aristocracy in Italy during the 1860s. (1963).

Some Came Running (xx), on 8 at 12:10 a.m. Drama starring Frank Sinatra, Shirley MacLaine and Dean Martin. The story is based on the novel by James Jones about life in a small, midwestern town after the Second World War. Most of the plot falls into the soap opera groove, but the performances, especially Shirley MacLaine as a good-time gal, are good. (1958).

The Looking Glass War (xx), on 7 and 12 at 12:40 a.m. The movie is based on a good espionage movel by John Le Carre, but it has been turned into a mildly entertaining film. The action takes place in East Germany with Christopher Jones as a British agent. The girl is Pia Degermark. (1070).

Ragan, on 2 at 1 a.m. Italian-Spanish-made film in which Ty Hardin plays a pilot hired to rescue the imprisoned former president of a Latin American country. (1968).

The Return of Monte Cristo (xx), on 7 at 2:40 a.m. An entertaining costume drama starring Louis Hayward and Barbara Britton. (1946).

The Safecracker (xx), on 8 at 2:55 a.m. British-made spy movie with a gimmick, starring Ray Milland and Barry Jones. Milland plays a respectable safe expert who turns thief and is imprisoned. During the Second World War his knowledge is put to use on a dangerous mission. (1958).

Take a Giant Step (xxxx), on 6 at 3:30 a.m. Poignant drama, Hollywood's version of what it felt like to be a Negro in a white-dominated town in New England. Estelle Hemsley, Ruby Dee, Frederick O'Neil, Ellen Holly and Johnny Nash. (1959).

Today's Highlights

Alan Hamel — Variety, on 8 at 2:30 p.m. Among the guests will be Tom Kneebone, Sylvia Tyson and Debralee Scott.

Celebrity Cooks, on 2 and 6 at 3:30 p.m. TV writer Alex Barris prepares spanakopita, a Greek spinach and cheese pie.

Oasis in Space, on 9 at 7:35 p.m. A look at the effects of pollutants on rivers, lakes and oceans.

Shirley MacLaine — Variety, on 2 and 6 at 8 p.m. During this hour's special there will a performance by the Ballets Trockadero de Monte Carlo, an all-male troupe of professional dancers who spoof ballet by doing farcical movements and wearing women's costumes — tutus, wigs and makeup. Also scheduled are cameos by Bob Hope and James Stewart.

Ten Who Dared, on 11 at 8 p.m. This week's episode features a one-week, 70-minute journey through cannibal territory by Mary Kingsley (palyed by Penelope Lee), who explored West Africa in the early 1890s.

Best Sellers — Drama, on 8 and 6 at 9 p.m. The Rhinemann Exchange, a five-hour adaptation of Robert Lodlum's novel about espionage and profiteering during the Second World War. In this opener, on American agent (Stephen Collins) is sent to Argentina to arrange for an exchange of U.S. industrial diamonds for German gyroscope plans.

Billy Graham Crusade, on 11 at 9 p.m. The fourth of five special programs — topic: Is Anything too Hard for God?

Maclear, on 8 at 9:30 p.m. A look at Vietnamese refugees living in Canada. First of two parts.

Steve Lawrence and Eydie Gorme, Special, on 4 at 10 p.m. Salute to Cole Porter featuring Ethel Merman, Bob Hope and prima ballerina Natalia Nakarova performing to selections from Can Can.

Geraldo Rivera, on 4 at 11:30 p.m. Female Sexuality and the New Feminine Philosophy is discussed. Among the guests will be authors Shere Hite (The Hite Report), and Erica Jong (Fear of Flying).



STEVE LAWRENCE and Eydie Gorme share the front seat of a flivver in a scene from "The Sentry Collection Presents Steve Lawrence and Eydie Gorme From This Moment On . . . Cole Porter," an hour-long special program paying tribute to the popular songs written by Cole Porter. The program will air on the ABC Television Network on Thursday, March 10, at 10 p.m. on Channel 4, highlighting Porter's music from his days at Yale to his hits for the Broadway stage.

CABLE 10 PROGRAM

THURSDAY, MARCH 10

6:30 p.m. Here's Lowther.
7 p.m. Community Action.
8 p.m. South African Life — film.
8:30 p.m. Senior Chef, leftovers.
9 p.m. Outlook.

COMPLETE OFFICE COFFEE SERVICE

for ONLY A FEW PENNIES Per Cup!



L.M.J. COFFEE SERVICE 384-6242

714 Cormorant 2-18

Friday, March 11

CBC (2)	CBUFT (3)	KOMO (4)	KING (5)	CHEK (6)	KIRO (7)	TIME	CHAN (8)	KCTS (9)	KSTW (11)	KVOS (12)	CKVU (13)
Ami-Giant	Centour (9:15) Orallens	Good Morning America Mayberry Cross-Wits	Today continued Seattle Today	Canada A.M. continued Daybreak Hot Hands	Patches Kangaroo Game Price	8:00 8:30 9:00 9:30	Canada A.M. continued News Yoga	Sesame Street	Rascals Bozo 700 Club continued	Frisky Frolics Game Dinah!	Vancouver continued Beautiful Larry Solway
Schools Mr. Dressup Sesame Street	Tam Tam Conseil Nature Sans Parole	Window Happy Days Second Change Family Feud	Fortune Shoot Name Tune Lovers	Schools Mr. Dressup Barton and Company	Is Right Love of life Restless Search	10:00 10:30 11:00 11:30	Jean Cannem Definition Impressions Hot Hands	Electric Company continued continued	continued Hillbillies FBI FBI	continued Love of Life Price is Right	Paul Bernard Paradise Restless M. Hartman
Bob McLean Switzer Arts Mag	Tunisie Les Coqueluches Femme d'	Pyramid My Children Ryan's Hope One Life	Squares Days of Our Lives Doctors	News; Ida Clarkson Impressions FBI	News As World Turns Light	12:00 12:30 1:00 1:30	News Adam-12 Movie: Lindberg	Electric Company continued continued	News Jeannie Movie: Overland	Merv Griffin continued Restless	Flinstones Hogan Tommy Banks
All in Family Edge of Night Take 30 Cooks	Aufour-d-hui Cinema: Extra Vision	To Live Hospital (2:15) Edge of Night Treehouse	Anot World Movie: Seven	continued Edge of Night Take 30 Cooks	All in Family Match Game Dinah! continued	2:00 2:30 3:00 3:30	Kidnapping Alan Hamel Another	continued continued Tennyson? Medieval Art	Raiders Blue Marble Flintstones Banana Splits	All in Family Match Game Tattletales Jeannie	Movie: Marco 7 continued
Your Choice Documentary After School Room 222	Bobino Gobelet Madame Pointe	Merv Griffin continued News	Thieves continued M. Hartman News	Brady Bunch Documentary Doris Day News	Emergency One! News continued	4:00 4:30 5:00 5:30	World Lucy Show Emergency One!	Sesame Street Mr. Rogers Electric Co.	Mickey Mouse Archie Beaver Partridges	Funorama Gilligan Mike Douglas	Rascals Get Smart Mannix continued
						EVE.					
Klahanie Hourglass continued Ryan's Fancy	Ce Soir Encore Pierrafeau Marcus	News News Tell Truth Muppets	continued News McGowan Squares	News continued Charlie's Angeles	News NBA Basketball Super Sonics	6:00 6:30 7:00 7:30	News continued Fish Stars on Ice	Architecture Zoom Decision Report	Brady Bunch Bewitched Love Adam-12	News Make Deal Game On the Buses	Odd Couple M. Hartman Vancouver continued
M. T. Moore Chico Tommy Hunter	Welby, MD Pour et Le Contre Scanario	Donny and Marie Movie: Let's Scare	Sanford, Son Chico Rockford Files	M. T. Moore Chico Tommy Hunter	vs. 76ers Sonny and Cher	8:00 8:30 9:00 9:30	Donny, Marie Rockford Files	Wash., Week Wall Street Hollywood Television	Marcus Welby, MD Billy Graham	Lawrence Welk Movie: State	continued continued Baa Baa Black Sheep
Police Story News 90	Science Pacifique Cinema (11:10) Matef	Jessica To Death News S.W.A.T.	Quincy continued News Johnny	Hawaii Five-O News News	Hunter continued News Movie:	10:00 10:30 11:00 11:30	Quincy Continued News continued	Theatre continued continued Olympia '77	News Steve Allen's Laugh-Back	Secret continued Honeymooners Movie:	Hunter continued Movie: Up The Chastity
Minutes Live Movie. Comedy	a suivre	continued Avengers (starts 12:40)	Carson continued Chicago Soul	Movie: England Made Me	Curse of The Undead Movie: S—Fiction	12:00 12:30	Movie (12:10) Fat City continued		700 Club	Ben continued	Belt Movie: The Falling Man

Spotlight on Movies

The Lindbergh Kidnapping Case, on 8 at 1 p.m. Conclusion of this TV drama. For details see Thursday's listing on Channel 8 at 1 p.m.

Maroc 7 (xx), on 13 at 2 p.m. English-made adventure movie with Maroccan backgrounds about robbery and murder.

Seven Thieves (xxx), on 5 at 3 p.m. Crime drama starring Edward G. Robinson, Rod Steiger, Joan Collins and Eli Wallach. A tense movie about a plot to rob the Monte Carlo gambling vaults.

Let's Scare Jessica to Death, on 4 at 9 p.m. There are supernatural powers at work affecting a former mental patient and her newly purchased farm in Connecticut, Zohra Lampert and Barton Heyman. (1971).

State Secret (xxxx), on 12 at 9 p.m. Excellent, British-made suspense thriller with Douglas Fairbanks Jr., Glynis Johns, and Jack Hawkins. The story is about a noted surgeon who is tricked into aiding a head of a European police state. The doctor flees with secret police not far behind him. (1951).

Up the Chastity Belt, on 13 at 11 p.m. Bawdy spoof of the era when knights were bold. Frankie Howerd and Roy Hudd. English-made in 1971.

Curse of the Undead (xx), on 7 at 11:30 p.m. An intriguing mixture of western and Dracula-type horror. Eric Fleming and Kathleen Crowley. (1956).

Ben, on 12 at 11:30 p.m. Sequel to Willard, in which an army of rats terrorizes Los Angeles. (1972).

England Made Me (xx), on 6 at midnight. Drama based on Graham Greene's 1935 novel about the moral conflict in Germany before the Second World War, while the Nazis were rising to power. Peter Finch and Michael York. (1973).

Fat City (xxxx), on 8 at 12:10 a.m. John Huston's deeply moving drama about a washed-up 31-year-old boxer. Stacy Keach, Jeff Bridges and Susan Tyrell. (1972).

The Falling Man (x), on 13 at 12:30 a.m. Crime drama about a former policeman who sets out to get those who had framed him and ruined his career. (1968).

Six of a Kind (xx), on 2 at 1 a.m. Comedy about two couples on a cross-country motor trip. W. C. Fields, Mary Boland and Charles Ruggles. (1934).

Mysterious Island (xxx), on 7 at 1:05 a.m. English-made science fiction based on Jules Verne's story about escapees from a Confederate prison landing via baloon on an island where mammoth beasts roam. Michael Craig and Joan Greenwood. (1961).

Today's Highlights

Ukaliq, on 2 and 6 at 4:30 p.m. A cartoon about a young Inuit boy who becomes lost in the spirit world.

NBA Basketball, on 7 at 6:30 p.m. The SuperSonics vs. The 76ers in a game taped at the Spectrum in Philadelphia.

Ryan's Fancy — Variety, on 2 at 7:30 p.m. A look at the life of a Labrador fur trapper.

Stars on Ice, on 8 at 7:30 p.m. Among the guests will be James Darren and skaters Kath Malmberg, Courtney and Benenson and the Fenton Family.

Bill Graham Crusade, on 11 at 9 p.m. In the final telecast in this series Graham speaks on The Day of Judgement.

Hollywood Television Theatre, on 9 at 9:10 p.m. The Andersonville Trail, an Emmy-winning drama directed by George C. Scott. The play recreates the 1865 war-crimes trial of Confederate captain Henry Wirz, commandant of the Andersonville, Ga., POW camp where 13,000 Union prisoners died of starvation and disease.

Chicago Soul — Music Special, on 5 at 1 a.m. A concert of soul music with host Don Cornelius and the Spinners.

The Left Hand of God (xx), on 6 at 2 a.m. An adventurer, played by Humphrey Bogart, puts on the robes of a priest to escape a Chinese warload. Also in the cast are Gene Tierney and Lee J. Cobb. (1955).

Dead Man on the Run, on 8 at 2:10 a.m. Crime drama made for television about a U.S. federal investigator who is convinced that his predecessor's murder was linked to a political assassination plot. Peter Graves, Pernell Roberts and Katherine Justice. (1975).

Shoot-Out in a One-Dog Town, on 8 at 3:40 a.m. Drama made for television about a banker and a gang which is after the $200,000 in his vault. Richard Egan and Stefanie Powers. (1974).

Goodbye Raggedy Ann (xx), on 6 at 3:45 a.m. Drama made for television about a Hollywood starlet driven to the edge of suicide. Mia Farrow, Hal Holbrook and John Colicos. (1971).

Midband TV Programs

March 6 - March 12

Midband programs, broadcast by KCPQ-TV, Tacoma (Channel H), can only be received by viewers whose television sets have a converter.

Sunday, March 6—3:30, Idea Thing; 4, Once Upon A Classic; 4:30, Classic Theatre Preview; 5, Classic Theatre: The Humanities In Drama; 7:10, Subscription Break; 7:20, Lowell Thomas Remembers; 7:50, Subscription Break; 8, Movie Special; 9:50, Subscription Break; 10, Rock Follies; 10:55, Subscription Break; 11, Austin City Limits—Country Music And Then Some.

Monday, March 7—6, Zoom; 6:30, Aideing In Education; 7, John Komen And . . .; 7:30, Olympia '77; 8, The Glory Of Their Times; 8:50, Subscription Break; 9, The Pallisers; 10, Rock Follies; 10:55, Subscription Break; 11, Music Mix; 11:30, Captioned ABC Evening News.

Tuesday, March 8—6, Zoom; 6:30, Once Upon A Classic; 7, John Komen And . . .; 7:30, Olympia '77; 8, National Geographic Special; 9, Subscription Break; 9:15, Pictures At A Competition; 9:45, Subscription Break; 10, Rock Follies; 10:50, Subscription Break; 11, Music Mix; 11:30, Captioned ABC Evening News.

Wednesday, March 9—6, Zoom; 6:30, It's About Time; 7, John Komen And . . .; 7:30, Olympia '77; 8, Classic Theatre Preview; 8:30, Subscription Break; 8:35, Bar Mitzvah Boy; 9:50, Subscription Break; 10:05, Scenes From A Marriage; 10:52, Subscription Break; 11, Music Mix; 11:30, Captioned ABC Evening News.

Thursday, March 10—6, Zoom; 6:30, Teaching Children To Read; 7, John Komen And . . .; 7:30, Olympia '77; 8, Masterpiece Theatre: Upstairs, Downstairs; 8:55, Subscription Break; 9:05, Classic Theatre: Humanities In Drama; 10:45, Subscription Break; 11, Lowell Thomas Remembers; 11:30, Captioned ABC Evening News.

Friday, March 11—6, Zoom; 6:30, Villa Alegre; 7, John Komen And . . .; 7:30, Olympia '77; 8, Washington Week In Review; 8:25, Subscription Break; 8:35, Vienna Philharmonic New Year's Concert; 9:30, Subscription Break; 9:45, The Epic That Never Was; 10:35, Subscription Break; 10:55, Agronsky At Large; 11:30, Captioned ABC Evening News.

Saturday, March 12—4:30, Community Express; 5, Cousteau/Oasis In Space; 5:30, Once Upon A Classic; 6, Consumer Survival Kit; 6:30, Subscription Break; 6:40, Laurel and Hardy; 7, Nova; 8, Subscription Break; 8:10, The Andersonville Trial; 10:45, Subscription Break; 11, Big Time Wrestling.

CABLE 10 PROGRAM

FRIDAY, MARCH 11

6:30 p.m. Here's Lowther.
7 p.m. Gould on Books.
7:30 p.m. Dialogue, with Social Credit Party.
8 p.m. MP Reports, with Donald Munroe.
9:30 p.m. Income Tax, open telephone.
10 p.m. Justice and Us.

VICTORIA Fireplace SHOP LTD.
• GLASSFYRE SCREENS
• FIRESIDE ACCESSORIES 3-4
1317 BROAD ST. 388-4880

CORDLESS REMOTE TV CONVERTER
GET ALL CABLE TV CHANNELS AVAILABLE!
159.50
TAX 11.17
TOTAL 170.67
• Remote push-button channel selection
• Remote ON/OFF
• No ugly cord
• Convenient to use
• Simple to instal
• Canadian made
TECH 1000
BARTEL SALES
120 E. ESPLANADE N. VANCOUVER
Mail Order Customers — Postage included in price
Send cheque or M.O. with order.

CBC AM-FM Radio Highlights

CBC-AM 690
CBC-FM 105.7

SATURDAY
AM Network

1:30 p.m. Metropolitan Opera — Host: Peter Allen. Today: Le Nozze di Figaro (Mozart). Cast: Heather Harper, countess (broadcast debut); dudit Blegen, Susanna; Maria Ewing, Cherubino; James Morris, Figaro; Lenus Carlson, Count. Conducted by Steuart Bedford.

6: 15 p.m. Our Native Land — Host Albert Angus presents news of native peoples' activities across Canada and their links to other native peoples overseas who have common problems and aspirations.

7:05 p.m. CBC Stage — Two Miles Off or Elnora Sunrise With a Twist of Lemon, a collage of stories by and about the people of Elnora, Alta. The cast lived there for a month, observing the life of the town, then assembled this program which evokes the feelings of living in a small town, one of which is probably dying. With Jonathan C. Barker, Juergen Beerwald, Shay Garney, Dennis Robinson, Tanya Ryga.

11:05 p.m. Music from the Shows — With host Colin MacLean, features an hour of musical selections from major broadway shows, and love recorded stage performances intermingled with a look back at some of the great actors, composers and situations that made the movie industry possible. Tonight: Come Spy With Me.

FM Network

12:10 p.m. New Records — From Vancouver, freelance broadcaster Otto Lowy will review the following recordings: An Opera Recital by Ivo Zidek; Die Grosse Tenor Star Parade; Polska Krev; Dvorak's String Q quintet in E flat Major; Myslivecek's Abramo Ed Isacco.

10:05 p.m. Recycling the Blues — Real rhythm and blues in an hour of uninterrupted music.

11:05 p.m. The Great Canadian Gold Rush — A rock music series with host Terry David Mulligan.

SUNDAY
AM Network

5:05 p.m. A Special Occasion — Host: Alan Maitland. Today: Jimmy Webb—A Legend in the Making, a two-hour profile of the composer of By The Time I Get To Phoenix, Didn't We?, and others, prepared by Mary Nelson, co-host of Jazz Radio Canada, and produced by Dave Bird in Winnipeg. Includes the premiere of six tracks from his Atlantic Records album to be released in April, and interviews with Webb, Thelma Houston, and producer George Martin.

7:05 p.m. Symphony Hall — The Montreal Symphony conducted by Piero Gamba; Philipe Entremont, piano: Capriccio Concertante (S. C. Eckhardt-Grammatte); Concerto No. 2 (Saint-Saens); Symphony. (Franck).

9:05 p.m. Concern — International Torture-Prisoners of Conscience — Freelance broadcaster Marjorie Whitelaw reports on crimes committed against individuals by governments in various countries, and the work of Amnesty International which crusades against torture wherever it occurs.

10:30 p.m. Friends — Normand Gregoire hosts a program of contemporary Quebec music. Produced in Montreal by Michael Whalen.

FM Network

8:06 a.m. Choral Concert — Host: Jon Washburn, Director of the Vancouver Chamber Choir and the Amity Singers of Victoria and Assistant Director of the Vancouver Bach Choir. Today: Let the Peoples Sing — The First Walpurgis night '(Leipzig Radio Chorus, Leipzig Gewandhous Orchestra, Kurt Mazur).

1:30 p.m. Symphony Hall — The Montreal Symphony conducted by Piero Gamba; Philipe Entremont, piano: Capriccio Concertante (S. C. Eckhardt-Gramatte); Concerto No. 2 (Saint-Saens); Symphony (Franck).

11:05 p.m. Music to Listen to Jazz By — Lee Major and Tom McCullough play two hours of easy-listening jazz.

MONDAY
AM Network

8:04 p.m. Dr. Bundolo's Pandemonium Medicine Show — A zony travelling medicine show from Vancouver, with Maria Groper, Bill Buck, Steve Woodman and Bill Reiter.

8:30 p.m. The Great Canadian Gold Rush — Tonight: Celebration, Part II: A musical extravaganza featuring the best west coast talent. Celebration was part of the Vancouver Festival, held in September, 1976.

11:20 p.m. Nightcap — A series which examines, discusses, gossips and talks with artists, writers, musicians and entrepreneurs in Canada and the major arts centres of the world. Host Jim Coward tonight discusses Films.

4:04 p.m. Arts National — Host: Karin Wells. today: Continuation of a series on the music of Schubert, heard Mondays as a commemoration of the 180th anniversary of Schubert's birth (Jan. 31, 1977 was the actual anniversary).

8:04 p.m. Ideas — Host: Russ Germaine. "Brecht: An Audio Biography." Dramatized biography and drama itself are combined in four programs on Bertolt Brecht, the man and his art. Includes new translations of Brecht's work and interview material gathered in North America and Europe.

9 p.m. CBC Monday Evening — A View From Venice: a classic radio play by Gunter Eich.

10 p.m. Italian Songs — Don Garrard, bass; Linda Lee Thomas, piano.

TUESDAY
AM Network

8:04 p.m. Yes, You're Wrong—A light-hearted quiz show with host/moderator Rod Coneybeare and two teams of three competing each week. The celebrity teams are: Kildare Dobbs, Dubarry Campeau and Murray Soupcoff against David Scott-Atkinson, Carol Commisso, and Ted Roberts. Each show is taped before a live audience at Toronto's Alladin Theatre.

11:20 p.m. Nightcap—A series which examines, gossips and talks with artists, writers, musicians and entrepreneurs in Canada and the major arts centres of the world. Each night the show will focus on one particular aspect of the arts with interviews, and anecdotes. The program ends with continuing installments from a serialized book, read by well-known actors and abridged to provide cliff-hanging interest. Host: Jim Coward. Tonight: the Art World.

FM Network

Noon, Mostly Music—Host: Howard Dyck. Today. From the CBC Winterfest at St. James' Cathedral, Toronto—Senia Trubashnik, oboe; Lara Trubashnik, piano: Sonata in A minor for oboe and harpsichord (Telemann); Sonata in D major (Thomas Vincent); Sonata in G minor, for oboe and harpsichord (J. S. Bach); Sonata for oboe and piano in C major (Gordon Jacob); Sonata for oboe and piano in E flat minor (Poulenc).

9:04 p.m. Golden Days—Host: Don Tremaine. A program offering listeners an hour of light classics, Viennese overtures and operetta, and musical comedy. In the 90 years between 1850 and 1940, before musicals got loud and raunchy, a lot of romantic, witty, sophisticated, or delightfully naive and schmaltzy music packed them into theatres on this continent, and kept parlour games strumming them out long afterwards.

WEDNESDAY
AM Network

8:04 p.m. Wednesday Report — A bitingly satiric weekly look at current affairs as they really aren't. Written and performed by Ken Finkleman and Rich Moranis. Irregular guests include Bill Casselman, Don Novello and Leonard Ripps. It's everything you ever wanted to hear on the CBC, but were always denied.

10:20 p.m. Mostly Music — Host: Howard Dyck. Tonight: From the CBC Winterfest at St. James' Cathedral, Toronto — The Chamber Players of Toronto conducted by Victor Marin: The Air from Suite No. 3 (J.S. Bach); Adagio (Albinoni); Ritirata di Madrid (Boccherini); concerto in D major for violin, Op. 3, No. 9 (Vivaldi); Symphony No. 10 for Strings (Mendelssohn); Grand duo for violin, double bass and orchestra (Bottesini); Heliotrope Rag and Paragon Rag (both by Scott Joplin).

FM Network

Noon, Mostly Music — Host: Howard Dyck. Today: From the CBC Winterfest at St. James' Cathedral Toronto — The Chamber Players of Toronto conducted by Victor Martin: The Air from Suite No. 3 (J.S. Bach); Adagio (Albinoni); Ritirata di Madrid (Boccherini); Concerto in D major for violin, Op. 3, No. 9 (Vivaldi); Symphony No. 10 for strings (Mendelssohn) Grand duo for violin, double bass and orchestra (Bottesini); Heliotrope Rag, and Paragon Rag (both by Scott Joplin).

11:04 p.m. A Little Night Music — Host Ken Dunstan in Winnipeg.

Midnight, The Midnight Jazz — Host Bob Smith in Vancouver.

THURSDAY
AM Network

8:04 p.m. Playhouse — "A. V. Laider," by Max Beerbohm, adapted by Henry Comor. Is it chance or destiny that leads Max to once again meet the inscrutable Mr. A. V. Laider at the very same hotel he met him in last year? And will the results be as frightful?

8:30 p.m. Jazz Radio Canada — Tonight: Nimmons 'n' Nine Plus Six from Toronto; The Joe Sealy Quintet from Halifax in concert — Part 2.

10:20 p.m. Mostly Music — Host: Howard Dyck. Tonight: Quebec Symphony Orchestra conducted by Hidetaro Suzuki; Kyung-Wha-Chung, violin: Scherzo Capriccioso, Op. 66 (Dvorak$; Violin Concerto in D major, Op. 77 (Brahms).

FM Network

Noon, Mostly Music — Host: Howard Dyck. Today: Quebec Symphony Orchestra conducted by Hidetaro Suzuki; Kyung-Wha-Chung, violin; Scherzo Capricioso, Op. 66 (Dvorak); Violin Concerto in D major. Op. 77 !Brahms).

Midnight, That Midnight Jazz — With host Lee Major featuring highlights from the Montreux Jazz Festival.

FRIDAY
AM Network

8:04 p.m. Our Friends the Flickers—A movie parlour game to test your wits about films. With host George Balcan and Charlie Gursky, announcer, with Martin Malina, Freda Garmaise, Grant Munro, Myron Galloway competing in teams to answer movie questions, with occasional visits from famous movie personalities.

8:30 p.m. Country Road—Vic Mullen, Frank Cameron, Jim Bennet and Johnny Gold. Tonight: Indian singer Tom Jackson. Produced in Winnipeg, where he makes his home.

FM Network

3:04 p.m. Music I Like—Music lovers across the country play their favourite recordings and talk with CBC personalities about their selections, spicing the conversation with anecdotes and experiences.

8:04 p.m. Ideas—"Critical Ideas"—Critical Ideas alternates Fridays with Theatre for Ideas, to revive the critic of stature and wit in the arts. Features review of plays, music, dance, movies, books, etc. by major critics across Canada and abroad.

PYGMIES FEATURED IN FESTIVAL FILM

Tribes fighting for their survival in Africa and leading a Stone Age existence in the jungles of Indonesian New Guinea, are explored on two Festival '77 specials.

The Pygmies, airing Wednesday, March 9 at 8 p.m. and Saturday, March 12 at 3 p.m., looks at a misunderstood culture. Categorized among the dwarf people of the world because of their small stature, the Pygmies inhabit the African rain forests (ranging from Eastern Zaire to the Cameroon).

The film traces the daily routine of the Bajaka tribe, as the 12 men, 18 women and 33 children set up a new village.

NOW YOU HAVE A CHOICE



The ALL NEW GLC by MAZDA

from $3345 (Delivered: Victoria) NO DOWN-PAYMENT O.A.C.

3-4

HORWOOD MAZDA

Service & Satisfaction to Victorians for over 30 years

810 JOHNSON ST. (D.L. D00803A) 385-1451



A LIFETIME GIFT OF COMFORT AND HAPPINESS FOR ANY SEASON . . .

- No more bed-making
- No more bedspreads, blankets, top-sheets
- No more dry-cleaning

Simply a pure goose-down quilt in washable, removable cover in a choice of 35 patterns.

master charge CHARGEX



THE EUROPEAN EIDERDOWN SHOPS

1728 DOUGLAS, VICTORIA (opposite The Bay) 384-0133 4781 KINGSWAY, BURNABY (opposite Sears) 437-9333

Open 6 days a week from 9:30 to 5:30

SOAP OPERA SCENE

Beau Kayzer's In the Top Ten

By STEVEN H. SCHEUER

NEW YORK — Beau Kayzer of The Young and the Restless (CBS) can be found in the top 10 on any soap opera popularity poll, but you're lucky to catch his character Brock Reynolds on the show these days.

Beau's father, a specialty steel salesman in Toronto, Canada, has to make long distance calls to find out how his youngest boy in a family of seven, is doing, because he never sees Beau on the tube.

With the law closing in on Restless over the agonizing death of Bill Foster after his wife Liz pulled the plug on her ill, tormented husband, Beau's saintly Brock, the owner of the Allegro Restaurant, is left out in the cold. Brock's job at present consists of comforting his mother Kay, who has taken in Joanne Curtzynski for company. A character who helps others, Brock verges on the stuffy side, something 25-year-old, 6'4" Beau Kayzer is not. If writers inserted a shot of Beau into Brock more often, it could only be a plus.

A handsome kid who had never considered acting, Beau and his electric guitar didn't drive away listeners in Toronto coffee houses. Told he belonged in Hollywood, the kid dutifully checked in on Sunset Boulevard at age 16, and spent the next four years pounding pavements, peddling songs.

But acting and not singing opened the doors for him. It turned out that David janssen's mother, Bernice, an agent, listened to Beau read and said, "You are a natural."

Having succeeded with her son David, Bernice knew the ropes. She kept encouraging Beau by saying, "You will be a star, you will be a star." Two years ago, a steady job came his way, the role of Brock on The Young and Restless. With that base, Beau can sing occasionally on the show at the Allegro. At the moment, he's out hustling his first album, Touch That Feeling which contains a few songs he did on the soap opera.

Perhaps Bernice Janssen is right, Beau will be a star.

Jill's Jam: While Brock Reynolds awaits his turn in The Young and the Restless plotting, Brenda Dickson's blue-eyed, auburn-haired Jill Foster is smack in the middle of the tragedy surrounding her father Bill's death. Jill knows her mother Liz pulled the plug on her father. That means actress Brenda Dickson must play a semi-controlled young lady under deep tension.

Between the police investigation, her frightened mother, and stalwart brother Snapper about to be sacrified, Jill must hold together somehow. To carry things further, according to the actress, Jill will meet and be fascinated by David Mallory (Robert Gibson), a blind young man who has been given her father Bill's eyes in compliance with Bill's wishes . . . but Jill will be in the dark about the eye transfer.

So pretty Brenda, recently married in real life to dentist Robert Rifkin, is having a big emotional splash on the show. A native Californian, Brenda slipped into showbix relatively early, entering the World Beauty Pageant at 17 as Miss California USA. In 1971, she sang and danced on Bob Hope's Christmas tour, before moving on to guest shots on TV. A role in the movie, Taxi Driver, moved Brenda up a notch with local producers. Brenda can be seen almost daily on the soap opera and the Dickson version of a taut Jill ready to explode shouldn't go unnoticed by Hollywood insiders.

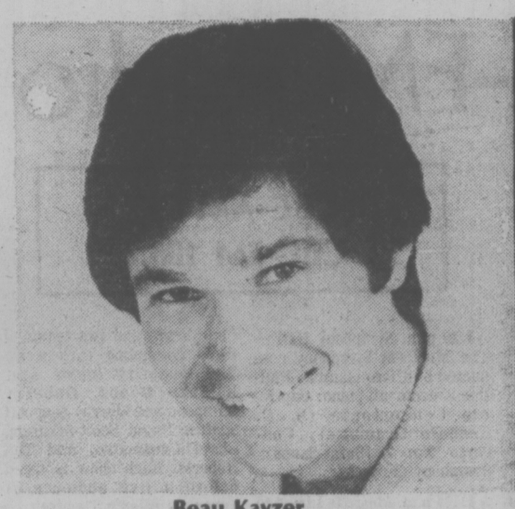
CHANNEL CHATTER: Christopher Reeve, who was Ben Harper up to a year ago in Love of Life (CBS), has won the coveted title role in the multi-million dollar movie, Superman, which co-stars Marlon Brando and Gene Hackman. Reeve tested for the part but didn't know he had it until a friend called him and told him a gossip columnist had announced him as Superman. An hour later, his agent called and made the casting official . . . Frank Latimore has joined the cast of Guiding Light (CBS) as Dr. Emmett Scott. Late show movie fans can see a much younger Frank Latimore by tuning in such film favorites of the '40s as The Dolly Sisters, The Razor's Edge, Black Magic, and 13 Rue Madeleine . . . David Carlton Stambaugh, who plays Hank Latimore in Love of Life, is in Hollywood playing Toby, the tow-headed Little Leaguer, in the sequel to Bad News Bears. David's been out of soap opera for a month and will return when his role in the movie is finished.

PLOT PORTENTS: Trish may be out and around, living in a new apartment with Brooke on Days of Our Lives (NBC), but no one is coming close to solving her problems, or dealing with her personality changes. Meanwhile, Linda is drawn into the confused picture as Mickey prepares his defence of Mike. So it's a churning time for Salem characters.

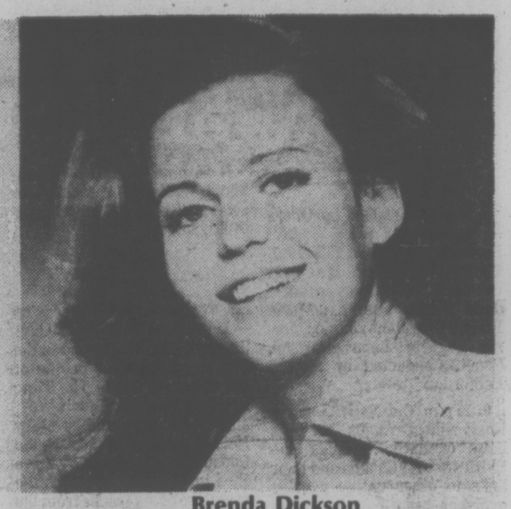
On Ryan's Hope (ABC) Jill Coleridge starts the week off with an unexpected turn of events while at the family beach house with Dr. Seneca Beaulac.

Dr. Snapper is arrested on The Young and the Restless for the death of Bill, protecting his mother, of course. An agonized Liz, unable to unveil the truth about Bill's death to the authorities, is having aberrations, believing Bill is still alive.

On Mary Hartman, Mary Hartman last week, we left our heroine in the middle of a plant explosion, and find the lady trapped in the plant . . . but not for long. The undaunted Mary is also spreading the news to one and all that Martha is indeed a kleptomaniac.



Beau Kayzer



Brenda Dickson

see & think Program



PART IV — PICTURE QUIZ 5 POINTS

Canada's new pro baseball team, the Blue Jays, arrived in Florida for spring training. What is their home city?

HOW DO YOU RATE?

91 to 100 points — TOP SCORE!
81 to 90 points — Excellent.
71 to 80 points — Good.
61 to 70 points — Fair.
60 or Under? ? ? — H'mm!

FAMILY DISCUSSION QUESTION

Do you think urban sprawl is a serious problem in Canada? What controls, if any, should there be on it?

YOUR NEWS QUIZ

PART I — NATIONAL AND INTERNATIONAL

Give yourself 10 points for each correct answer.

1 Prime Minister Trudeau and President Carter met in (CHOOSE ONE: Ottawa, Washington, D.C.).

2 New federal rules make it easier for immigrants to gain Canadian citizenship. Among other changes, the residency requirement has been reduced to . . ? . . years from five.

3 Estimated federal spendings for the fiscal year starting April 1 will be (CHOOSE ONE: 45.1, 67.3) billion dollars.

4 Outstanding quarterback Ron Lancaster of Regina Roughriders has signed for his . . ? . . season in the Canadian Football League.
a-6th b-12th c-18th

5 The U.S. agreed to halt work on the Lone Tree dam in the Garrison water diversion project until Canada and the U.S. can consider the dam's effects on the waters of . . ? . .
a-British Columbia
b-Manitoba
c-Quebec

PART II — WORDS IN THE NEWS

Take 4 points for each word that you can match with its correct meaning.

1.....stipend	a-false statement
2.....wholesale	b-sale to public
3.....fabrication	c-regular payment
4.....retail	d-sale to merchant
5.....fusion	e-form of nuclear power

PART III — NAMES IN THE NEWS

Take 5 points for names that you can correctly match with the clues.

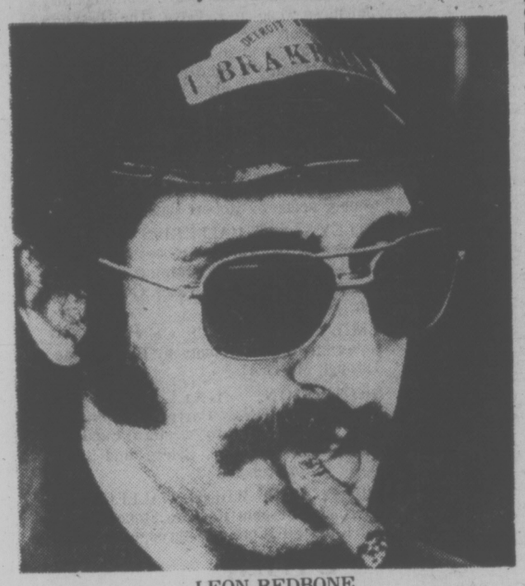
1.....Allan Blackeney	a-Premier, Alberta
2.....Jean Chretien	b-Premier, Saskatchewan
3.....Peter Lougheed	c-President, National Hockey League
4.....Bud Cullen	d-Minister of Industry, Trade and Commerce
5.....Clarence Campbell	e-Manpower Minister

ANSWERS ON PAGE 20

ROLLING STONE

Record Reviews

By DAVE MARSH



LEON REDBONE
. . . rock's great enigma

Leon Redbone: "Double Time" (Warner Bros. Bs 2971. ★★★★

Those familiar with Redbone's appearances on NBC's "Saturday Night" will know why I think he's rock's greatest enigma. The problem isn't musical—Redbone's interpretations of blues classics, vaudeville tunes and light jazz are as fine as anyone's singing, and Joel Dorn's production is marvelously sympathetic. Listen to "Mississippi River Blues," "Sheik of Araby," "Diddy Wa Diddie" or even the crazy "Shine On Harvest Moon." But Redbone treats these songs like gimmicks rather than cultural resources or simply songs he loves to sing — it is this lack of empathy which separates him from the greatest interpreters (Ry Cooder, for example). Still, for a guy who's only kidding around, Redbone's got a lot on the ball, and if you haven't heard him, you ought to.

PINK FLOYD: "Animals" (Columbia JC 34474). ★★

Most everything these space-rock pioneers do is so tedious and self-consciously "important" that it is hard to listen to them with any pleasure. But lately, David Gilmour has begun to come up with some really pretty acoustic guitar lines (on the "Pig" songs here), and Rober Waters' singing sounds less forced, I almost mistook excerpts from their last album for Dylan, when I heard it on the radio; the problem is that this time I knew who it was, and I also anticipated the interminable synthesizer freakouts which fill the spaces between moments of good stuff.

DERRINGER: "Sweet Evil" (Blue Sky PZ 34470). ★★

On the basis of their first album, Derringer seemed like the best teen-oriented hard rock around. This time, though the band still plays well, the material is a let-down — perhaps the trouble is that frontman Rick Derringer can pull off the sweetness easily but that evil is largely beyond him. But you might still ljsten to the Derringer-Cynthia Weil anthem, "I Didn't Ask to Be Born," for a kick.

JANIS IAN: "Miracle Row" (Columbia PC 34440). ★★★

On the whole, this seems to me the most admirable album Ian has made. She has traded in her adolescent angst for a more mature, and perhaps fashionable, style of melancholy -- she sounds like Carole King auditioning for cabaret, on some songs, and on others reminds of the pre- "Blue" Joni Mitchell. Perhaps because she produces herself, the music also has a warmer sense. If Ian could write a successful cheerful song someday, she might become one of the most attractive performers we have. (The one attempt here, "Slow Dance Romance," is totally artificial.)

MARTHA REEVES: "The Rest of My Life" (Arista AL 4105). ★★

Once one of the greatest rock singers of the age, Reeves' last two albums have been catastrophic. First Richard Perry's expensive production extravaganza, and now this hodgepodge of styles. What rescues the album is a pair of tracks, including the title song, produced by General Johnson. These at least have some of the feeling that Martha and the Vandellas rode the top of the charts with. Get a new copy of "Heatwave" instead.

(Records are rated from one star (★) to five (★★★★★) on ascending order of quality).

Collectibles

By JOHN HEARN

Enjoyable letter from Elizabeth van der Minne of Kleena Kleene, B.C., who owns a chatelaine on which hangs "a set of scissors, a thimble, a fan that holds pins, a little notebook and a tiny flask in which, I presume, the lady would carry her smelling salts." She goes on to describe the design which is predominantly floral and concludes that it might have belonged to a lady who loved gardening.

First let's identify a chatelaine. Originally the word referred to the mistress of a stately home but it came to be used for the set of keys which she carried on long chains — usually finely wrought and elegant. The chatelaine became very popular during the Victorian era as a piece of costume jewelry. They were often made in precious metals and ornate designs. There were chatelaines for different purposes and this one clearly belonged to a high class dressmaker. The tiny flask did indeed hold smelling salts, not for the owner but for clients who fainted when they were squeezed into tight bodices.

Chatelaines are not easily come by these days. They are much sought after collector's items ranging in price from about $25 to $250 according to material and condition. Oddly enough, those made of steel or electroplate are among the most valuable. That is because they are subject to rust and therefore those surviving in good condition are much more rare than those in sterling.

Comic book fan Jim Gerrard of London, Ont., asks if Classic Comics are on their way up.

My guess is that they are — in a big way. My own price guide lists No. 1 as The Three Musketeers, at $30 in mint condition, a price which I suspect is already badly out of date.

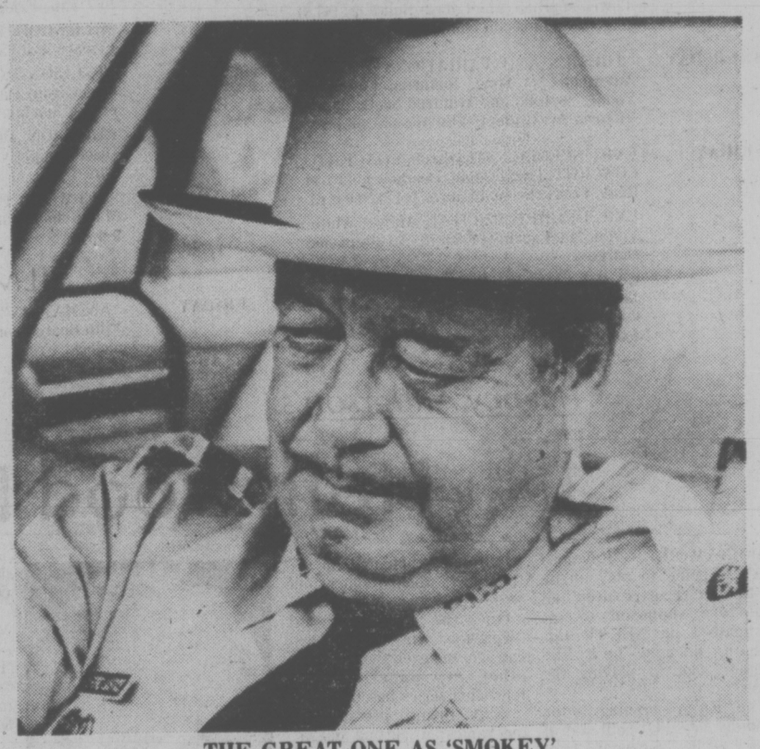
Classics are bound to be highly collectible. They have all the qualifications — immense quantities printed, immense quantities lost, a common theme — and an identifiable set to challenge the collector.

Started in 1941 and finally discontinued in 1970, the set runs to 169 titles providing a complete literary education for the non-reader. Within reason they are also very identifiable in that most issues list all the others on the back — up to date. In other words, if you have No. 16, Gulliver's Travels, and the list on the back cover shows up to No. 99, Hamlet, then you can be pretty sure the yours is a reprint. If the back cover list stops at No. 16 then yours is probably the first edition. The series changed its name after No. 35 to Classics Illustrated.

John Hearn will be pleased to hear your comments on collectibles. Mail can be sent to Box 4090, Station A Toronto M5W 1M9.

The Stars of Yesterday

Where Are They Today?



THE GREAT ONE AS 'SMOKEY'

LAS VEGAS — Jackie Gleason and his beautiful blonde wife Marilyn were celebrating their first wedding anniversary while engaging in a minor argument.

By way of celebration they were enjoying a multicourse dinner with the finest wines and topped off by a cake with a candle at Caesar's Palace here.

By way of argument, they were discussing whether or not Jackie's 13-year-old stepson (Marilyn's son) was going to be allowed to see Gleason's newest picture, "Smokey and the Bandit," which in its present form includes some rough-to-raunchy language.

"Oh, of course he'll see the picture," Marilyn said of her son. "Now I personally don't use the kind of language the script called for, and I don't like to hear it used.

"But we are in the 20th Century — almost the 21st. And children are going to hear that kind of talk.

"It's part of life today.

"I remember when Jackie found out our son had gone to see that Robert Mitchum picture — 'The Friends of Eddie Coyle,' wasn't it? — he almost had a fit.

"He said, 'You didn't really let him go to see a picture like that, did you?'

"He was shocked.

"I explained to him that whether we like it or not the world has changed in the last several years, and we'll simply have to adjust to the fact.

"And besides there's almost no way you can keep a boy from seeing a picture if he's determined to see it.

"Of course I want my son to know — and he does know — that some of the language he hears on the screen isn't the language we used or the language he shoud use.

"But I don't think we can protect him from it."

Gleason finally grudgingly conceded that his bride was probably right — up to a point.

That it's next to impossible to keep an adolescent youngster from seeing a movie he's determined to see.

However, he wouldn't give an inch on the question of whether or not their boy should see "Smokey and the Bandit."

"No, sir," the Great One declared, "I'm not going to let him see that picture.

"If he were to ask, 'Can I see that, daddy?' I'd be very reluctant to say yes.

"I think it ought to have an R rating in the first place.

"So why did I make a picture like that?

"Well," Gleason was thoughtful for a moment, "when I found out the kind of language I'd have to use, I decided I could do it and make it appetizing. Funny, you know."

In the film, Gleason plays Smokey, a Texas sheriff, who's obsessed with determination to arrest the Bandit, a truck driver played by Burt Reynolds.

Citizen band radio, as the stars' names suggest, figures in the action.

A few minutes before Gleason had declared that his stepson shouldn't see the movie, Mort Engelberg, its producer, had revealed that he'll chop some of the dialogue if necessary to get a PG rating.

But Jackie didn't know that.

"It's a good picture," he said in summary, "but not for children.

"On the other hand, though, how are you going to protect them from the stuff that's being made today?

"I do think, though," Gleason said, taking yet another point of view, "audiences are getting a little more discriminating. And more and more they're wanting entertainment that will take them away from themselves, because they don't want to think about what's happening to them now or what may happen in the future."

The Calendar

Places to go, things to do — for the coming week in the Victoria area.

(Material for publication should be submitted to The Prevue Calendar, Box 300, Victoria, V8W 2N4, to arrive not later than Tuesday noon of the week preceding the event. Prevue reserves the right to accept, reject or edit material.)

MUSIC, DANCE

SATURDAY UVIC FACULTY RECITAL, GENE DOWLING, tuba, MacLaurin Building 144, 8 p.m.

SUNDAY BARBARA EADIE, flute and EDWARD NORMAN, piano, in concert presented by the Victoria Art Gallery, 1040 Moss St. 3 p.m.

JAZZ AT THE BELFRY, Bill Sample and his LE PETIT BATEAU DE JAZZ and LE PETIT BATEAU DE FUNK, 1291 Gladstone, 8 p.m.

JOHN MAYALL, British Blues Man, in concert, with special guest stars CHILLIWACK, Victoria Memorial Arena, 8 p.m.

MONDAY UVIC VIOLA RECITAL by Rennie Regehr, MacLaurin Building 144, 12:30 p.m. No admission charge.

CONSERVATORY OF MUSIC presents senior student recital featuring Michel Yhite, violin and Claude McLean, piano; music by Bach, Beethoven, Ravel, Adaskin and Wieniawski, Craigdarroch Castle, 1050 Joan Crescent, 8 p.m.

RAJKO HUNGARIAN GYPSY DANCERS AND ORCHESTRA, Allen Houghton presentation, Royal Theatre, 8:30 p.m.

TUESDAY "TUESDAY MUSIC", noon hour student concert, MacLaurin 144, 12:30 p.m. Free.

WEDNESDAY OAK BAY STRINGS ORCHESTRA presents a special concert at Oak Bay Junior Secondary School, 7:30 p.m.

UVIC DEGREE RECITAL, Catherine Lewis, soprano, MacLaurin Building, 144, 8 p.m. No admission charge.

THURSDAY "THEMES AND VARIATIONS" concert, American Art Song, featuring Catherine Young, soprano and Winifred Scott, piano, Victoria Art Gallery, 1040 Moss St., 8 p.m.

FRIDAY UVIC SPECIAL STUDENT CONCERTO CONCERT, Linda Gould, Beethoven's First Piano Concerto, MacLaurin 144, 12:30 p.m.

UVIC DEGREE RECITAL, Michel White, Violin, MacLaurin 144, 8 p.m. No admission charge.

EARLY MUSIC CONCERT, featuring James Kennedy, Erich Schwandt and Elissa Poole, Victoria Conservatory of Music, 1050 Joan Crescent, 8 p.m.

THEATRE

SATURDAY "NAMES AND NICKNAMES", James Reaney's play presented by the Four Seasons Theatre Society, directed by Peter Mannering and Sylvia Hosie, Sir James Douglas School, 2 p.m.

"LOOKING HOMEWARD ANGEL", Victoria Theatre Guild production, Langham Court Theatre, 8:15 p.m. Through to March 12.

FRIDAY "THE GLASS MENAGERIE", Tennessee Williams' classic, Bastion Theatre production, McPherson Playhouse, 8 p.m. through to March 19. Matinees March 13 and 16, 2 p.m. No performance Monday, March 14.

CABARETS

SATURDAY MOTHER'S, 618 Johnson, Rick Baker and Don Audet, the "Dynamic Duo".

PRINCESS MARY RESTAURANT VESSEL, "Denny" in the Princess Room, 9 p.m. to 1 a.m. Fridays and Saturdays.

SHERWOOD PARK INN, Jerry Bryant, Fridays and Saturdays, 6 p.m. to 10 p.m.

RED LION MOTOR INN, Pat and Kaipo, direct from Hawaii, Tower Lounge nightly except Sunday, 8 p.m. to 1 a.m.

RED LION MOTOR INN, "Fast Eddie's Disco", nightly except Sunday, 8 p.m. to 2 a.m.

SUNDAY SHERWOOD PARK INN, Harry Herbert, Magic show, dining room, Sundays 6 p.m. to 8 p.m.

FILMS

FRIDAY "ANIMATION", 8 short films, National Film Board noon screening, 811 Wharf St. 12 o'clock. Free.

GALLERIES

SATURDAY KARIBU UPPER GALLERY, 565 Johnson; Elizabeth Hopkins and other Galiano artists. To March 10.

BACKROOM GALLERY, 2070 Oak Bay; Bob Evermon, lithographs and prints. To March 19.

ART GALLERY OF GREATER VICTORIA, Graphite on Paper (recent drawings by B.C. artists); Glimpses into the Floating World (18th and 19th century Japanese woodcuts): Goya: The Disasters of War, Part One; Young Contemporaries (Survey of Canadian works by artists under 30): You Name It (untitled works from the Permanent Collection). Runs through March 27.

OPEN SPACE GALLERY, SECCESSION GALLERY OF PHOTOGRAPHY, 1960 Government; sculptural canvasses by Stella Coultas; photographs of Ontario and Quebec scene by Robert Bourdeau.

UTLEY'S ART GALLERIES, 9182 East Saanich, Five Graphic Artists: Pat Martin Bates, Don Harvey, Flemming Jorgensen, Noboru Sawai, Richard Yates, George Tiessen. Through March 27.

EMILY CARR ARTS CENTRE, 207 Government, Watercolors by Bert Laging. Through March 11.

MONDAY: SECESSION GALLERY OF PHOTOGRAPHY, "Portraits from the Road," work by two western Canadian photographers Elaine Briere and Holly Devor. To March 19.

THE POTTERS WHEEL GALLERY, 633 Courtney, presents Raku to Stoneware by Bob Kingsmill. Continues through March 19.

OTHER

SATURDAY "AFTERNOON OF ECK" presented by Sidney ECKANKAR Society, at the Sidney Travelodge, 2280 Beacon Ave.; program includes a slide show, poets, singers, musicians, speakers, ECK art, dancing. Commences at 1 p.m.

TUESDAY UVIC SPRING LECTURE SERIES. Professor Ralph Croizier will speak on "Revolution Nationalism and National Identity in Modern Chinese Art", Elliott Rm. 168, 8 p.m.

WEDNESDAY UVIC PHYS ED DIVISION LECTURE, John J. Jackson will present slides and lecture entitled "Return to India and the Himalayas," Student Union Bldg. Theatre, 12:30 to 1:30 p.m. and 8:30 to 10 p.m.

Nancy Anderson's

Hollywood Hotline

HOLLYWOOD — Raymond Burr is going to play an investigative reporter (aren't all reporters supposed to investigate?) on NBC-TV this season, because he'd like another shot at playing the Pope.

The Emmy-winning actor candidly says that he'll star in a new series "Kingston: Confidential," in hopes of socking away enough to finance a movie about the late Pope John XXIII whom he played in a movie-for-television.

"I want a lot more money than I have," Burr announced during a recent breakfast in Los Angeles, "because I have a project I want to control. I want to be able to put up all the money."

The church has approved his plan to make a picture about Pope John, and he has "a commitment with (Carlo) Ponti," Burr said. So others are involved.

But when the film he has in mind goes into production, he's determined to be the boss.

To suggest the scale of the picture he's planning, he estimated it would require four years of preproduction work.

On the subject of "Kingston," its star thinks it can succeed even though every other newspaper-oriented television series has flopped.

"City rooms, presses, the mechanics of putting out a paper became the stars of those earlier shows," Burr claimed. "People will be the stars of 'Kingston.' . . . I believe in communications. I've always wanted to see a newspaper story successfully done."

Burr has more than normal interest in communications, because he owns a major share of The Fiji Sun, a seven-day-a-week paper in the Fiji Islands.

Its competition is 104 years old, but Burr already has the larger circulation.

The star trusts that "Kingston" will get off to a better start than "Perry Mason" and "Ironside" did, since, in his opinion, "The first seven 'Ironsides' were disasters."



RAYMOND BURR
. . . wants control

"We redid the first seven shows and began to develop the character."

Asked what he thought went wrong with the second "Perry Mason" series, a Monte Markham vehicle, Burr declared, "I never saw the second 'Perry Mason.'

"I didn't even see the 'Perry Mason' I was in.

"The first half season of 'Perry Mason,'" he went on, "was tied into a very tight format so that Perry Mason was less than human.

"He had no relatives, no love affair. He'd never been in a war. Eating potato chips at the desk in his office with Della Street was as sexy as he got."

"Kingston," by contrast, has a background and is fairly complex, Burr said, enlarging:

"He had background in sports. Then he became an investigative reporter; then a foreign correspondent; then a columnist."

The show, intended for an April unveiling, will have San Francisco as its principal location.

Burr wanted a port city locale, because ports inspire action.

Commenting on televison in general, Burr said he sees a lot of it.

"But it bothers me to watch anything I'm in. If I had to watch myself, I'd be in another business."

★ ★ ★

Tatum O'Neal, like Frank Sinatra, has come back out of retirement — again.

The 13-year-old has been signed to star in "Six Weeks" for Columbia, a movie about a youngster dying of leukemia.

Tatum is the first juvenile star in 30 years to be cited by exhibitors as one of the top 10 box office draws.

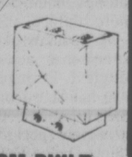
LONGEST RACING CAREER

Duncan McLean (born Gourock, Scotland, December 3, 1884) won the South African 100-yard title in February, 1904, in 9.9 seconds, and was fifth in a heat in 13.2 seconds in the Veterans- 100-metre handicap at Hurlingham, London, Englans, on September 7, 1974 — more than 70 years later.

PRE-FAB HOME
SAUNA
ROOMS
& ACCESSORIES



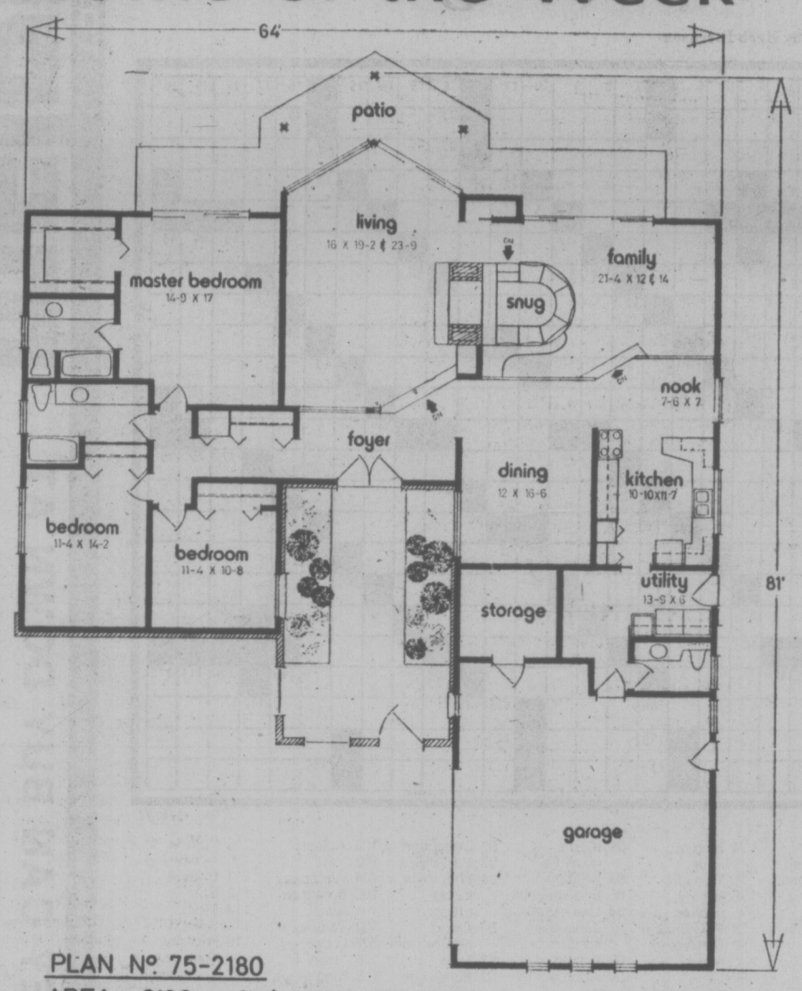
SAMPO
SAUNA
HEATERS
(heaters priced from $141.00)



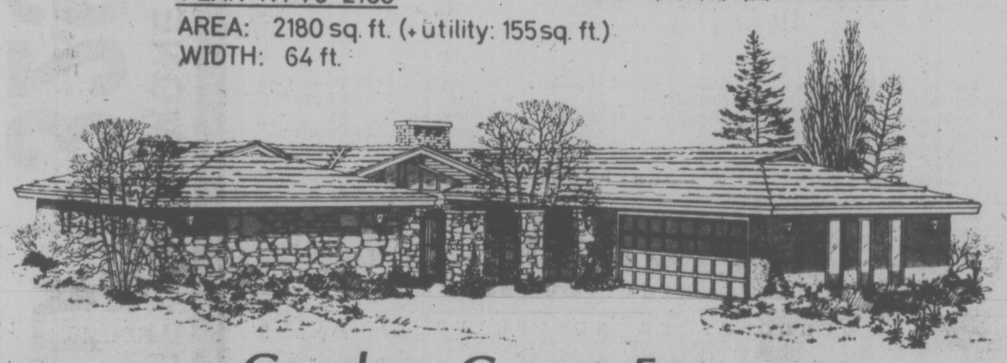
CUSTOM-BUILT
SAUNAS
Commercial and Residential
(free estimates)

Kos Mar
INDUSTRIES LTD.
2951 Bridge St.
384-2623
479-9492 (after 5)

Home of the Week



PLAN Nº 75-2180
AREA: 2180 sq. ft. (+ utility: 155 sq. ft.)
WIDTH: 64 ft.



Garden Court Entry

An attractive garden court entry sets the luxury pattern for this imaginative family home. Designed for casual living and gracious entertaining. An interesting contrast of textures is achieved by the use of field-stone on the frontal areas and standard stucco on the balance of the walls.

On entering one is immediately aware of an expansive view across the sunken living room, through the glass window walls that rise to the top of the valuted ceiling. A glass sliding door opens to the large covered patio, where in good weather, indoor-outdoor entertaining is made easy. The over-sized, see through fireplace dominates the living/family rooms.

A most unique, cosy conversational pit, in the family room is indeed the focal point of the entire house. Forming a horseshoe around the fireplace, it could easily prove to be the most popular area for visitors and owners alike. There is still plenty of room left in the family room for game tables and recreational equipment. A glass wall slides open to the rear view patio.

An informal and well designed kitchen combines with the nook. There is handy service access from the kitchen to the dining, nook, and sunken family room.

The entrance to the double garage could be relocated at the front of the building if necessitated by the lot. In the garage there is a large storage locker, an outside exit and a door to the utility.

The utility — cum — mud room or storage has a convenient outside door, and a pocket door to the kitchen. A wash-up, powder room in this area is most practical and is sure to receive frequent use.

Practical and luxurious, yet extremely large, the master bedroom has ceiling-to-floor rear view windows, which open to the patio and garden. The three-piece ensuite bath and huge walk-in wardrobe complete the comfort and convenience of the master bedroom suite.

Off the inner hall is a full bath that serves the other bedrooms and could easily be made into a twin vanity for a more practical use.

Plans for design No. 75-2180 may be obtained at a cost of $70 for the first set and $9 for each additional set, plus $3.50 for postage and handling. B.C. residents please include 7% sales tax.

Send for the current edition of Select Home Designs Series No. 33 featuring imaginative decorating and home improvement ideas plus more than 300 quality home plans of every type. Available for $2.25 ($1.75 plus 50 cents postage and handling.)

To order these items please send cheque or money order payable to Home of the Week. Address your orders to Home of the Week, c/o Victoria Press Ltd. 382 West Broadway, Vancouver, B.C. V5Y 1R2.



FOR THE FIRST TIME in their careers Ethel Merman (left) and Marty Martin will co-star on a Broadway stage. They will be the entire cast — Cyril Ritchard will narrate — in a once-only show May 15 devoted to songs from shows they have done. The show will be a benefit for the Friends of the Theatre in New York.

No Shortage of Energy in '80s

Barring unforeseen circumstances like another Mideast war, no major world energy shortage is expected in the 1980s, according to the Economic Research Institute for the Middle East.

The nonprofit organization said the world's daily demand would increase from 118.2 million barrels in 1975 to 184.2 million in 1985, but that demand would be met and there will be no serious energy shortage, at least in the first half of the decade.

Entertainment for Everyone.

Start your evening's entertainment on KVOS-TV 12 with 90 minutes of good times.

Monday	6:30-7:00 $128,000 Question 7:00-7:30 The Joker's Wild 7:30-8:00 Doctor on the Go
Tuesday	6:30-7:00 The Gong Show 7:00-7:30 The Joker's Wild 7:30-8:00 On The Buses
Wednesday	6:30-7:00 Let's Make a Deal 7:00-7:30 The Joker's Wild 7:30-8:00 Rising Damp
Thursday	6:30-7:00 Candid Camera 7:00-7:30 The Joker's Wild 7:30-8:00 Doctor in the House
Friday	6:30-7:00 Break the Bank 7:00-7:30 The Joker's Wild 7:30-8:00 On the Buses

12 KVOS TV BELLINGHAM

Prevue Puzzle Page

Edited by Herb Ettenson

C. B. LINGO

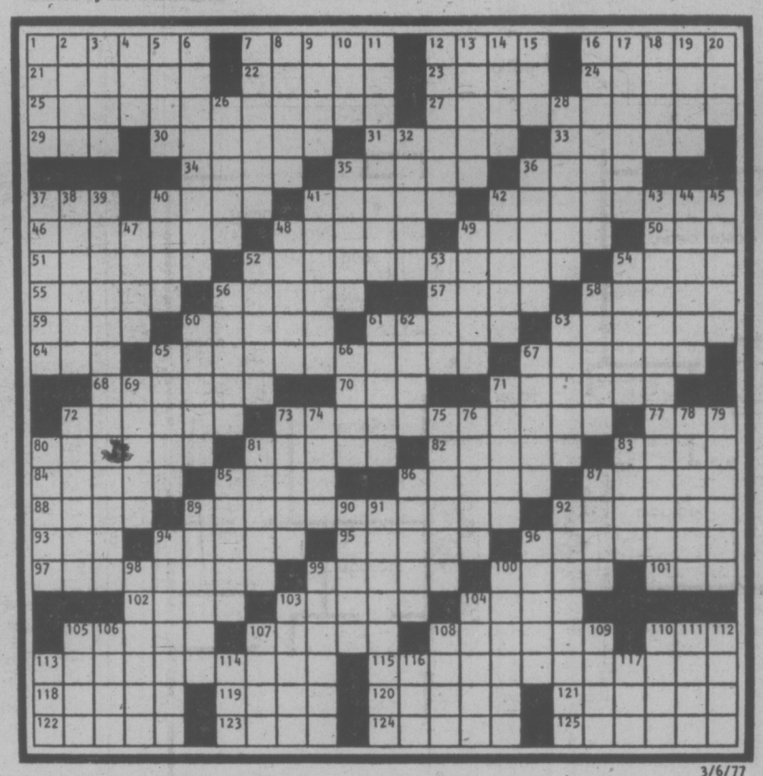
By A. B. Canning

ACROSS

1 Contemporary
7 Burns' river
12 Police
16 Opera voice
21 Wool
22 Social group
23 Am. author
24 Roman official
25 Police aircraft for highway traffic
27 Highway eateries
29 Girl of song
30 Parting words
31 Servant of sorts
33 Bushed
34 Eur. cap.
35 Boundaries
36 Arrived
37 Peculiar
40 Manipulates fraudulently
41 Festivals
42 Farm machine
46 Oblivion to pain
48 Made public
49 Attempts
50 Edible tuber source
51 Girl's name
52 Traffic citations
54 Russian range
55 Kind of syrup
56 Kicks in
57 Buffalo relative
58 Nostradamus et al.
59 — boy!
60 Early fur trader
61 Belt
63 Heavy spar
64 Bible book: abbr.
65 Money
67 Math word
68 Beetle
70 Mine output
71 Rabbit dog
72 Pared
73 Police aircraft
77 Exclamation
80 Frightens
81 Glacial term
82 Ranks
83 Pumpkin, for one
84 Ship of the desert
85 In the region of the ear
86 Famous
87 Attach, in a way
88 Charity
89 Motorcyclist
92 Handle
93 Tracy of films
94 "Success is — paint"
95 Stage direction
96 Beer machine
97 Usurp
99 Pianist Andre
100 Singing voice
101 The : Fr.
102 Emerge
103 Csonka
104 Queen, for short
105 Not easily thrilled
107 Certain bones
108 Horses, at times
110 Honey maker
113 Lead vehicles
115 Fog
118 Target distance
119 Latvian port
120 Weld
121 Blood carriers
122 Choler
123 Puffed
124 Rockies' park
125 Tropical shrub

DOWN

1 Vehicles
2 — cat
3 Equal: Fr.
4 Norse goddess of marriage
5 Certain song
6 Telephone
7 Gr. city
8 Dream analyst
9 Aunts: Sp.
10 Girdle
11 Small conductor of impulses
12 Wires
13 Moldings
14 Fuel
15 Oriental money
16 Early
17 Admires
18 Title of respect
19 Luge
20 Faroes' whirlwinds
26 NY county
28 Rude looks
32 Tilled land
35 Roger of baseball
36 Crockery
37 Kind of show
38 Enlarge
39 Accelerate
40 Scratch out
41 Contributors
42 Party
43 Tunnel
44 Card game
45 Poker term
47 Slavonic fairy
48 Dvorak
49 Turner and Louise
52 Between: pref.
53 Canvas cover, for short
54 Mountain nest
56 "I cast to earth —"
58 Abusive
60 Crafts: Lat.
61 Asian wear
62 Govt. agts.
63 Wooded areas of old
65 Hammer
66 Plays
67 Inspected
69 Household gods
71 Nut
72 Mountain climber
73 Steps over a fence
74 Kind of mark
75 Treasure —
76 Enemy, maybe
78 Culmination
79 Shavers, at times
80 La —
81 Metric measure
83 Shut up
85 Egg-shaped
86 Like mesh
87 Japanese statesman
89 Got rid of
90 Approaches
91 Deception
92 C.B. milieu
94 Eng. royal forest officer
96 Extort money from
98 Fruit
99 Polish city
100 Adjusts
103 Vast
104 Waterway
105 Breakfast food
106 Tedious
107 Labor
108 "Honi — . . ."
109 Kind of gin
110 "Life is — walking . . ."
111 Cheese
112 She: It.
113 Monk
114 Sphere
116 Healers: abbr.
117 Table scrap



3/6/77

Diagramless

17 X 17, by Jody Lett

ACROSS

1 Affluent
5 Unfounded
6 Earth's satellite
7 Noted lioness
11 Informal language
13 Ladies
14 El —, Tex.
18 Marsupials
20 Scent
22 Publicize
23 Court divider
24 Royal residence
26 Maize
28 Actress Sophia
29 The whole amount
30 Temporary substitute
33 Concealed
34 Loop
38 Military body
39 Nude equestrienne
41 Cries of surprise
44 By way of
45 Miss Smith and others
46 Carried out
50 Disease fighters
51 Signal light
52 Praises
55 Story of a hero
56 Pesky insect
57 Light tan
58 Hollow grass

DOWN

1 Lips
2 Object of worship
3 Outer wrap
4 Reddish-brown
7 Sense of hearing
8 Jungle cat
9 Blackthorn
10 Underling: abbr.
12 Contorting
13 Exclude
14 Soft food
15 Soviet sea
16 One-man
17 General Bradley
19 — and tonic
21 King toppers
25 Captivate
26 Confection
27 Of long standing
31 Intention
32 Cosy hideaway
35 Harem rooms
36 Place for a building
37 Always
38 Be in poor health
40 Cool — cucumber
41 Words on light switches
42 Hawaiian dance
43 Metal refuse
44 Contend
47 Monastery man
48 Ready for action
49 Dull fellow
53 Throw down the gauntlet
54 Ornamental button

CRYPTOGRAMS

1. GILA SCREED STROP ILOOPA LA GLAD XCREED XTROP. —By Lois H. Jones

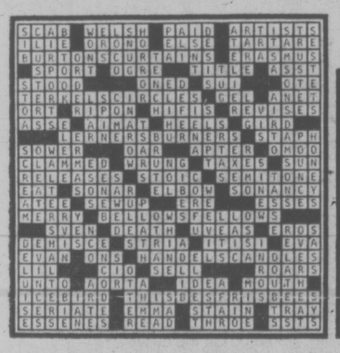
2. RCUQSEFGHIMU: EQ MERCEY MESSUP JUHQCPUY EG MESUPQ FP EG KCIEK KUGSEJUSUPQ? —By Barbara J. Rugg

3. IWRXXJOSWTLCO LXOOECJ BLIAZECO UYSEC UTEDSWH TWO BIRDSWH YSB LYIAZ. —By Reba Dew

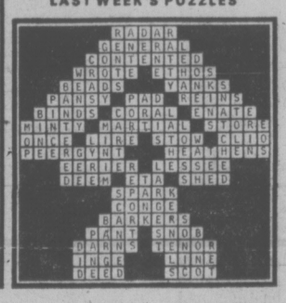
4. BLT TALAONET PFLWBOEB RNW LOW? END AFLA'T DFLA O PLYY OERYLAONE. — By Steve Sanford

Last Week's Cryptograms

1. Smart monkey took keys from mean yam farmer.
2. One octopus would rather ride a public bus than walk a block.
3. Inebriate lamented, "Oh, why did I waste the best beers of my life?"
4. Mason-Dixon can be border of South, but Macon, Dixie south of border.



SOLUTIONS OF LAST WEEK'S PUZZLES



NEWS QUIZ ANSWER

PART I: 1-Washington, D.C.; 2-three; 3-45.1; 4-18th; 5-b
PART II: 1-c; 2-d; 3-a; 4-b; 5-e
PART III: 1-b; 2-d; 3-a; 4-e; 5-c
PICTURE QUIZ: Toronto

TELEWORD ANSWER: HILARIOUS

TOYOTA
SEE HOW MUCH MORE YOUR MONEY CAN BUY DOWN AT . . . MERO
625 Frances Ave., DL 00431A 386-3516
1977
TOYOTA COROLLA CANADIAN $3298

Books

Pat Barclay



Readers who recall Edith Fowke's much admired Sally Go Round the Sun will welcome her latest offering, Ring Around the Moon. The book is intended for children between the ages of six and eleven, but it may also appeal to nostalgic adults.

Ring Around the Moon contains riddles, rounds, tongue twisters, charms, verses about love and marriage and several varieties of songs. Each page includes one or more graceful sketches by Judith Gwyn Brown, which make the book as easy to look at as it is tempting to read (and sing) aloud.

Edith Fowke's material comes from our Anglo-Saxon tradition, plus other items which "drifted up from the United States" or originated in Canada. The majority of the items in Ring Around the Moon can be described as quaint or old-fashioned. Judging by the repertoire my daughter brought home from summer camp last year, I'd say that either a revised edition or a second volume should soon be in order.

Edith Fowke teaches folklore at York University and her activity in her chosen field has been prodigious. Last fall saw the publication of her 350-page Folklore of Canada, a collection of what she terms "genuine folklore"-as "used by the folk." This is not at all the same as "fakelore," which is produced by writers who bowdlerize and romanticize the real thing. (Ms. Fowke classifies many of the Canadian children's books which are based on Indian legends as "fakelore," for instance, and points out that "most genuine Indian tales are not considered suitable for children.")

Folklore of Canada is organized along ethnic lines. First come examples of Indian and Eskimo tales, followed by songs and stories of the "Canadiens"; next in line are what may at first seem a disproportionate number of stories, riddles, yarns and whathaveyou from the "Anglo-Canadian" sector of our society, and the book concludes with a representative group from the "Canadian mosaic." (German, Ukrainian, Icelandic and Jewish material was chosen.) Throughout, Ms. Fowke's criteria have been based on "the size of the (ethnic) group and the length of time it has been established in Canada. Our aim is to emphasize the traditions that have been preserved, adapted or created in this country."

All this may sound discouragingly scholarly or too specialized to be of interest to the general reader. But, in fact, Folklore of Canada is a wonderfully rich and varied plum pudding of a book, packed throughout with delicious surprises. It promises to be endlessly re-readable, too, which should make it an enduring pleasure to own. Here are a few excerpts which caught my eye:

An eyewitness to "The Last Sun Dance" (held at Fort Edmonton in the late 1870's) reports that after their agonizing ordeal the young men had their wounds staunched with "the fine brown powder taken from dried toadstools, which to my own knowledge, will stop bleeding . . ."

(A riddle) "I haven't got it and I don't want it, but if I had it, I wouldn't sell it for a thousand pounds." (Answer: A bald head.)

"Did you hear about the Newfie who went ice-fishing and caught 150 pounds of ice?"

A grace by famous "folk composer" Larry Gorman: "Oh Lord above, look down on us and see how we are forgotten, And send us meat that is fit to eat Because, by Christ, this is rotten."

German-Canadian preventative for freckles: "To keep a child from getting freckles, rub a live gosling over its face."

Well, obviously I can't go on quoting from this marvellous book all day. I hope you'll decide to explore its riches for yourself.

Finally, as if to demonstrate that Canadian literature has grown capable of almost anything, along comes an extraordinary little volume titled Sandman's Land. Its author, Dr. Keith Floyd, is a clinical psychologist at Ponoka's Alberta Hospital. His book is based on "principles of progressive relaxation." It's a bedtime story which actually puts children to sleep, and has been successfully used to stimulate creativity. Dr. Floyd believes Sandman's Land is also potentially useful in the treatment of the mentally retarded and emotionally disturbed, and an appendix describes his discoveries to date.

He prefaces his book with these words from Ralph Waldo Emerson: "There never was a child so lovely but his mother was glad to get him asleep." Frazzled parents may find Sandman's Land a worthwhile investment.

RING AROUND THE MOON, by Edith Fowke. McClelland & Stewart. $6.95.

FOLKLORE OF CANADA, by Edith Fowke. McClelland & Stewart. $10.00.

SANDMAN'S LAND, by Keith Floyd. Tree Frog Press. $4.94.

Adrift in a Wordstorm

By ANATOLE BROYARD

Sterling Hayden's Voyage is the sort of book some critic is certain to call a "blockbuster,"; but I believe that this particular block has already been busted beyond repair. "Epic" novels of the sea are generally foul weather in fiction, and Voyage is not responsive to the helm. I always liked Hayden as an understated actor, but as a writer he is a terrible ham.

This is a book with a cast of thousands. They come at you so thick and fast that it is a mnemonic feat simply to remember them. Some appear for a few pages only to disappear forever into the enormous bulk of the book. It seems to me that there are several key characters who are 6 feet 5 inches, and the bulk of the male cast are sexually either monstrously over- or under-endowed. To my way of thinking, a quantitative approach to the subject of sexuality is almost infallibly the sign of a bad book.

Voyage opens with a rather amateurish synopsis-like introduction to its people. The "robber baron" who owns the ships strides up and down in expensively furnished rooms, gesticulating with a cigar, and saying vapid things. The sailors who are his "slaves" seem to be bent, almost to a man, on securing some unsavory form of sexual satisfaction. No one is doing anything normal or ordinary — one more negative sign, in my experience.

"Rabelaisian" is another adjective that will be invoked to praise Voyage and here I would like to set the record straight. Rabelais was one of the intellectual giants of his time and a mysogynist besides. Women are used in his books only for satirical or rhetorical purposes. His language was not "rollicking," whatever that word may mean as it is most often employed, but learned and peppered with neologisms. In short, Hayden's novel is no more Rabelaisian than it is epic.



HAYDEN . . . ham at sea

Voyage is a rudderless ship whose scuppers are awash with sociological sloshings, with brave seamen, cruel, cowardly officers and insatiable owners. Hayden is writing a "protest" novel among other things, and when Neptune's Car — the ship making this voyage — lies becalmed off South America, it is because the winds of progress are not blowing. True to the cinematic stereotype, the men philosophize in the forecastle and are denied a hearing on the bridge.

Hayden knows something about ships and has a decent eye for description. He can write a graceful sentence now and then, but his dialogue could only be spoken by character actors of the 30s and 40s. There is a delicate fellow named MacLeod whose lines could not be made acceptable even by the young Leslie Howard. Among the crew, we have a one-legged poet, an elderly voyeur, a Douglas Fairbanks Sr. daredevil and a horde of anonymous extras.

Voyage tells the story of the firt iron windjammer to sail out of Monhegan. In an attempt at counterpoint that is heavier than Neptune's Car itself, Hayden drops another ship into the water — the luxurious yacht Atalanta — where we find the shipowner's daughter and her party. Like the captain of Neptune's Car, she writes letters home, chronicling the pregnant differences between the two passages.

Violence is Hayden's idea of vivid writing. A gouged-out eye lying on the deck, a man's spine cracking as the brutal mate forces him to carry an anvil. There is enough drinking in Voyage to sink both windjammer and yacht, and many a coy reflection on Victoria sexual inhibition by one of the beautiful young women aboard the Atalanta. When she is not sizing up men, she is measuring mores.

Voyage is exactly 700 pages, just about the length of The Magic Mountain or Crime and Punishment, but, unlike them, it seems interminable because its structure does not organize or support the material. While the other two have the unified complexity of great cathedrals, Voyage resembles a rabbit warren of incident piled upon incident, a surfeit of violence and pseudo-intensity tossed together like a salad. The very thickness of the book will nevertheless be regarded as a virtue. In such novels, length is seen as a function of the author's potency, his "imaginative breadth," his "inexhaustible invention," his "passion," his "panoramic eye." If he cannot win over the reader by craft he will wear him down by attrition. Like the rapacious shipowners he describes, Hayden grossly overloads his vessel.

But with all its faults, many readers will love Voyage still. The ocean is so rich in connotation, don't you find? And a ship, so fragile, you know, like a human being afloat on "the destructive element." Why, those very Yale boys who called Moby Dick one of the "10 most boring books" will run out and buy Voyage the very day it is published.

New York Times

VOYAGE, by Sterling Hayden. Longman. $14.95.

Slow Journeys on Pacific

By LESLIE DREW



PETHICK
. . . detailed care

In an age of satellite communication, we tend to think that the northwest coast took an awfully long time being discovered. We forget, of course, or more correctly can scarcely conceive of how slow and perilous ocean-going was in the days of sail; that it took months or even years for word of a new resource region to filter to the power centres of decision-making, and that once there the same bureaucratic ineptitude and delays that we complain about today in government often inhibited the translation of the word into action.

In the case of the northwest coast, the incentive for exploration was a strong one — the prospect of highly-prized furs — but the number of nations engaged in the trade, and the diplomatic manoeuvres in capitals far removed from the northwest coast made it an extra-slow, complicated business.

First Approaches to the Northwest Coast spans the 50-year period from the first searches eastward by Bering and Chirikov in the ships St. Peter and St. Paul, to the signing of the Nootka Convention by Spain and Britain in 1790. Even at that time, as the author points out, it was still not realized that Nootka was on an island.

Despite the vastness of the northwest coast, the visiting foreigners at times fell over each other in their pursuit of sea-otter pelts, and the centre of it all was Nootka Sound. Other writers have covered the ground but none in such detail as the author of First Approaches. Pethick has treated the subject with the same care that he gave to James Douglas: Servant of Two Empires.

The publication of this book is especially timely as the 200th anniversary of Cook's landing approaches.

FIRST APPROACHES TO THE NORTHWEST COAST, by Derek Pethick. J. J. Douglas. $12.50.

E. D. Ward-Harris



Victorian Scandals

Remember when the Jeremiahs said radio would spell the death of newspapers, and when the same prophets of doom saw television as the death knell of the written word? Certainly, things were tricky for a while, but as the novelty of the new media wore off the varied forms of communication became interdependent, each medium reinforcing the others and the oldest — the written word — still pre-eminent because of its permanence.

The current interest in events of the 19th century provides an excellent example of this. John Galsworthy's The Forsyte Saga was out of print when the BBC adapted it as a brilliant television series. Following this, the books were re-printed and more copies were sold than the combined total of the original editions.

Other television series followed, notably Upstairs-Downstairs, and their continuing popularity has happily caused writers of all descriptions to examine the wealth of untapped material that the 19th century has to offer.

During the past week or so I have reviewed new biographies of Lord Melbourne and King Edward VII, but this kind of work would have appeared anyway, without the spur of television. What interests me particulary is how writers are now zeroing in on events and aspects of the last century that have never before been dealt with in depth.

So far nothing of consequence has been published, at least not that I know about. Meanwhile, as the major writers prepare their quills and ruminate, others are away and running.

In his elegant biography of Melbourne, Philip Zeigler infuriated me by his narrowness of vision. Even major events of far-reaching consequence received only cursory mention. The sin of omission applied even to Melbourne's immediate family.

A notable instance is the briefest of references to Anthony Ashley, the future seventh Earl of Shaftesbury who, in 1830, four years before Melbourne became prime minister for the first time, married Melbourne's niece, Emily.

In terms of things accomplished Shaftesbury is a far more important figure than Melbourne. Shaftesbury used parliament, first the House of Commons, and later the House of Lords, as a forum for his efforts to ameliorate the plight of the suffering working class. As the upstart Melbourne held the poor in contempt, Zeigler, almost in deference to his subject, also ignores them.

To the best of my knowledge no life on Shaftesbury has appeared since the J.L. and Barbara Hammond work was published some 55 years ago. He has been so completely forgotten that few people know that the famous statue of Eros in London's Piccadilly Circus is in fact the Shaftesbury Memorial.

A new major biography of Shaftesbury the reformer is long overdue, but for the moment we must be content with a dramatized biography (The Seventh Earl), the unlikely author of which is a retired Canadian teacher.

Grace Irwin's effort makes painful reading, partly because it reads like a religious tract, but chiefly because she has fallen into the common trap of the amateur, that of unconsciously adopting the language of the period ("sustenance of private potations" — "the persiflage of reception-line exchanges.")

Still, if you're prepared to grapple with the archaic language, the prim approach, and a text that could have been written by a pedantic Victorian curate, with additions supplied by a romantic Victorian spinster, you'll end up with a fairly clear idea of the enormous contribution made to the welfare of the masses by this rare, self-sacrificing, humanitarian aristocrat.

At a period when marital fidelity was considered the least of the virtues (either Lord Cowper or Lord Palmerston could have fathered Shaftesbury's wife, and no one could even guess who his mother-in-law's father was). Shaftesbury was considered to be an idealistic fool, both for revelling in a happy marriage and for squandering his fortune in efforts to better the lot of factory workers, climbing chimney-boys, the insane, and for fighting for reform in parliamentary representation.

A study of Shaftesbury's work shows the ugly side of the Victorian Age. While his contemporaries, Marx and Engels, were writing their works, including their Manifesto and Das Kapital, Shaftesbury was embarrassing parliament by publicly revealing the scandalous conditions that had motivated them.

Grace Irwin's tortured prose covers the details of Shaftesbury's work, but the most interesting section of her book is the lengthy chronological table which lists the events of his life along with contemporary events in British and world history.

★ ★ ★

In line with the telephoto lens approach now being used to focus on little known events of the 19th century, the Sunday Times team of Colin Simpson, Lewis Chester and David Leitch has written a racy, blow-by-blow account of a scandal that rocked London's high society and further damaged the already tarnished image of the royal family.

The normally never referred to scandal (in Christopher Hibbert's new biography of Edward VII it receives ten words) was the revelation that post office boys earned money in their spare time by selling their services in a male brothel at 19 Cleveland Street whose patrons were MPs, army officers, member of the aristocracy and, allegedly, Lord Arthur Somerset, equerry to the Prince of Wales, and intimates of the Prince of Wales' son, Prince Albert Victor.

It's an unsavory story and it's questionable whether it warranted the attention of such talented authors. Its chief interest lies in the fact that highly placed individuals (among them the prime minister and the Prince of Wales) succeeded in perverting justice and keeping the facts from public knowledge — facts that have only just been released by London's Public Records Office, 75 years after the event.

★ ★ ★

The suppression of the facts concerning the Cleveland Street Affair was in line with the prevailing hypocrisy which saw to it that any attempt to challenge the established order of respectability was effectively smothered.

This is made clear in yet another book on the period, Public Purity, Private Shame, in which author Ronald Pearsall exposes Victorian sexual hypocrisy.

Despite its lascivious content, the book is rather dull to read, presumably because the author opted for a turgid style to escape the label of sensationalist. He has allowed the facts to speak for themselves and, heaven knows, they're hair-raising enough.

In the mid-Victorian period, we learn, behind the surface appearance of virtue lay the disquieting reality of repressed emotion and violence. Pornography was widely read, London alone had an army of 80,000 prostitutes, and children were commonly sexually exploited.

Much of the trouble was due to the non-recognition of marital breakdown and the banning of birth control literature, but the clergymen, doctors and journalists who expounded ideals ignored the social realities of rampant vice and hideous cruelty.

Next week, I hope to end what has become a series on the 19th century, by discussing a book that deals with the Industrial Revolution — the root cause of the horrors that disgraced Britain at a time when the nation was prosperous, an exploited empire was expanded, Britannia ruled the waves, Victoria the Good sat on her throne, God was in His heaven, and Lord Salisbury and his friends considered that all was right with the world.

THE SEVENTH EARL, by Grace Irwin McClelland & Stewart. $8.95.

THE CLEVELAND STREET AFFAIR, by Colin Simpson, Lewis Chester and David Leitch. Little, Brown. $10.50.

PUBLIC PURITY, PRIVATE SHAME, by Ronald Pearsall. McGraw-Hill Ryerson. $13.50.

The Case for Astrology

By JULIAN REID

For all the current interest in astrology, there is little solid evidence to support the astrologers' claims. Until now, the most extensive studies have been those of the French statistician Michel Gauquelin — but his conclusions were decidedly ambiguous. On the one hand, he found extensive evidence that human life is indeed profoundly influenced by cosmic rhythms; on the other, he was unable to verify a single astrological claim regarding the specific nature of that influence.

But now, in Astrogenetics, science writer Edmund Van Duesen offers the most impressive substantiation of astrological beliefs to date. He also demonstrates that the phenomena involved are in no way "occult," but can easily be explained in conventional scientific terms.

Van Deusen concentrates on the simplest and most basic of all astrological tenets — that there is a significant relationship between one's personality and the particular "sun-sign" under which one was born. Most of his book is devoted to statistical conclusions drawn from the hundreds of thousands of birth-dates he has tabulated and analysed in relation to the subsequent careers of the individuals involved.

Van Deusen's researches, as he puts it, "provide convincing proof that season of birth does have a direct influence on personality — at least to the extent that personality contributes to our choice of profession." For example, disproportionately many composers and U.S. congressmen were born under Capricorn, a sign which also produces disproportionately few librarians and labor-leaders. Van Deusen relates these statistics to the traditional qualities associated with this sign, which include both innate conservatism and inordinate love of prestige.

Similarly, traditionally "practical-minded" Virgo gives birth to disproportionately many bankers and disproportinately few musicians. And so it goes.

The cause of these correlations, Van Deusen believes, lies in our annual biorhythms. These produce seasonal fluctuations in a mother's biochemistry, which in turn affect the prenatal development of her infant. "Time of conception and birth determines the chemical environment the embryo will encounter in the mother's womb. Babies born during the same season have shared a common prenatal experience — different from all other babies.'" And this common experience has a common effect on the growth of their brains and bodies.

But birth-date, Van Deusen reminds us, is only one of several factors affecting personality-development. Others, every bit as important, include "our genetic inheritance, home environment, and social conditioning" — and it is their complex interplay, rather than any single one of them, that shapes us into the persons that we are.

ASTROGENETICS: How Your Parents' Genes and Your Season of Birth Can Influence Your Life, by Edmund Van Deusen. Doubleday. $8.95.

Costly Pictures

The Immortals is billed as "a brief introduction to mythology." Its authors, Derek and Julia Parker, scored a previous resounding success in the coffee-table-book trade with The Compleat Astrologer, which boasted a fairly substantial text along with its many pictures. In this new effort, however, the be-all and the end-all is obviously the illustrations.

The text, such as it is, is a pleasantly forgettable once-over-lightly of the subject. The pictures — 186 of them, including 16 pages in glossy color — are an interesting but sometimes over-familiar assortment, well-reproduced in a layout that doesn't always how them off to full advantage.

Offhand, I can think of a half-dozen other books on the same topic which offer more pictures and a better text for a significantly lower price. — J.R.

THE IMMORTALS, by Derek and Julia Parker. McGraw-Hill Ryerson. $19.95.

Canada's Top 20

FICTION	Last Week	Weeks on List
1. **Trinity,** Leon Uris	1	50
2. **Lady Oracle,** Margaret Atwood	2	26
3. **Sleeping Murder,** Agatha Christie	3	19
4. **Ghost Fox,** James Houston	4	4
5. **Storm Warning,** Jack Higgins	5	20
6. **Separation,** Richard Rohmer	7	19
7. **Slapstick,** Kurt Vonnegut	6	19
8. **Touch Not The Cat,** Mary Stewart	10	36
9. **Ceremony Of The Innocent,** Taylor Caldwell	9	12
10. **The Valhalla Exchange,** Harry Patterson	—	—
NON-FICTION		
1. **Roots,** Alex Haley	1	16
2. **Your Erroneous Zones,** Wayne Dyer	2	14
3. **The Hite Report,** Shere Hite	6	5
4. **Passages,** Gail Sheehy	3	28
5. **Rene,** Peter Desbarats	4	13
6. **A Man Called Intrepid,** William Stevenson	5	30
7. **Changing,** Liv Ullmann	8	3
8. **My Country,** Pierre Berton	9	24
9. **Howard Hughes,** James Phelan	—	2
10. **Pioneer Years,** Barry Broadfoot	7	15



"Start with simple techniques ... remember, you are not learning new recipes, you are acquiring a new way of cooking; you are going to apprenticeship."

Jacques Pepin
LA TECHNIQUE

BOROGROVE BOOKSHOP
10 Centennial Square 386-8736

Laughter, Wisdom In the Letters Of a Special Man

"They don't make writers like White anymore"
—Novelist Wilfrid Sheed

By JACK SCOTT

Moments of Great Perception are awesome, even to the humble book reviewer. Thus the sudden revelation of what gives E. B. White his true greatness comes as a realization to be cherished.

We've long known that White was a masterful writer, originator of the so-called New Yorker style (and a dam'd fine style it remains) and one of the most perceptive observers of life's passing scene. What has not been so apparent until the publishing of these letters, spanning the years between 1908 (when he was nine) and 1976, is that E. B. Whilte was and is among nature's noblemen.

Almost without exception these letters are the letters of a beautiful man — a wise, restrained, gentle, modest, courageous, warm, funny and, above all, intelligent human being who just happened to have the knack of putting it all down, perfectly, on paper.

Radiates Optimism

The exceptions — a single letter which establishes the astounding fact that White at one time had a psychiatrist (why in the world such an apparently well-adjusted, if finely-strung, man would seek medical help may never be known) and some ill-tempered, churlish remarks about Ernest Hemingway that are best forgotten — can be easily dismissed since this is, first and last, a book that will provide sustained pleasure. For what it's worth, this reviewer was genuinely sorry that it should ever come to an end.

It is not just that White is among the most sensitive and unpretentious writers who ever faced the frozen wastes of a blank page, but that he should remain, at 78, such a pillar of common sense. For that reason alone this collection of letters radiates optimism. The reader will find himself concluding that so long as a single man can think like E. B. White there's hope still left for the human race.

That may suggest that this is a serious book. It can hardly be called that. Just as comedy is the essential ingredient that permeates White's novels, essays, short stories and poems, so the reward of laughter shines through in those letters he wrote to his relatives, friends and, indeed, almost anyone who wrote him.

In one of his letters he gives an introspective self-description that may explain the impact he has had on readers and writers alike. "I discovered a long time ago," he notes, "that writing of the small things of the day, the trivial matters of the heart, the inconsequential but near things of this living, was the only kind of creative work which I could accomplish with any sincerity or grace."

Sincerity and grace. Above all, those qualities are the answer to any of the frequent protests of inadequacy that White makes of his own abilities. That, of course, is almost a New Yorker kind of professionalism — the comic, throw-away device of being helpless in a society that clearly has it out for you. White has that "studied informaltiy", as someone has called it, and does not avoid the humor to be found in doing a thing badly. His essays on country life, for instance, always seem to have him as a victim. Yet there is a genuineness about his losing battle with life that takes them beyond mere technique.

It is unclear whether White ever intended that these letters should see the light of print, though they are almost suspiciously printable. But certainly letter-writing has been a substitute for conversation for White for purely natural geographic reasons. In 1938 he and his wife, Katharine — she, by the way, was herself an influential editor with the New Yorker and co-editor with her husband of "A Subtreasury of American Humor" — moved to Maine to the sumptuous, 200-year-old farm he once called "my private zoo." Though they commuted regularly and continued to write for the New Yorker, letters became a part of their lives.

White, himself, it should be noted, has worried (needlessly) about the effect of prose intended for private eyes. "It never occured to me, when I got into this thing," he wrote a friend, "that it was an entirely different kind of exposure from the ones I had been used to as a writer of prose pieces. A man who publishes his letters becomes a nudist — nothing shields him from the world's gaze except his bare skin."

Idealism Evident

It can be said — as it was recently of the second collection of Virginia Woolf's letters — that posterity is the winner and that, like Virginia, White remains a prodigious writer in any medium.

At least four of these letters are indicative of the idealism (or is it it merely naivete?) that has motivated White's writing. Though they are not in character with the book they deserve to be quoted.

When Alexander Woollcott agreed, astonishingly, to lend his name to a testimonial advertisement (for Seagram's whisky) White wrote him, in part: "I don't give much of a damn whether Mrs. Vanderbilt endorses or not, because I am not particularly engrossed in Mrs. Vanderbilt, what she does, wears, smokes or drinks. I do, however, give a damn where your interests lie, and what your ties are; it seems important to me; it seems to have a bearing on many other things which are close to my life and love. I have read you for years. When I heard you plead for civil liberty on the air, I was excited and moved by so eloquent and honest a shot fired toward what I know to be the enemy . . . The harm to me (in Woollcott's endorsement) is that the next time I come across you, in the mail, in print, I feel I must be on my guard, must see what the catch is, may have to read half way through before I can determine whether this is an affiliated utterance or an unaffiliated utterance . . . When a signature is bought for its own sake, the matter above it becomes suspect."

A Losing Crusade

When the New York Herald Tribune editorialized, in 1947, in support of the blacklist of the so-called "Hollywood Ten," White wrote: "I think security in critical times takes care of itself if the people and the institutions take care of themselves. First in line is the press. Security, for me, took a tumble not when I read that there were Communists in Hollywood but when I read your editorial in praise of loyalty testing and thought control. If a man is in health, he doesn't need to take anybody else's temperature to know where he is going. If a newspaper or a motion picture company is in health, it can get rid of Communists and spies simply by reading proof and by watching previews."

When, in 1964, a correspondent quesitoned White's concept of a world federal government, long one of his losing crusades, White wrote: "As for the United Nations developing or evolving into a government, I see no chance of it short of a complete overhaul of the Charter — virtually a total rewriting of it. The Charter affirms and extends national sovereignty in almost every clause. However, the total effect of the UN is often quite good, in that its very existence suggests the theme of universal government and the rule of law. It suggests our goal, though it fails to provide the machinery for reaching that goal. Curiously enough, the biggest strides toward unity have been taken in the field of economics, with the common market in Europe showing good health. This is encouraging. It may be that our political structure will take shape from our economic structure — but there will have to be a few great statesmen to lead the world along this road."

When, only last year, the Xerox Corporation tried, briefly, to subsidize magazine stories. White wrote: "Sponsorship in the press is an invitation to corruption and abuse. The temptations are great, and there is an opportunity behind every bush. A funded article is a tempting morsel for any publication — particularly for one that is having a hard time making ends meet. A funded assignment is a tempting dish for a writer, who may pocket a much larger fee than he is accustomed to getting. And sponsorship is attractive to the sponsor himself, who, for one reason or another, feels an urge to penetrate the editorial columns after being so long pent up in the advertising pages. These temptations are real, and if the barriers were to be let down I believe corruption and abuse would soon follow . . . I don't want IBM or the National Rifle Association providing me with a funded spectacular when I open my paper. I want to read what the editor and the publisher have managed to dig up on their own —and paid for out of the till."

The reader is exposed to the more serious side of White, too, in letters relating to "The Elements of Style" by William Strunk, Jr. White knew and admired Strunk at Cornell and, in 1959, revised and modernized the book, still a model for every would-be writer, though White has admitted that there are some people who will never write a good declarative sentence.

Some letters deal, too, with the beautiful children's books that have come from White's typewriter, notably Charlotte's Web, surely his masterpiece. It is doubtful if any adult ever wrote more directly, without the slightest hint of talking down, to a child. Characteristically he once sent some children who had shared their essays with him a wonderful gift — a blown-out egg laid by his goose, Felicity. They could keep it forever, he wrote, to remind them of craftsmanship and beauty.

Unlike so many successful writers, White's entire life seems to have been idyllic, but he would have us think that what seems a happy childhood life was, in fact, beset with worry.

"I was uneasy," he writes, "about practically everything: the uncertainty of the future, the dark of the attic, the panoply and discipline of school, the transitoriness of life, the mystery of the church and of God, the frailty of the body, the sadness of afternoon, the shadow of sex, the distant challenge of love and marriage, the far-off problem of a livelihood."

Building a Wall

Much of this anxiety (which perhaps explains the psychiatrist) disappeared when he moved to Maine. From there he wrote to a friend, "I am building a stone wall, I understand that all literary people, at one time or another, build a stone wall. It's because it is easier than writing."

There is hardly a page of this thick book that does not offer a reward — usually a chuckle — so that the reviewer is hard put to give examples. Still:

In a wartime letter to his brother Stanley: "The New Yorker is a worse mad-house than ever now, on account of the departure of everybody for the wars, leaving only the senile, the psychoneurotic, the maimed, the halt, and the goofy to get out the magazine. There is hardly a hormone left in the place."

To a woman friend: "When I was young and full of beans I used to keep a diary, only I called it a 'journal' to make it sound more impressive. I wrote in it so steadily and over so many years that it is eight inches thick and contains probably the world's finest collection of callow and insipid remarks."

To Harold Ross, his editor: "Could you put a little notice on the bulletin board asking people not to use the stapling machine on newsbreaks? I have to unstaple them with my fingernails. I bleed quite freely, and it all runs into time, too." (White still writes the lines that follow 'newsbreaks', those cockeyed errors that so often appear in the daily press.)

To a complimentary reader: "I suppose readers who feel friendly toward someone whose work they like seldom realize that they are drawn more toward a set of aspirations than toward a human being."

And to another: "My wife is helpful to me in my writing, but she does not write. She is an editor. An editor is a person who knows more about writing than writers do, but who has escaped the terrible desire to write. I have been writing since 1906 and it is high time I got over it. A writer, however, writes as long as he lives. It is the same as breathing except that it is bad for one's health. Some of my writings have won prizes but awards of that sort are not very much fun or satisfaction and I would rather have a nice drink of ginger ale, usually."

Dorothy Guth, who did the actual collection of the letters (though White himself writes the biographical bridges) is the daughter of White's close friend and colleague. Her own introduction may say it all when she observes: "To E. B. White everyday life has always been fully as absorbing as the world of letters, and his delight in bringing off a successful hatch of goose eggs is as real as his satisfaction at bringing off a good sentence or a good book."

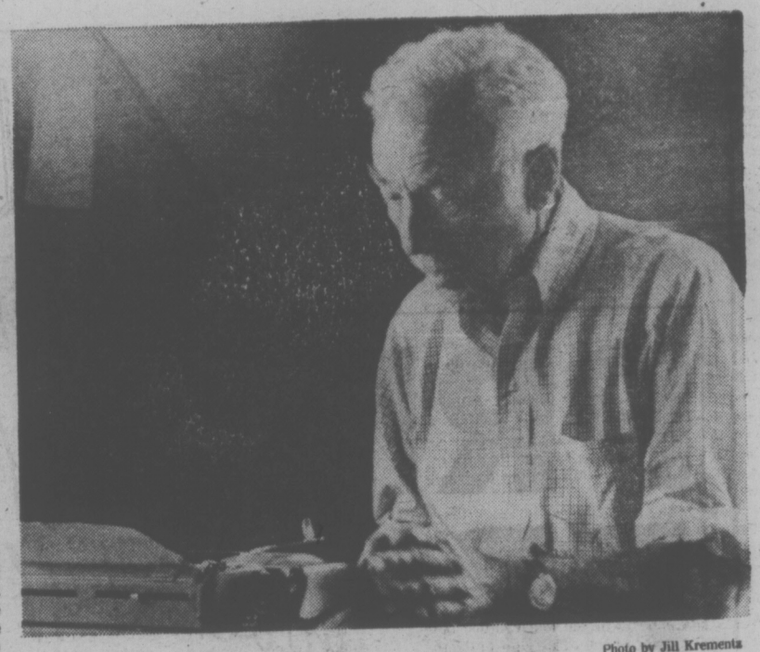
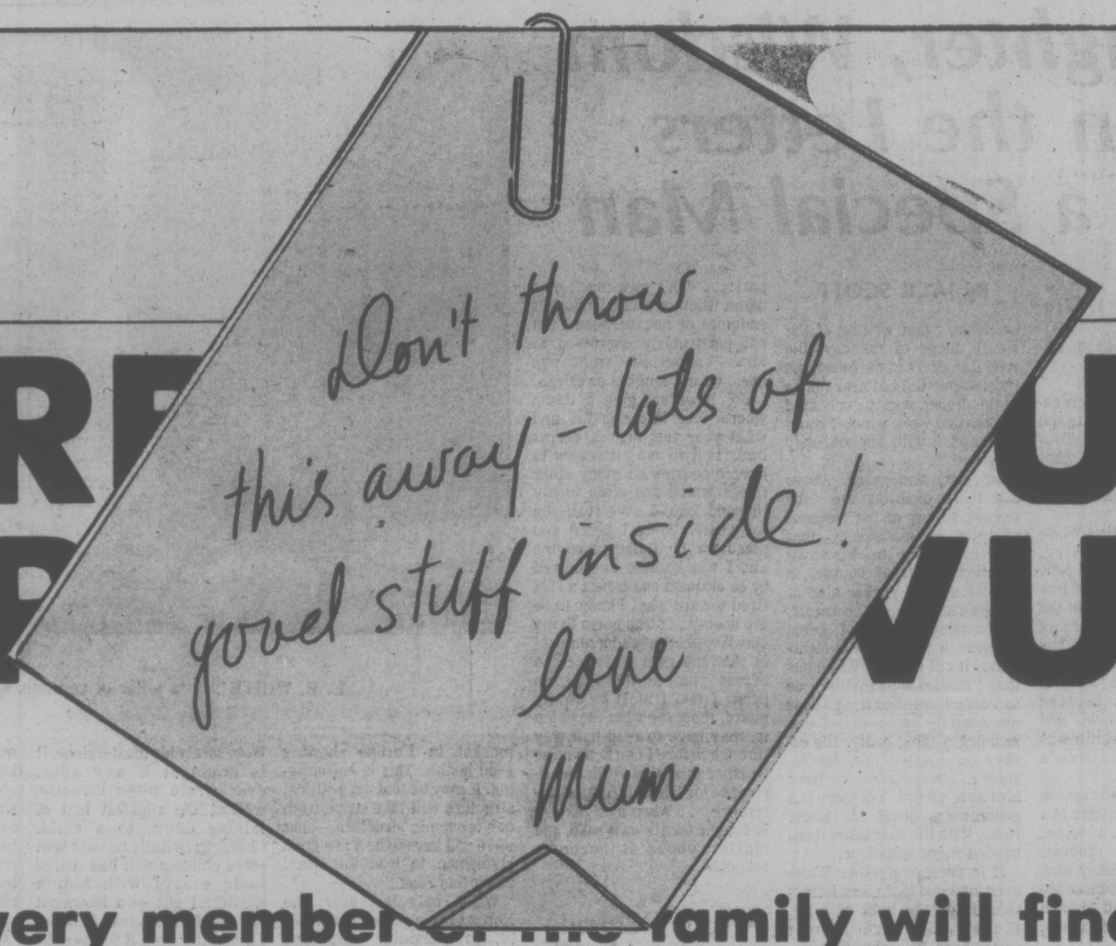


Photo by Jill Krementz

E. B. WHITE . . . 'a pillar of common sense'

LETTERS OF E. B. WHITE, collected and edited by Dorothy Lobrano Guth. Fitzhenry and Whiteside. $17.75.



PRE VUE
PRE VUE

every member of the family will find things to enjoy in Pre-Vue magazine ...

★ **The Pre-Vue Payoff Puzzle** is worth $500 this week to whoever gets it all right! Get the family together & share the prize!

★ Teenage music fans will find a listing of the top twenty tunes each week, and a records review column called **Rolling Stone**

★ Of course, you get a complete listing of **TV Programs,** hour by hour and day by day.

★ There's **Hollywood Hotline** full of tid-bits and trivia for movie freaks.

★ **For film buffs.** Special editorial write-ups about the stars and the roles they play.

★ **Soap Opera Scene** features one of the stars of "the soaps" each week.

★ A piece each week called **The Stars of Yesterday** — sort of a "Whatever Happened to . . .?"

★ **Collectibles** is a column for antique collectors, and it's Canadian too!

★ **Reviews of books** of all kinds by several popular (or un-popular!) reviewers!

★ People who like to keep abreast of international and national current events will like to test themselves on the **See-and-Think** features.

★ Read about places-to-go and things-to-do in **The Calendar:** cabarets, music, dance, films.

★ **Radio listeners** will find weekly highlights listed in Pre-Vue each week too.

★ Collect the **"the plan of the week"** for your scrapbook of dreamhomes. Plans, sketches, descriptions!

★ **Crossword puzzle** and a **cryptogram** each week for "word addicts" as well as the Pay-Off puzzle.

The Daily Colonist Victoria Times

Prevue

TELEVISION, BOOKS, RADIO

HOTLINE, PAYOFF PUZZLE, LOCAL ENTERTAINMENT